

2016 Harvest Performance Summary

Prepared By:
Langfritz Seed Inc.

The Right Products for Every Acre.



*Science with Service
Delivering Success™*



Harvest Performance Summary Index

Page(s):

2	2017 Corn Products by Segment
3-4	Corn Hybrid Placement Recommendations
5-8	Fertility Management
9	Northeast Iowa Sales Rep Corn PKP Plots
10	North Iowa Corn Yields – Winners from just Down the Road
11-23	NE Iowa Comparison Report
24-38	Butler County Dual Column Corn Yield Report
39-81	Surrounding Counties Dual Column Corn Yield Report
82	Soybean Variety Placement Recommendations
83-84	Pioneer PPST Seed Treatment Information
85	Northeast Iowa Sales Rep Soybean PKP Plots
86	North Iowa Soybean Yields – Winners from just Down the Road
87-92	NE Iowa Comparison Report
93-100	Butler County Dual Column Soybean Yield Report
101-117	Surrounding Counties Dual Column Soybean Yield Report

2017 PIONEER® brand Corn Hybrids - Northeast Iowa

CRM	AMX	AM1	AMXT	HXX	AM	RR2	Elite Base Genetics	Non GM Waxy	HX1 Waxy	HXX Waxy
95			P9526AMXT							
96	P9681AMX									
97	P9703AMX									
99	P9917AMX					P9917R	P9917			
99			P9929AMXT		P9929AM					
101	P0157AMX				P0157AM	P0157R	P0157			
101	P0193AMX									
102					P0216AM					
102				P0238XR						
102			P0297AMXT							
103			P0339AMXT		P0339AM					
105					P0506AM					
105		P0533AM1						P0533E		P0533EXR
105			P0570AMXT							
105			P0589AMXT		P0589AM	P0589R	P0589			
106	P0636AMX				P0636AM			P0636E	P0636EHR	
107			P0760AMXT				P0760			
108			P0825AMXT		P0825AM					
108								P0832E		P0832EXR
109										P0905EXR
109			P0969AMXT		P0969AM					
109	P0987AMX					P0987R	P0987			
109									P0916EHR	
110								P1023E		
111	P1142AMX									
111				P1151AMX	P1151AM	P1151R	P1151			
111				P1180XR						
111			P1197AMXT		P1197AM		P1197			
112			P1221AMXT							
112			P1257AMXT							
113	P1365AMX									
113			P1311AMXT							
114					P1443AM					
114	P1449AMX									
114								P1498E	P1498EHR	

©,TM,SM Trademarks and service marks of Pioneer Hi-Bred International, Inc. © 2016 PHIL.

	NEW FOR 2017
	BROWN MID-RIB HYBRID
	MANAGED INVENTORY HYBRID

P0636ER Waxy refuge





Right Product. Right Acre.



[P9929AM/AMXT: Double and Triple version available](#)

- One of our best rooted products over the past several years. High yield early harvest hybrid.
- Establishes strong stands and has excellent early growth.
- Good candidate for fungicide especially in corn/corn environment.
- Very short plant for low residue after harvest, watch placement in split planters due to shading.

[P0157AM/AMX: Double and Triple version available](#)

- 101 CRM hybrid that has the ability to yield like a 105 in 2015.
- AQUAmax drought tolerance for placement on tougher, water limited soils.
- Higher quality grain and improved TW when compared to P0193.
- Good candidate for fungicide especially in corn/corn environment.
- Responds to higher plant populations, seed at 34-36K.

[P0339AM/AMXT: Double and Triple version available](#)

- Compact plant that is very fast out of the ground with great roots and stalks.
- As heavy of TW corn as you will find in the Pioneer lineup for 2016.
- Need to keep populations up (35,000 or more) to maximize yields due to fixed ear type.
- Dual mode of action for rootworm control. Great product for long term history of corn on corn.
- Good choice for fungicide in heavier GLS and NCLB fields.

[P0506AM: Double](#)

- New mid-season top yield hybrid to replace P0453AM moving forward.
- Early season roots are a watch out so make sure to plant 2" or deeper to encourage strong rooting.
- Very good leaf disease tolerance and staygreen in 2014 and 2015.
- Plant at a modest population (32-34,000) to maximize yields.

[P0570AMXT Triple](#)

- Leading triple in the 105 CRM
- Roots very well and is very strong yields where northern leaf blight is present.
- This is a good choice for early planting in cool conditions.

- High Test weight corn!

P0589AM: Double

- An Aquamax product with tremendous yield potential.
- Responds well to fungicide application when northern is present.
- Excellent roots and stalks for late season standability.
- Place on high yielding soils for maximum return!

P0760AMxt: Triple

- Excellent drought tolerance and strong emergence with great test weight.
- Excellent late season roots.
- High response to foliar fungicide.

P0969AM/AMXT: Double and Triple version available

- Exciting 109 CRM hybrid available in multiple trait options.
- Excellent standability and late season intactness in 2015.
- Early flowering for its maturity which allows it to move north all the way to MN border.
- Strong drought tolerance also but keep on your best ground to benefit from its great yield potential.

P0825 AM: Double and Triple version available

- Exciting new 108 day that yields with the 111's.
- Very impressive late season standability and staygreen.
- Wide leaf pattern to help capture sunlight and excellent disease package including NCLB, Goss and GLS.
- Biggest downside is limited availability for 2016.
- Plant at least 2+” deep to promote adequate root growth.

P1151AM: Double

- Very good roots and late season stalks.
- Had another knockout year for yields. This should be part of everyone's corn package.
- Keep off corn on corn acres that are poorly drained.
- One of our best drought tolerant products. 106 day silk allows this product to move north nicely.
- Pair with 1197 on your more variable soils.

P1197AM: Double

- New yield leader hybrid with outstanding performance in 2015.
- Best staygreen in our lineup and strong stalks allowing for late harvest option. Excellent NCLB and Goss tolerance!

- Will be an awesome 1-2 punch with P1151AM on rotated acres; will be later physiology than P1151AM.
- Great emergence allowing for early planting option.
- Plant at least 2+” deep to promote adequate root growth.

P1257AMXT:

- Excellent yield potential in this exciting 112 CRM triple.
- Very strong foliar disease package for NCLB, Goss and GLS.
- Position on you higher yielding, higher water holding capacity soils to achieve greatest results.
- Plant at least 2+” deep to promote adequate root growth.



EncircaSM Yield

Fertility Management Service

Optimize Inputs to Maximize Yield

Capitalize Your Existing Nutrient Budget

Increasing crop yield without increasing your costs is easy when you have the right information at your fingertips. The EncircaSM Yield *Fertility Management Service* from DuPont Pioneer provides powerful information that helps you maximize production with your existing fertility budget.

EncircaSM Yield Fertility Gives You More Control

Nutrient inputs are a significant investment. And when you take a blanket approach to application you inevitably over, or under apply, limiting the return on your nutrient budget.

Encirca Yield *Fertility* provides an easy way to estimate the impact different input levels will have on both fertility levels and cost, on a per-acre basis. This valuable service helps you maximize return on your nutrient investment – and boost crop yields – without wasting valuable resources.

Dynamic Modeling for Real Time Insights

Encirca Yield *Fertility* provides a service that combines data gathered from soil test results, yield history, and other sources to provide actionable insights.

For the first time ever, Encirca Yield *Fertility* gives you a way to model different application scenarios to see the projected outcomes in real-time.

Improved Planning and Collaboration

Additionally, Encirca Yield *Fertility* is a powerful collaboration tool that lets you conveniently create and share input plans with your agronomist and others.

It can also be used to improve the performance of multiple land parcels, even those under temporary control – such as leased properties – or land that is newly acquired with limited history.

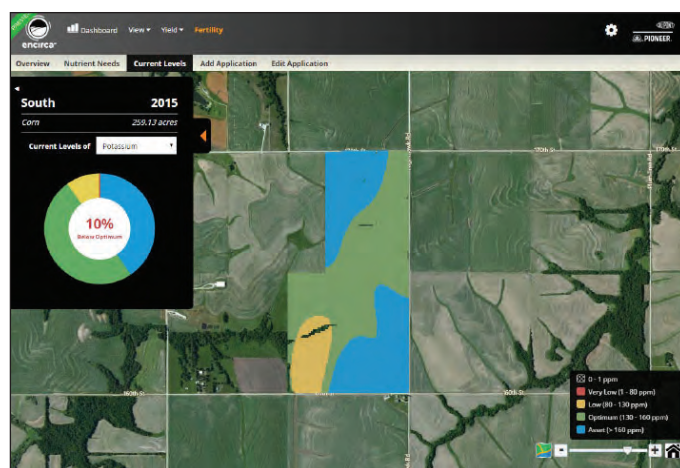
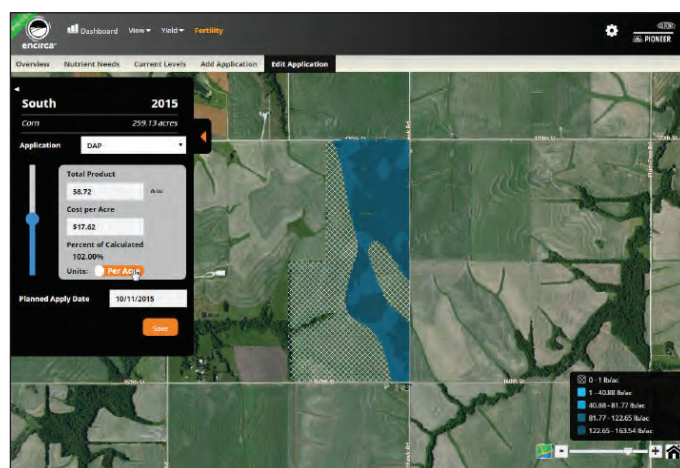



EncircaSM Yield

Fertility Management Service

Optimize Inputs to Maximize Yield

Every Operation is Unique

For more than 50 years, DuPont Pioneer has been a leader of science, research, and applied agronomy. We understand that every operation has unique goals and challenges. That's why your Encirca certified services agent works with you to coordinate a custom fertility plan.

With you every step of the way

Your local Encirca certified services agent is trained in the application of industry-leading technology and analytics, and will work with you to develop customized plans that help optimize your production and lower costs.

Your local Encirca certified services agent will help you every step of the way or help you get started using the tools on your own. Learn how to interpret and use the wealth of dynamic information to help maximize the value of your fertility investment.

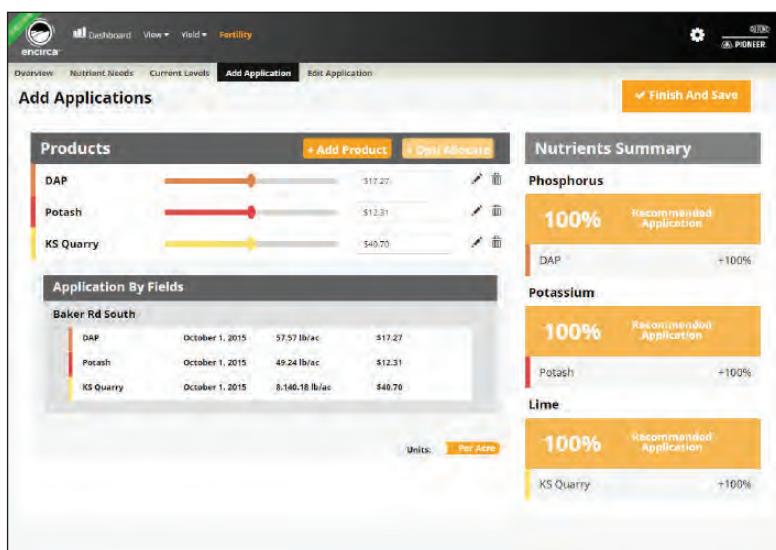

Tailor EncircaSM Yield *Fertility* to match your unique operation and goals. Contact your Encirca certified services agent or Pioneer sales professional for more information.

Contact your Encirca Certified Services Agent Today.

Call: 1-844-744-7333 / Visit: encirca.pioneer.com / Follow Us @EncircaServices

EncircaSM services provide estimates and management suggestions based on statistical and agronomic models. Encircasm services are not a substitute for sound field monitoring and management practices. Individual results may vary and are subject to a variety of factors, including weather, disease and pest pressure, soil type, and management practices.

ENCIRCASM SERVICES ARE PROVIDED "AS IS" AND PIONEER MAKES NO REPRESENTATION OR WARRANTY, EXPRESS OR IMPLIED, CONCERNING THE USE OF ENCIRCASM SERVICES OR THE RESULTS OBTAINED THEREFROM, INCLUDING WITHOUT LIMITATION IMPLIED WARRANTIES OF MERCHANTABILITY OR FITNESS FOR A PARTICULAR PURPOSE, WHICH ARE HEREBY DISCLAIMED. IN NO EVENT WILL PIONEER OR ITS AFFILIATES BE LIABLE TO YOU OR ANY OTHER PERSON FOR ANY LOSS OR DAMAGE RELATING TO YOUR USE OF OR RELIANCE UPON ENCIRCASM SERVICES.

EncircaSM services are provided subject to the terms and conditions of purchase which are part of the purchase documents. ®, ™, SM Trademarks and service marks of DuPont, Pioneer or their respective owners. © 2015 PHIL.



EncircaSM Yield *Nitrogen Management Service*

Planning and Prescriptions that Profit

Managing Risk to Boost Your Return.

Profitable farming is about managing risk to maximize your return. Nitrogen is a key input, and the most difficult to manage field by field, leading to under and over application – literally spreading profit loss across your operation.

EncircaSM Yield *Nitrogen Management Service* is Here.

The EncircaSM Yield *Nitrogen Management Service* is based on our strong agronomic expertise, combined with strategic partnerships that redefine soils and crop modeling and fueled by an exclusive hyper-local weather network.

The EncircaSM Yield *Nitrogen Management Service* provides an advanced solution with the potential to increase profitability through real-time actionable insights and field-by-field recommendations from fall application through pollination.

Encirca Certified Services Agent

Coupled with our advanced technologies, we've built a dedicated workforce of professionals to assist you every step of the way.

Your local Encirca Certified Services Agent is versed in the industry-leading technology and analytics we provide. Your Encirca Certified Services Agent will provide you with plans customized to your fields and conditions. They also consult with you to interpret the dynamic information available as the environment changes. Working with you to determine the best management practices to apply the right amounts, at the right time and achieve the most profitable yield.

Contact your Encirca Certified Services Agent Today.

Our Encirca Certified Services Agents will tailor the *Nitrogen Management Service* to your unique needs; call today to unlock the full potential of your operation.

Find your Encirca Certified Services Agent at 1-844-744-7333

Visit encirca.pioneer.com

 Follow Us @Encircaservices

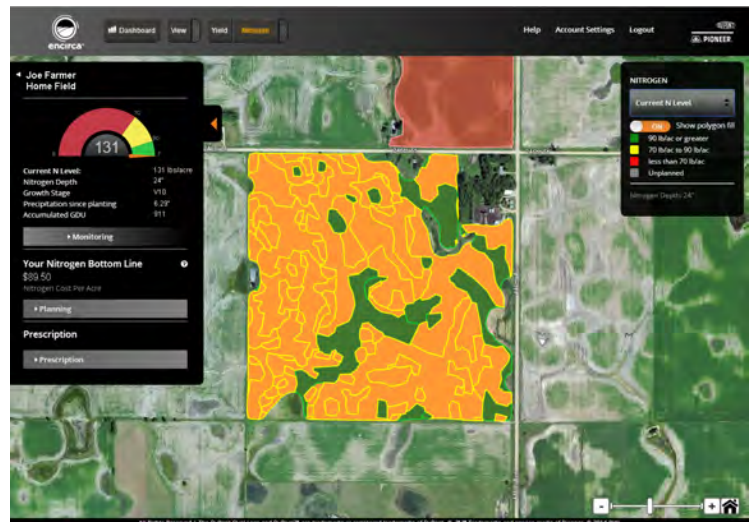



EncircaSM Yield

Nitrogen Management Service

Planning and Prescriptions that Profit

EncircaSM Yield Enabling Technologies

Environmental Response Units (ERUs)

Encirca Yield provides more accurate soil data through first-of-a-kind ERUs, developed through collaboration with the USDA, University of Missouri and DuPont Pioneer.

ERUs are essential to maximizing returns on key inputs assisted by on-farm variable rate technology.

The Nitrogen Model

Our proprietary Nitrogen model mimics crop production through the season and utilizes wireless data transfer to instantly access accurate information from the cab, such as planting and harvest information, to make timely decisions.

This continuous approach to Nitrogen management uses accurate hyper-local weather, high resolution soils and grower management information that affect how soil and plants respond to applications to help you manage scenarios that provide the right inputs for the most profits.

Easy to Use and Mobile by Design

Simple and Flexible. What good is data if you can't access or make sense of the information when you need to make a decision?

For the first time, you can see your field information in a manner that allows you to easily adjust scenarios to plan for the future through the model's predictive analysis features.

You can also see your Nitrogen levels as the environment changes and make decisions based on dynamic information, not just intuition. Seamlessly run scenarios to manage the possibilities.

No Two Fields are Alike... And No One has an Integrated Solution like Ours

For decades products from DuPont Pioneer have been planted on millions of acres of farmland. Coupled with our science, research, expert agronomy and service professionals, only Encirca services can bring you the integrated service solution expertise we provide.

To Learn more about Encirca Yield visit encirca.pioneer.com

Find your Certified Services Agent at 1-844-744-7333

 Follow Us @Encircaservices

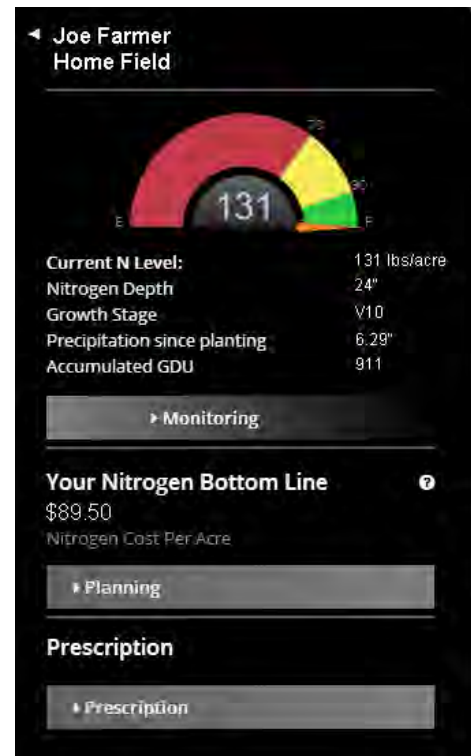

EncircaSM services are provided subject to the terms and conditions of purchase which are part of the labeling and purchase documents.

*DuPont Pioneer, Nitrogen Management Service White Paper, May 5, 2014.

The DuPont Oval Logo is a registered trademark of DuPont. ®,™, SM Trademarks and service marks of Pioneer. ©2014 PHIL.

14-2570

Western JB Sales Rep PKP Plots

Town	Planting Date	P9929	P0157	P0339	P0506	P0589	P0570	P0760	P0825	P0969	P1151	P1197	P1257	P1311	Previous crop
Allison	18-Apr	240	234	236	212	248			234	242	232	239			Beans
Allison	23-Apr	225	231	222		239	229	238	232	221	228	237	244	236	Corn
Ardale	26-Apr		244	239	249	257				251	254	263		210	Beans
Applington	13-Apr		253	228	235	255	240	240	279	270	274	255		222	Beans
Jespup	17-Apr		226	233	215	239			226	227	226	237	224		Beans
Grundy Center	25-Apr		223	216		230		227	231			204			Corn
Grundy Center	16-Apr		233	231	230	251		234	249	250	246	228	250	191	Beans
Reinbeck	24-Apr		243	239	205	250	222	226	205	239	231	222	213		Beans
Cedar Falls	22-Apr		240	232	212	240	227	231	201	233	237	233	230		Beans
Cedar Falls	24-Apr		224	211	204	231	210	215	202	225	195	217	210		Beans
Dysart	23-Apr		253	244	239	263		245	254	251	238	249		161	Beans
Waterloo	26-Apr		225	227	229	238			238	234	230	226		201	Beans
Waterloo	26-Apr		216	223		234	225		217	224	217	204	232		Corn
Dike	26-Apr		227	230	203	245		220	202	227		237			Beans
Plot Wins			1			10			3			1	1		
Top 3 Finishes			4	3		14	1	2	5	9	3	3	3		



P1197^{AM}

15.5 BU/A
YIELD ADVANTAGE

90
CELEBRATING
years

DU PONT
PIONEER

TOTAL PERFORMANCE

TOTALLY LOCAL

Pioneer [®] Hybrid/Brand	CRM	Competitor Hybrid/Brand	Number of Comparisons	Percentage of Wins	Pioneer Yield (Bu/A)	Competitor Yield (Bu/A)	Pioneer Yield Advantage (Bu/A)
P0157 ^{AM}	101	All	164	74%	221.3	210.9	10.4
P0157 ^{AMX}	101	All	542	68%	215.2	209.1	6.1
P0589 ^{AM}	105	All	259	54%	219.7	216.8	2.9
P0506 ^{AM}	105	All	473	76%	218.9	209.7	9.2
P0825 ^{AMXT}	108	All	105	78%	247.8	234.1	13.7
P0937 ^{AM}	109	All	660	74%	234.0	224.2	9.8
P1151 ^{AM}	111	All	698	62%	227.1	222.4	4.7
P1197 ^{AM}	111	All	615	84%	242.3	226.8	15.5
P1197 ^{AMXT}	111	All	49	90%	252.1	236.6	15.5
P1311 ^{AMXT}	113	All	337	73%	244.9	234.2	10.7



SEND US YOUR BEST
#YIELDHERO

LOCAL RESULTS
PIONEER.COM/YIELD

WITH YOU FROM
THE WORD GO

All Pioneer products are hybrids unless designated with AM1, AM, AMT, AMRW, AMX and AMXT, in which case they are brands. Data is based on an average of 2014–2016 comparisons made in Iowa through 09/30/2016. Comparisons are against all competitors, unless otherwise stated, and within +/- 3 CRM of the competitive brand. Product responses are variable and subject to any number of environmental, disease and pest pressures. Individual results may vary. Multi-year and multi-location data are a better predictor of future performance. DO NOT USE THIS OR ANY OTHER DATA FROM A LIMITED NUMBER OF TRIALS AS A SIGNIFICANT FACTOR IN PRODUCT SELECTION. Refer to www.pioneer.com/products or contact a Pioneer sales representative or authorized dealer for the latest and complete listing of traits and scores for each Pioneer[®] brand product.

PIONEER[®] brand products are provided subject to the terms and conditions of purchase which are part of the labeling and purchase documents. [®], [™], SM Trademarks and service marks of DuPont, Pioneer or their respective owners. © 2016 PHIL. DUPPBR.16062_102216_IJT

Prim Brand	Prim Hybrid/Brand	Comp Brand	Comp Hybrid/Brand	#Loc	Yld Adv		Mst Adv	Tst Wt	Prim Yield	Comp Yield
					(bu/a 56#)	Yld %Wins		Adv	(bu/a 56#)	(bu/a 56#)
Pioneer	P9929AM	DeKalb	4 Hybrid/Brand	19	-0.3	45%	0.8	-0.3	217.6	217.9
Pioneer	P9929AM	DeKalb	DKC49-72RIB	15	2.0	60%	-0.3	0.1	218.6	216.5
Pioneer	P9929AM	DeKalb	DKC50-82RIB	5	3.4	60%	0.3	-1.6	218.1	214.8
Pioneer	P9929AM	DeKalb	DKC53-56RIB	8	-12.0	13%	2.7	-0.2	213.6	225.7
Pioneer	P9929AM	DeKalb	DKC53-68RIB	5	7.5	40%	1.3	-0.4	220.3	212.8
Pioneer	P9929AM	Pioneer	13 Hybrid/Brand	71	-0.6	48%	1.3	-0.1	220.8	221.3
Pioneer	P9929AM	Pioneer	P9526AMXT	15	15.3	93%	0.2	-0.2	218.7	203.4
Pioneer	P9929AM	Pioneer	P9681AMX	21	9.5	71%	1.0	-1.0	219.3	209.9
Pioneer	P9929AM	Pioneer	P9703AMX	23	12.2	91%	0.5	-0.1	221.6	209.5
Pioneer	P9929AM	Pioneer	P9834AMX	5	2.7	80%	0.0	1.1	220.7	218.0
Pioneer	P9929AM	Pioneer	P9929AMXT	17	6.2	71%	-0.1	0.2	220.4	214.2
Pioneer	P9929AM	Pioneer	P0157AM	43	-11.5	14%	1.1	-1.0	219.5	231.1
Pioneer	P9929AM	Pioneer	P0157AMX	33	-8.7	36%	1.9	-0.8	224.5	233.2
Pioneer	P9929AM	Pioneer	P0193AM	9	-4.7	11%	1.1	0.3	220.4	225.1
Pioneer	P9929AM	Pioneer	P0193AMX	28	-1.8	39%	1.6	1.2	217.0	218.8
Pioneer	P9929AM	Pioneer	P0216AM	26	-3.2	35%	1.9	0.1	221.5	224.7
Pioneer	P9929AM	Pioneer	P0297AMXT	24	7.0	79%	2.2	0.6	221.3	214.2
Pioneer	P9929AM	Pioneer	P0339AM	10	-2.7	40%	0.6	-0.1	232.6	235.3
Pioneer	P9929AM	Pioneer	P0339AMXT	38	-4.6	34%	2.2	0.3	219.0	223.6

Pioneer	P0157AM	DeKalb	6 Hybrid/Brand	30	9.7	81%	0.3	1.0	236.6	226.9
Pioneer	P0157AM	DeKalb	DKC49-72RIB	11	11.8	82%	-1.1	1.5	239.5	227.6
Pioneer	P0157AM	DeKalb	DKC50-82RIB	6	22.1	100%	-0.7	0.9	243.4	221.2
Pioneer	P0157AM	DeKalb	DKC53-56RIB	15	8.8	87%	1.0	0.6	234.5	225.7
Pioneer	P0157AM	DeKalb	DKC53-58RIB	5	1.1	60%	-0.2	0.5	220.7	219.6
Pioneer	P0157AM	DeKalb	DKC53-68RIB	9	13.0	89%	1.1	1.2	240.4	227.4
Pioneer	P0157AM	DeKalb	DKC55-20RIB	8	0.7	63%	1.0	1.0	237.0	236.3
Pioneer	P0157AM	Pioneer	17 Hybrid/Brand	160	6.1	67%	0.5	0.7	231.9	225.8
Pioneer	P0157AM	Pioneer	P9703AMX	14	25.4	100%	-0.8	0.6	234.3	208.8
Pioneer	P0157AM	Pioneer	P9929AM	43	11.5	86%	-1.1	1.0	231.1	219.5
Pioneer	P0157AM	Pioneer	P9929AMXT	22	20.1	95%	-1.4	1.2	236.2	216.1
Pioneer	P0157AM	Pioneer	P0157AMX	31	1.1	58%	0.3	-0.2	233.5	232.3
Pioneer	P0157AM	Pioneer	P0193AM	24	9.9	88%	-0.4	2.0	229.3	219.4
Pioneer	P0157AM	Pioneer	P0193AMX	25	11.0	84%	0.6	1.8	229.9	219.0
Pioneer	P0157AM	Pioneer	P0216AM	33	7.9	79%	0.7	1.1	226.7	218.8
Pioneer	P0157AM	Pioneer	P0297AMXT	31	18.6	90%	1.0	1.0	232.9	214.3
Pioneer	P0157AM	Pioneer	P0339AM	39	3.3	64%	0.1	1.1	234.4	231.0
Pioneer	P0157AM	Pioneer	P0339AMXT	59	7.9	75%	0.8	0.7	233.5	225.6
Pioneer	P0157AM	Pioneer	P0453AM	6	-0.6	33%	0.4	1.5	222.8	223.4
Pioneer	P0157AM	Pioneer	P0496AMX	5	11.0	80%	0.0	-0.6	242.0	231.0
Pioneer	P0157AM	Pioneer	P0506AM	109	-0.6	46%	1.2	0.6	229.1	229.6
Pioneer	P0157AM	Pioneer	P0533AM1	20	15.8	85%	0.8	-0.3	233.5	217.7
Pioneer	P0157AM	Pioneer	P0570AMXT	31	10.1	94%	1.0	-1.0	236.1	226.0
Pioneer	P0157AM	Pioneer	P0589AM	95	-0.9	47%	0.6	0.9	231.5	232.4
Pioneer	P0157AM	Pioneer	P0589AMXT	14	-10.0	7%	0.7	0.2	240.7	250.7

Pioneer	P0157AMX	Agrigold	2 Hybrid/Brand	11	11.7	85%	-0.6	0.8	238.4	226.6
Pioneer	P0157AMX	Agrigold	A6257STXRIB	5	11.8	80%	-1.4	0.9	223.5	211.7
Pioneer	P0157AMX	Agrigold	A6267STXRIB	8	11.7	88%	-0.1	0.8	247.7	236.0
Pioneer	P0157AMX	Channel	1 Hybrid/Brand	6	10.5	83%	-2.3	0.8	226.9	216.4
Pioneer	P0157AMX	Channel	197-68STXRIB	6	10.5	83%	-2.3	0.8	226.9	216.4
Pioneer	P0157AMX	DeKalb	10 Hybrid/Brand	162	4.9	66%	-0.9	0.9	233.3	228.4
Pioneer	P0157AMX	DeKalb	DKC48-12RIB	5	8.7	80%	-1.4	2.2	217.3	208.7
Pioneer	P0157AMX	DeKalb	DKC48-56RIB	5	10.1	100%	-2.6	0.2	235.0	224.9
Pioneer	P0157AMX	DeKalb	DKC49-72RIB	75	6.7	76%	-2.4	1.0	234.2	227.5
Pioneer	P0157AMX	DeKalb	DKC50-82RIB	18	12.0	94%	-2.4	0.8	226.2	214.2
Pioneer	P0157AMX	DeKalb	DKC51-38RIB	5	42.8	100%	-0.9	0.6	268.6	225.9
Pioneer	P0157AMX	DeKalb	DKC52-84RIB	19	6.9	63%	-1.6	1.4	235.9	229.0
Pioneer	P0157AMX	DeKalb	DKC53-56RIB	89	2.4	57%	-0.1	0.9	231.0	228.6
Pioneer	P0157AMX	DeKalb	DKC53-68RIB	19	8.0	79%	0.5	0.6	235.7	227.7
Pioneer	P0157AMX	DeKalb	DKC54-38RIB	50	-1.4	42%	-0.2	0.2	235.9	237.3
Pioneer	P0157AMX	DeKalb	DKC55-20RIB	34	3.1	65%	0.0	1.0	231.4	228.3
Pioneer	P0157AMX	Golden Harves	1 Hybrid/Brand	8	8.6	75%	-0.6	0.2	222.6	214.0

Prim Brand	Prim Hybrid/Brand	Comp Brand	Comp Hybrid/Brand	#Loc	Yld Adv		Mst Adv	Tst Wt Adv	Prim Yield (bu/a 56#)	Comp Yield (bu/a 56#)
					(bu/a 56#)	Yld %Wins				
Pioneer	P0157AMX	Golden Harves	G01P52-3011A	8	8.6	75%	-0.6	0.2	222.6	214.0
Pioneer	P0157AMX	Pioneer	21 Hybrid/Brand	377	4.9	65%	-0.2	0.6	228.3	223.3
Pioneer	P0157AMX	Pioneer	P9703AMX	96	16.3	93%	-2.0	0.7	230.5	214.2
Pioneer	P0157AMX	Pioneer	P9789AMXT	7	-2.0	71%	-1.5	1.2	215.4	217.4
Pioneer	P0157AMX	Pioneer	P9834AMX	28	17.0	89%	-1.4	2.3	221.1	204.2
Pioneer	P0157AMX	Pioneer	P9840AM	8	-5.1	38%	-2.2	0.4	204.2	209.3
Pioneer	P0157AMX	Pioneer	P9917AMX	7	16.0	86%	-2.7	-1.1	218.7	202.7
Pioneer	P0157AMX	Pioneer	P9929AM	33	8.7	64%	-1.9	0.8	233.2	224.5
Pioneer	P0157AMX	Pioneer	P9929AMXT	139	12.3	88%	-2.0	0.7	230.5	218.2
Pioneer	P0157AMX	Pioneer	P0157AM	31	-1.1	42%	-0.3	0.2	232.3	233.5
Pioneer	P0157AMX	Pioneer	P0193AM	10	2.2	50%	-0.9	0.9	227.3	225.1
Pioneer	P0157AMX	Pioneer	P0193AMX	121	7.0	79%	-0.4	2.2	227.1	220.1
Pioneer	P0157AMX	Pioneer	P0216AM	13	4.8	54%	-0.7	1.0	229.8	225.0
Pioneer	P0157AMX	Pioneer	P0297AMXT	144	12.0	83%	0.3	1.0	225.2	213.2
Pioneer	P0157AMX	Pioneer	P0339AM	15	8.0	73%	-0.2	0.7	233.2	225.2
Pioneer	P0157AMX	Pioneer	P0339AMXT	243	1.5	58%	0.3	0.9	228.5	227.0
Pioneer	P0157AMX	Pioneer	P0419AMX	62	-0.9	45%	0.7	-0.9	229.9	230.8
Pioneer	P0157AMX	Pioneer	P0496AMX	56	-0.4	50%	0.2	-0.2	227.1	227.5
Pioneer	P0157AMX	Pioneer	P0506AM	113	-3.6	35%	0.8	0.6	226.3	229.9
Pioneer	P0157AMX	Pioneer	P0533AM1	108	6.7	71%	0.2	-0.2	228.2	221.5
Pioneer	P0157AMX	Pioneer	P0570AMXT	99	6.7	77%	0.5	-0.9	227.7	221.0
Pioneer	P0157AMX	Pioneer	P0589AM	115	-1.5	47%	0.3	1.0	225.2	226.7
Pioneer	P0157AMX	Pioneer	P0589AMXT	85	-4.7	29%	0.8	0.3	237.4	242.1

Pioneer	P0339AM	Channel	1 Hybrid/Brand	40	-12.5	13%	2.1	0.3	230.8	243.3
Pioneer	P0339AM	Channel	207-27STXRIB	40	-12.5	13%	2.1	0.3	230.8	243.3
Pioneer	P0339AM	DeKalb	8 Hybrid/Brand	52	11.2	80%	-0.1	0.0	230.3	219.1
Pioneer	P0339AM	DeKalb	DKC49-72RIB	26	14.1	85%	-1.2	0.0	229.7	215.6
Pioneer	P0339AM	DeKalb	DKC50-63RIB	23	15.7	96%	-0.8	-0.3	226.8	211.1
Pioneer	P0339AM	DeKalb	DKC50-82RIB	22	19.2	95%	-0.6	0.1	227.3	208.1
Pioneer	P0339AM	DeKalb	DKC52-85RIB	39	10.4	74%	-0.9	0.2	230.6	220.2
Pioneer	P0339AM	DeKalb	DKC53-56RIB	38	8.0	71%	0.3	0.1	230.6	222.6
Pioneer	P0339AM	DeKalb	DKC53-68RIB	47	12.6	87%	0.7	-0.6	231.1	218.5
Pioneer	P0339AM	DeKalb	DKC55-20RIB	42	5.9	67%	0.5	0.2	231.5	225.6
Pioneer	P0339AM	DeKalb	DKC57-75RIB	5	2.6	60%	1.2	-0.2	240.6	238.1
Pioneer	P0339AM	Pioneer	20 Hybrid/Brand	94	2.5	54%	0.5	-0.5	230.6	228.1
Pioneer	P0339AM	Pioneer	P9929AM	10	2.7	60%	-0.6	0.1	235.3	232.6
Pioneer	P0339AM	Pioneer	P9929AMXT	15	5.7	80%	-1.4	-0.3	231.7	226.0
Pioneer	P0339AM	Pioneer	P0157AM	39	-3.3	36%	-0.1	-1.1	231.0	234.4
Pioneer	P0339AM	Pioneer	P0157AMX	15	-8.0	27%	0.2	-0.7	225.2	233.2
Pioneer	P0339AM	Pioneer	P0157YXR	44	-3.3	30%	0.5	-1.2	231.6	234.9
Pioneer	P0339AM	Pioneer	P0193YXR	23	4.3	57%	0.3	1.7	226.8	222.5
Pioneer	P0339AM	Pioneer	P0216AM	5	14.0	100%	0.4	0.9	235.1	221.1
Pioneer	P0339AM	Pioneer	P0216YHR	43	27.1	95%	0.2	0.8	231.1	204.1
Pioneer	P0339AM	Pioneer	P0297AMXT	42	8.0	83%	0.8	0.0	230.5	222.4
Pioneer	P0339AM	Pioneer	P0339AMXT	14	0.0	57%	0.1	-0.4	226.5	226.5
Pioneer	P0339AM	Pioneer	P0496AMX	5	6.3	80%	-0.2	-2.0	240.6	234.3
Pioneer	P0339AM	Pioneer	P0506AM	80	6.5	64%	0.9	-0.2	229.5	223.0
Pioneer	P0339AM	Pioneer	P0533XR	40	6.5	82%	0.7	-0.7	230.9	224.3
Pioneer	P0339AM	Pioneer	P0570AMXT	13	4.1	69%	0.5	-2.0	229.5	225.4
Pioneer	P0339AM	Pioneer	P0570CYXR	37	7.1	68%	0.8	-2.0	231.5	224.3
Pioneer	P0339AM	Pioneer	P0589AM	68	-10.5	12%	0.5	-0.2	229.0	239.4
Pioneer	P0339AM	Pioneer	P0589AMT	5	-3.6	40%	-0.1	0.3	240.6	244.2
Pioneer	P0339AM	Pioneer	P0589AMXT	53	-9.3	17%	0.8	-0.6	231.4	240.6
Pioneer	P0339AM	Pioneer	P0636AM	11	5.7	73%	0.3	0.0	233.8	228.1
Pioneer	P0339AM	Pioneer	P0760AMXT	44	4.1	59%	1.0	-1.4	231.8	227.7

Pioneer	P0339AMXT	Croplan Genet	1 Hybrid/Brand	5	2.7	40%	-1.1	0.0	233.6	230.9
Pioneer	P0339AMXT	Croplan Genet	4099SSRIB	5	2.7	40%	-1.1	0.0	233.6	230.9
Pioneer	P0339AMXT	DeKalb	13 Hybrid/Brand	144	3.1	63%	-1.2	-0.1	230.6	227.6
Pioneer	P0339AMXT	DeKalb	DKC49-72RIB	76	3.7	71%	-2.6	0.2	230.4	226.7
Pioneer	P0339AMXT	DeKalb	DKC50-82RIB	20	11.4	80%	-2.7	-0.5	230.9	219.5

Prim Brand	Prim Hybrid/Brand	Comp Brand	Comp Hybrid/Brand	#Loc	Yld Adv		Mst Adv	Tst Wt Adv	Prim Yield (bu/a 56#)	Comp Yield (bu/a 56#)
					(bu/a 56#)	Yld %Wins				
Pioneer	P0339AMXT	DeKalb	DKC50-84RIB	9	6.1	78%	-2.2	-0.4	232.1	226.0
Pioneer	P0339AMXT	DeKalb	DKC51-38RIB	5	25.5	100%	-1.0	-0.3	251.4	225.9
Pioneer	P0339AMXT	DeKalb	DKC52-30RIB	10	8.8	80%	-1.3	-0.6	227.3	218.5
Pioneer	P0339AMXT	DeKalb	DKC52-84RIB	16	4.5	56%	-2.0	0.4	233.0	228.4
Pioneer	P0339AMXT	DeKalb	DKC52-85RIB	10	2.7	60%	-2.0	0.1	233.0	230.4
Pioneer	P0339AMXT	DeKalb	DKC53-56RIB	85	1.3	62%	-0.4	-0.1	230.0	228.7
Pioneer	P0339AMXT	DeKalb	DKC53-68RIB	17	4.8	71%	0.2	-0.2	226.6	221.8
Pioneer	P0339AMXT	DeKalb	DKC54-38RIB	39	-1.7	44%	-0.6	-0.5	230.6	232.3
Pioneer	P0339AMXT	DeKalb	DKC55-20RIB	36	2.8	64%	-0.3	0.1	230.5	227.7
Pioneer	P0339AMXT	DeKalb	DKC56-03RIB	6	-10.6	%	-0.1	0.5	229.3	239.9
Pioneer	P0339AMXT	DeKalb	DKC57-75RIB	5	-1.8	20%	0.1	-0.1	232.0	233.8
Pioneer	P0339AMXT	Golden Harves	2 Hybrid/Brand	9	7.1	73%	-0.1	0.6	222.9	215.8
Pioneer	P0339AMXT	Golden Harves	G01P52-3011A	5	9.4	80%	-1.4	0.0	220.4	211.0
Pioneer	P0339AMXT	Golden Harves	G06N80-3111	6	5.1	67%	1.1	1.0	224.9	219.9
Pioneer	P0339AMXT	Pioneer	25 Hybrid/Brand	332	2.0	56%	-0.2	-0.5	226.1	224.2
Pioneer	P0339AMXT	Pioneer	P9917AMX	9	16.9	100%	-1.9	-1.5	240.7	223.8
Pioneer	P0339AMXT	Pioneer	P9929AM	38	4.6	66%	-2.2	-0.3	223.6	219.0
Pioneer	P0339AMXT	Pioneer	P9929AMXT	154	9.5	78%	-2.3	-0.3	227.2	217.7
Pioneer	P0339AMXT	Pioneer	P0157AM	59	-7.9	25%	-0.8	-0.7	225.6	233.5
Pioneer	P0339AMXT	Pioneer	P0157AMX	243	-1.5	42%	-0.3	-0.9	227.0	228.5
Pioneer	P0339AMXT	Pioneer	P0157YXR	8	-11.4	%	-0.3	-1.5	237.1	248.6
Pioneer	P0339AMXT	Pioneer	P0193AM	11	11.1	82%	-1.0	1.2	228.1	217.0
Pioneer	P0339AMXT	Pioneer	P0193AMX	120	6.0	70%	-0.6	1.2	224.4	218.4
Pioneer	P0339AMXT	Pioneer	P0193YXR	6	1.9	67%	-0.3	1.7	236.1	234.2
Pioneer	P0339AMXT	Pioneer	P0216AM	22	2.0	64%	-0.3	-0.1	224.6	222.5
Pioneer	P0339AMXT	Pioneer	P0297AMXT	137	10.4	85%	0.2	0.1	224.8	214.3
Pioneer	P0339AMXT	Pioneer	P0339AM	14	0.0	43%	-0.1	0.4	226.5	226.5
Pioneer	P0339AMXT	Pioneer	P0407AMXT	5	5.0	60%	0.7	-0.9	208.5	203.5
Pioneer	P0339AMXT	Pioneer	P0419AMX	29	4.1	66%	0.5	-1.5	227.7	223.6
Pioneer	P0339AMXT	Pioneer	P0496AMX	19	4.7	74%	-0.3	-1.1	227.4	222.7
Pioneer	P0339AMXT	Pioneer	P0506AM	130	-7.6	25%	0.7	-0.2	225.2	232.7
Pioneer	P0339AMXT	Pioneer	P0533AM1	107	6.8	67%	-0.1	-1.0	227.8	221.0
Pioneer	P0339AMXT	Pioneer	P0533XR	7	-0.9	57%	0.2	-1.3	237.4	238.3
Pioneer	P0339AMXT	Pioneer	P0570AMXT	132	2.8	62%	0.2	-1.8	223.4	220.7
Pioneer	P0339AMXT	Pioneer	P0589AM	122	-2.9	43%	0.1	0.0	224.9	227.8
Pioneer	P0339AMXT	Pioneer	P0589AMXT	79	-10.0	16%	0.5	-0.5	232.5	242.5
Pioneer	P0339AMXT	Pioneer	P0636AM	19	3.5	47%	0.3	-0.3	225.8	222.3
Pioneer	P0339AMXT	Pioneer	P0636AMX	41	5.2	68%	0.8	-0.1	223.3	218.0
Pioneer	P0339AMXT	Pioneer	P0652AMX	23	10.3	78%	0.8	-1.2	220.7	210.4
Pioneer	P0339AMXT	Pioneer	P0760AMXT	118	2.8	57%	1.0	-1.1	226.2	223.4

Pioneer	P0506AM	DeKalb	9 Hybrid/Brand	130	0.4	56%	-0.7	0.0	224.8	224.3
Pioneer	P0506AM	DeKalb	DKC52-85RIB	38	-4.1	39%	-1.9	0.2	216.4	220.5
Pioneer	P0506AM	DeKalb	DKC53-56RIB	70	1.2	57%	-0.8	0.0	223.6	222.4
Pioneer	P0506AM	DeKalb	DKC53-58RIB	7	4.5	43%	-1.7	0.6	226.4	221.9
Pioneer	P0506AM	DeKalb	DKC53-68RIB	54	1.1	54%	-0.2	-0.6	221.8	220.7
Pioneer	P0506AM	DeKalb	DKC54-38RIB	13	8.3	92%	-0.9	-0.1	240.1	231.8
Pioneer	P0506AM	DeKalb	DKC54-40RIB	10	9.9	90%	-1.0	0.7	243.2	233.3
Pioneer	P0506AM	DeKalb	DKC55-20RIB	78	-1.6	54%	-0.6	0.3	223.0	224.7
Pioneer	P0506AM	DeKalb	DKC57-75RIB	7	0.2	43%	0.5	0.1	240.7	240.4
Pioneer	P0506AM	DeKalb	DKC58-06RIB	13	2.3	62%	0.6	0.0	239.2	236.9
Pioneer	P0506AM	Pioneer	37 Hybrid/Brand	339	-0.7	52%	-0.1	0.2	226.2	226.9
Pioneer	P0506AM	Pioneer	P0157AM	109	0.6	54%	-1.2	-0.6	229.6	229.1
Pioneer	P0506AM	Pioneer	P0157AMX	113	3.6	65%	-0.8	-0.6	229.9	226.3
Pioneer	P0506AM	Pioneer	P0157YXR	43	-17.6	5%	-0.4	-1.2	217.8	235.4
Pioneer	P0506AM	Pioneer	P0193AM	24	12.0	83%	-1.5	1.3	227.4	215.4
Pioneer	P0506AM	Pioneer	P0193AMX	49	13.2	86%	-1.4	1.5	231.2	218.0
Pioneer	P0506AM	Pioneer	P0193YXR	22	-8.1	32%	-0.9	1.8	215.0	223.2
Pioneer	P0506AM	Pioneer	P0216AM	33	11.9	88%	-1.2	0.9	230.1	218.2
Pioneer	P0506AM	Pioneer	P0216YHR	42	13.4	81%	-0.7	0.8	217.0	203.6
Pioneer	P0506AM	Pioneer	P0297AMXT	109	10.8	73%	-0.5	0.2	225.9	215.1
Pioneer	P0506AM	Pioneer	P0339AM	80	-6.5	36%	-0.9	0.2	223.0	229.5
Pioneer	P0506AM	Pioneer	P0339AMXT	130	7.6	75%	-0.7	0.2	232.7	225.2

Prim Brand	Prim Hybrid/Brand	Comp Brand	Comp Hybrid/Brand	#Loc	Yld Adv		Mst Adv	Tst Wt Adv	Prim Yield (bu/a 56#)	Comp Yield (bu/a 56#)
					(bu/a 56#)	Yld %Wins				
Pioneer	P0506AM	Pioneer	P0453AM	6	5.7	83%	-0.6	1.1	233.4	227.8
Pioneer	P0506AM	Pioneer	P0496AMX	7	0.4	43%	-0.7	-1.3	229.3	228.9
Pioneer	P0506AM	Pioneer	P0533AM1	45	18.4	89%	-0.4	-0.8	235.0	216.5
Pioneer	P0506AM	Pioneer	P0533XR	46	-10.4	35%	-0.4	-0.7	213.9	224.4
Pioneer	P0506AM	Pioneer	P0570AMXT	122	9.9	80%	-0.4	-1.6	232.7	222.9
Pioneer	P0506AM	Pioneer	P0570CYXR	44	-9.9	23%	-0.2	-2.0	213.5	223.5
Pioneer	P0506AM	Pioneer	P0589AM	242	-5.1	45%	-0.7	0.2	227.4	232.6
Pioneer	P0506AM	Pioneer	P0589AMT	6	-9.9	17%	-0.6	0.7	230.2	240.1
Pioneer	P0506AM	Pioneer	P0589AMXT	80	-17.8	16%	-0.2	-0.5	220.5	238.3
Pioneer	P0506AM	Pioneer	P0636AM	74	13.4	85%	-0.5	0.2	231.1	217.7
Pioneer	P0506AM	Pioneer	P0636AMX	43	11.8	86%	0.0	-0.1	223.0	211.2
Pioneer	P0506AM	Pioneer	P0652AMX	17	20.6	94%	0.0	-0.4	228.2	207.6
Pioneer	P0506AM	Pioneer	P0760AMXT	162	3.8	66%	0.3	-1.0	228.1	224.3
Pioneer	P0506AM	Pioneer	P0825AM	25	-9.2	36%	1.1	2.4	231.1	240.3
Pioneer	P0506AM	Pioneer	P0825AMXT	64	-6.6	33%	2.1	2.4	234.4	241.1
Pioneer	P0506AM	Pioneer	P0825CYXR	39	-13.3	21%	0.9	2.2	215.3	228.6
Pioneer	P0506AM	Pioneer	P0825YHR	39	-23.5	5%	0.7	1.8	214.3	237.7
Pioneer	P0506AM	Pioneer	P0843YHR	5	-19.1	%	1.8	1.1	235.0	254.1
Pioneer	P0506AM	Pioneer	P0909CHR	5	-10.3	20%	2.0	1.3	235.0	245.3
Pioneer	P0506AM	Pioneer	P0937AM	132	-13.6	17%	1.2	1.0	225.7	239.3
Pioneer	P0506AM	Pioneer	P0969AM	138	-7.5	29%	0.4	1.0	226.2	233.7
Pioneer	P0506AM	Pioneer	P0969AMXT	72	6.8	69%	1.0	0.7	230.9	224.1
Pioneer	P0506AM	Pioneer	P0969CYXR	35	-3.9	40%	0.3	0.9	211.8	215.7
Pioneer	P0506AM	Pioneer	P0987AMX	15	6.5	73%	1.4	-0.8	225.4	218.9
Pioneer	P0506AM	Pioneer	P0987YXR	37	-8.9	27%	1.3	-1.2	212.9	221.8
Pioneer	P0506AM	Pioneer	P0993HR	57	-12.3	23%	0.5	1.5	219.1	231.4

Pioneer	P0570AMXT	DeKalb	7 Hybrid/Brand	64	-3.5	36%	-0.4	2.0	224.9	228.4
Pioneer	P0570AMXT	DeKalb	DKC52-84RIB	10	2.5	50%	-2.2	3.3	234.2	231.7
Pioneer	P0570AMXT	DeKalb	DKC53-56RIB	32	-1.9	38%	-0.7	1.6	221.6	223.5
Pioneer	P0570AMXT	DeKalb	DKC53-68RIB	10	1.2	60%	0.2	2.2	223.7	222.5
Pioneer	P0570AMXT	DeKalb	DKC54-38RIB	21	-6.6	29%	-0.4	2.0	224.7	231.3
Pioneer	P0570AMXT	DeKalb	DKC55-20RIB	30	-0.7	43%	-0.7	2.3	222.8	223.6
Pioneer	P0570AMXT	DeKalb	DKC56-03RIB	5	-11.2	20%	0.4	1.2	227.5	238.8
Pioneer	P0570AMXT	DeKalb	DKC58-06RIB	14	-13.5	7%	1.2	1.7	230.7	244.2
Pioneer	P0570AMXT	Pioneer	23 Hybrid/Brand	188	-4.7	37%	0.3	1.8	221.4	226.1
Pioneer	P0570AMXT	Pioneer	P0157AM	31	-10.1	6%	-1.0	1.0	226.0	236.1
Pioneer	P0570AMXT	Pioneer	P0157AMX	99	-6.7	22%	-0.5	0.9	221.0	227.7
Pioneer	P0570AMXT	Pioneer	P0193AM	8	0.5	50%	-1.3	3.6	224.7	224.2
Pioneer	P0570AMXT	Pioneer	P0193AMX	61	-0.8	38%	-0.7	3.0	218.9	219.7
Pioneer	P0570AMXT	Pioneer	P0216AM	17	3.2	71%	-0.3	2.9	225.7	222.5
Pioneer	P0570AMXT	Pioneer	P0297AMXT	69	7.5	75%	-0.1	1.9	217.9	210.4
Pioneer	P0570AMXT	Pioneer	P0339AM	13	-4.1	31%	-0.5	2.0	225.4	229.5
Pioneer	P0570AMXT	Pioneer	P0339AMXT	132	-2.8	38%	-0.2	1.8	220.7	223.4
Pioneer	P0570AMXT	Pioneer	P0407AMXT	5	9.3	80%	0.8	0.6	212.8	203.5
Pioneer	P0570AMXT	Pioneer	P0506AM	122	-9.9	20%	0.4	1.6	222.9	232.7
Pioneer	P0570AMXT	Pioneer	P0533AM1	49	6.7	67%	-0.1	0.9	223.9	217.2
Pioneer	P0570AMXT	Pioneer	P0589AM	96	-6.7	30%	-0.3	1.8	223.6	230.2
Pioneer	P0570AMXT	Pioneer	P0589AMXT	40	-13.8	3%	0.3	1.4	222.6	236.4
Pioneer	P0570AMXT	Pioneer	P0636AM	33	4.1	67%	0.0	2.0	224.0	219.9
Pioneer	P0570AMXT	Pioneer	P0636AMX	46	1.0	59%	0.5	1.5	214.7	213.7
Pioneer	P0570AMXT	Pioneer	P0652AMX	21	7.0	67%	0.5	0.9	216.8	209.8
Pioneer	P0570AMXT	Pioneer	P0760AMXT	120	0.4	56%	0.8	0.6	221.1	220.7
Pioneer	P0570AMXT	Pioneer	P0825AM	6	-14.2	33%	1.8	3.7	229.2	243.3
Pioneer	P0570AMXT	Pioneer	P0825AMXT	60	-19.6	8%	2.8	4.0	221.6	241.3
Pioneer	P0570AMXT	Pioneer	P0937AM	47	-21.3	11%	1.8	2.8	221.6	242.9
Pioneer	P0570AMXT	Pioneer	P0969AM	44	-12.4	7%	1.0	2.7	225.6	238.0
Pioneer	P0570AMXT	Pioneer	P0969AMXT	77	-3.2	42%	1.4	2.5	218.8	222.0
Pioneer	P0570AMXT	Pioneer	P0987AMX	8	-8.8	25%	2.5	1.4	222.6	231.3

Pioneer	P0589AM	Agrigold	1 Hybrid/Brand	12	28.9	92%	1.6	-0.8	239.5	210.5
Pioneer	P0589AM	Agrigold	A6426WXVT3PRIB	12	28.9	92%	1.6	-0.8	239.5	210.5
Pioneer	P0589AM	Channel	2 Hybrid/Brand	51	0.6	51%	1.5	0.3	239.5	238.9

Prim Brand	Prim Hybrid/Brand	Comp Brand	Comp Hybrid/Brand	#Loc	Yld Adv		Mst Adv	Tst Wt Adv	Prim Yield (bu/a 56#)	Comp Yield (bu/a 56#)
					(bu/a 56#)	Yld %Wins				
Pioneer	P0589AM	Channel	207-27STXRIB	46	-2.8	41%	1.3	0.4	239.2	242.0
Pioneer	P0589AM	Channel	209-53STXRIB	36	4.9	64%	1.7	0.2	239.9	234.9
Pioneer	P0589AM	DeKalb	8 Hybrid/Brand	119	11.9	79%	-0.3	0.0	234.0	222.1
Pioneer	P0589AM	DeKalb	DKC52-85RIB	37	20.9	95%	-1.5	0.4	240.5	219.7
Pioneer	P0589AM	DeKalb	DKC53-56RIB	80	8.9	74%	-0.2	0.1	231.1	222.2
Pioneer	P0589AM	DeKalb	DKC53-58RIB	5	-2.9	60%	-0.5	0.1	217.9	220.8
Pioneer	P0589AM	DeKalb	DKC53-68RIB	45	19.9	91%	0.1	-0.4	239.0	219.1
Pioneer	P0589AM	DeKalb	DKC54-38RIB	13	-3.4	46%	-0.4	-0.5	228.1	231.5
Pioneer	P0589AM	DeKalb	DKC55-20RIB	70	11.1	80%	-0.1	0.2	233.5	222.4
Pioneer	P0589AM	DeKalb	DKC58-06RIB	8	-5.2	50%	1.5	-1.0	236.1	241.3
Pioneer	P0589AM	DeKalb	DKC58-87RIB	5	16.5	80%	0.2	-1.8	222.5	206.0
Pioneer	P0589AM	Pioneer	34 Hybrid/Brand	304	6.6	66%	0.5	0.0	232.5	225.9
Pioneer	P0589AM	Pioneer	P0157AM	95	0.9	53%	-0.6	-0.9	232.4	231.5
Pioneer	P0589AM	Pioneer	P0157AMX	115	1.5	52%	-0.3	-1.0	226.7	225.2
Pioneer	P0589AM	Pioneer	P0157YXR	38	5.5	82%	-0.1	-1.1	240.9	235.5
Pioneer	P0589AM	Pioneer	P0193AM	21	9.6	76%	-0.9	1.2	227.4	217.8
Pioneer	P0589AM	Pioneer	P0193AMX	55	4.2	71%	-0.6	1.1	222.0	217.8
Pioneer	P0589AM	Pioneer	P0193YXR	22	15.2	95%	-0.6	1.9	238.3	223.2
Pioneer	P0589AM	Pioneer	P0216AM	31	7.7	71%	-0.2	0.4	228.7	221.0
Pioneer	P0589AM	Pioneer	P0216YHR	37	38.3	97%	-0.4	0.9	240.4	202.1
Pioneer	P0589AM	Pioneer	P0297AMXT	124	12.7	80%	0.1	0.1	228.2	215.5
Pioneer	P0589AM	Pioneer	P0339AM	68	10.5	87%	-0.5	0.2	239.4	229.0
Pioneer	P0589AM	Pioneer	P0339AMXT	122	2.9	57%	-0.1	0.0	227.8	224.9
Pioneer	P0589AM	Pioneer	P0419AMX	9	5.2	56%	-0.5	-1.8	202.1	197.0
Pioneer	P0589AM	Pioneer	P0496AMX	9	-7.2	44%	-1.5	-1.7	204.6	211.7
Pioneer	P0589AM	Pioneer	P0506AM	242	5.1	55%	0.7	-0.2	232.6	227.4
Pioneer	P0589AM	Pioneer	P0533AM1	62	8.6	71%	-0.1	-1.1	225.3	216.6
Pioneer	P0589AM	Pioneer	P0533XR	45	16.1	91%	0.1	-0.6	239.8	223.7
Pioneer	P0589AM	Pioneer	P0570AMXT	96	6.7	70%	0.3	-1.8	230.2	223.6
Pioneer	P0589AM	Pioneer	P0570CYXR	43	16.8	98%	0.3	-1.9	240.2	223.4
Pioneer	P0589AM	Pioneer	P0589AMXT	52	0.0	48%	0.3	-0.5	240.1	240.1
Pioneer	P0589AM	Pioneer	P0636AM	67	10.3	87%	0.2	0.0	225.7	215.4
Pioneer	P0589AM	Pioneer	P0636AMX	39	6.9	74%	0.8	-0.1	220.5	213.6
Pioneer	P0589AM	Pioneer	P0652AMX	12	12.8	75%	0.7	-0.8	218.4	205.6
Pioneer	P0589AM	Pioneer	P0760AMXT	151	10.4	82%	0.9	-1.0	234.3	223.8
Pioneer	P0589AM	Pioneer	P0825AM	23	9.5	70%	1.5	2.0	251.4	241.9
Pioneer	P0589AM	Pioneer	P0825AMXT	53	-2.8	38%	2.8	2.4	238.4	241.2
Pioneer	P0589AM	Pioneer	P0825CYXR	33	11.8	67%	1.4	2.3	240.4	228.7
Pioneer	P0589AM	Pioneer	P0825YHR	33	3.7	55%	1.2	2.0	240.3	236.7
Pioneer	P0589AM	Pioneer	P0937AM	129	-5.0	36%	1.8	1.0	234.0	238.9
Pioneer	P0589AM	Pioneer	P0969AM	142	1.9	57%	1.0	0.9	236.1	234.2
Pioneer	P0589AM	Pioneer	P0969AMXT	64	4.9	59%	1.6	0.6	229.7	224.7
Pioneer	P0589AM	Pioneer	P0969CYXR	34	26.0	88%	0.8	1.0	240.9	214.9
Pioneer	P0589AM	Pioneer	P0987AMX	13	-0.1	46%	2.3	-0.9	220.3	220.4
Pioneer	P0589AM	Pioneer	P0987YXR	33	18.1	94%	1.7	-1.1	240.8	222.8
Pioneer	P0589AM	Pioneer	P0993HR	57	4.4	60%	1.0	1.5	233.8	229.4

Pioneer	P0589AMXT	Agrigold	1 Hybrid/Brand	13	20.6	77%	1.3	-0.3	234.2	213.5
Pioneer	P0589AMXT	Agrigold	A6426WXVT3PRIB	13	20.6	77%	1.3	-0.3	234.2	213.5
Pioneer	P0589AMXT	Channel	2 Hybrid/Brand	50	1.7	57%	1.5	0.8	240.4	238.7
Pioneer	P0589AMXT	Channel	207-27STXRIB	44	-2.2	43%	1.2	0.9	238.9	241.0
Pioneer	P0589AMXT	Channel	209-53STXRIB	37	6.3	73%	1.9	0.8	242.3	235.9
Pioneer	P0589AMXT	DeKalb	8 Hybrid/Brand	101	14.8	85%	-0.6	0.5	242.0	227.2
Pioneer	P0589AMXT	DeKalb	DKC52-30RIB	9	24.7	100%	-2.2	-0.2	246.6	221.9
Pioneer	P0589AMXT	DeKalb	DKC52-85RIB	46	18.4	91%	-1.9	0.7	240.2	221.8
Pioneer	P0589AMXT	DeKalb	DKC53-56RIB	57	15.4	89%	-0.7	0.7	244.0	228.6
Pioneer	P0589AMXT	DeKalb	DKC53-68RIB	51	20.6	94%	0.0	0.0	238.9	218.3
Pioneer	P0589AMXT	DeKalb	DKC54-38RIB	21	6.5	81%	-0.9	0.4	244.4	237.9
Pioneer	P0589AMXT	DeKalb	DKC55-20RIB	54	16.3	93%	-0.3	0.8	241.6	225.3
Pioneer	P0589AMXT	DeKalb	DKC57-75RIB	7	8.7	86%	1.1	0.8	249.9	241.2
Pioneer	P0589AMXT	DeKalb	DKC58-06RIB	21	-6.2	19%	1.1	0.3	242.5	248.7
Pioneer	P0589AMXT	Pioneer	33 Hybrid/Brand	161	11.2	80%	0.2	0.6	240.8	229.6
Pioneer	P0589AMXT	Pioneer	P0157AM	14	10.0	93%	-0.7	-0.2	250.7	240.7

Prim Brand	Prim Hybrid/Brand	Comp Brand	Comp Hybrid/Brand	#Loc	Yld Adv		Mst Adv	Tst Wt Adv	Prim Yield (bu/a 56#)	Comp Yield (bu/a 56#)
					(bu/a 56#)	Yld %Wins				
Pioneer	P0589AMXT	Pioneer	P0157AMX	85	4.7	71%	-0.8	-0.3	242.1	237.4
Pioneer	P0589AMXT	Pioneer	P0157YXR	49	4.9	67%	-0.4	-0.7	241.8	236.9
Pioneer	P0589AMXT	Pioneer	P0193AMX	17	6.7	82%	-1.2	1.7	234.5	227.7
Pioneer	P0589AMXT	Pioneer	P0193YXR	26	16.3	100%	-1.0	2.3	240.2	223.9
Pioneer	P0589AMXT	Pioneer	P0216YHR	41	36.3	100%	-0.5	1.4	240.0	203.7
Pioneer	P0589AMXT	Pioneer	P0297AMXT	41	16.8	98%	-0.1	0.6	239.0	222.2
Pioneer	P0589AMXT	Pioneer	P0339AM	53	9.3	83%	-0.8	0.6	240.6	231.4
Pioneer	P0589AMXT	Pioneer	P0339AMXT	79	10.0	84%	-0.5	0.5	242.5	232.5
Pioneer	P0589AMXT	Pioneer	P0419AMX	21	8.9	86%	-0.3	-1.2	244.4	235.5
Pioneer	P0589AMXT	Pioneer	P0496AMX	10	9.7	60%	-0.7	-1.0	247.0	237.3
Pioneer	P0589AMXT	Pioneer	P0506AM	80	17.8	84%	0.2	0.5	238.3	220.5
Pioneer	P0589AMXT	Pioneer	P0533AM1	16	15.5	88%	-0.3	-0.1	249.0	233.6
Pioneer	P0589AMXT	Pioneer	P0533XR	52	14.6	90%	-0.2	-0.2	241.0	226.4
Pioneer	P0589AMXT	Pioneer	P0570AMXT	40	13.8	98%	-0.3	-1.4	236.4	222.6
Pioneer	P0589AMXT	Pioneer	P0570CYXR	43	16.5	98%	0.1	-1.3	239.3	222.7
Pioneer	P0589AMXT	Pioneer	P0589AM	52	0.0	50%	-0.3	0.5	240.1	240.1
Pioneer	P0589AMXT	Pioneer	P0589AMT	6	2.7	50%	0.0	1.2	251.3	248.7
Pioneer	P0589AMXT	Pioneer	P0636AM	5	9.1	80%	0.6	0.9	249.8	240.6
Pioneer	P0589AMXT	Pioneer	P0636AMX	5	-0.6	40%	0.1	-0.1	237.4	238.0
Pioneer	P0589AMXT	Pioneer	P0760AMXT	87	12.3	93%	0.4	-0.5	240.3	228.0
Pioneer	P0589AMXT	Pioneer	P0825AM	5	-0.6	40%	1.6	2.5	241.6	242.2
Pioneer	P0589AMXT	Pioneer	P0825AMXT	59	-1.3	44%	2.2	2.5	241.6	242.8
Pioneer	P0589AMXT	Pioneer	P0825CYXR	40	11.7	70%	1.3	2.8	242.2	230.5
Pioneer	P0589AMXT	Pioneer	P0825YHR	39	3.1	56%	1.0	2.5	240.8	237.7
Pioneer	P0589AMXT	Pioneer	P0843YHR	5	-4.3	20%	2.4	1.6	249.8	254.1
Pioneer	P0589AMXT	Pioneer	P0909CHR	5	4.5	80%	2.6	1.8	249.8	245.3
Pioneer	P0589AMXT	Pioneer	P0937AM	49	6.4	57%	1.3	1.6	237.9	231.5
Pioneer	P0589AMXT	Pioneer	P0969AM	46	10.6	89%	0.4	1.5	241.3	230.7
Pioneer	P0589AMXT	Pioneer	P0969AMXT	23	14.2	96%	1.5	2.2	235.0	220.8
Pioneer	P0589AMXT	Pioneer	P0969CYXR	37	24.5	95%	0.6	1.5	240.6	216.1
Pioneer	P0589AMXT	Pioneer	P0987YXR	39	19.3	97%	1.6	-0.6	241.6	222.4
Pioneer	P0589AMXT	Pioneer	P0993HR	40	8.9	73%	0.8	2.1	241.5	232.7

Pioneer	P0760AMXT	DeKalb	10 Hybrid/Brand	120	-2.2	42%	-0.6	1.0	228.2	230.4
Pioneer	P0760AMXT	DeKalb	DKC53-56RIB	53	0.9	49%	-1.4	1.1	225.6	224.7
Pioneer	P0760AMXT	DeKalb	DKC53-68RIB	33	8.1	73%	-0.8	0.7	228.0	219.9
Pioneer	P0760AMXT	DeKalb	DKC54-38RIB	27	-3.2	48%	-1.5	0.9	231.3	234.5
Pioneer	P0760AMXT	DeKalb	DKC55-20RIB	63	1.9	54%	-1.3	1.4	225.9	224.1
Pioneer	P0760AMXT	DeKalb	DKC57-75RIB	8	10.3	75%	-0.5	1.2	244.8	234.5
Pioneer	P0760AMXT	DeKalb	DKC58-06RIB	28	-10.6	21%	0.0	0.4	229.4	240.0
Pioneer	P0760AMXT	DeKalb	DKC58-87RIB	8	7.7	63%	-0.4	-0.3	222.1	214.4
Pioneer	P0760AMXT	DeKalb	DKC60-67	38	-10.5	16%	0.7	0.3	229.5	240.0
Pioneer	P0760AMXT	DeKalb	DKC60-67RIB	22	-11.9	18%	-0.2	0.5	229.4	241.3
Pioneer	P0760AMXT	DeKalb	DKC61-79RIB	40	-5.7	25%	0.6	1.6	228.8	234.5
Pioneer	P0760AMXT	Pioneer	31 Hybrid/Brand	299	-6.3	34%	0.2	1.2	224.9	231.2
Pioneer	P0760AMXT	Pioneer	P0339AM	44	-4.1	41%	-1.0	1.4	227.7	231.8
Pioneer	P0760AMXT	Pioneer	P0339AMXT	118	-2.8	43%	-1.0	1.1	223.4	226.2
Pioneer	P0760AMXT	Pioneer	P0407AMXT	5	10.9	80%	-1.4	-0.8	207.6	196.7
Pioneer	P0760AMXT	Pioneer	P0419AMX	43	-7.9	16%	-0.7	-0.8	229.0	237.0
Pioneer	P0760AMXT	Pioneer	P0496AMX	41	-1.0	41%	-1.4	-0.3	228.5	229.5
Pioneer	P0760AMXT	Pioneer	P0506AM	162	-3.8	34%	-0.3	1.0	224.3	228.1
Pioneer	P0760AMXT	Pioneer	P0533AM1	42	5.9	79%	-1.1	0.1	226.3	220.4
Pioneer	P0760AMXT	Pioneer	P0533XR	38	1.4	53%	-0.5	0.6	229.6	228.1
Pioneer	P0760AMXT	Pioneer	P0570AMXT	120	-0.4	43%	-0.8	-0.6	220.7	221.1
Pioneer	P0760AMXT	Pioneer	P0570CYXR	35	6.0	77%	-0.4	-0.8	228.4	222.4
Pioneer	P0760AMXT	Pioneer	P0589AM	151	-10.4	18%	-0.9	1.0	223.8	234.3
Pioneer	P0760AMXT	Pioneer	P0589AMXT	87	-12.3	6%	-0.4	0.5	228.0	240.3
Pioneer	P0760AMXT	Pioneer	P0636AM	44	2.9	55%	-0.7	1.0	221.7	218.8
Pioneer	P0760AMXT	Pioneer	P0636AMX	67	-0.9	55%	-0.3	0.9	217.9	218.8
Pioneer	P0760AMXT	Pioneer	P0652AMX	17	7.4	82%	-0.6	0.5	217.8	210.3
Pioneer	P0760AMXT	Pioneer	P0825AM	22	-7.0	41%	1.0	3.3	229.9	236.8
Pioneer	P0760AMXT	Pioneer	P0825AMXT	88	-14.3	20%	1.8	3.3	226.8	241.0
Pioneer	P0760AMXT	Pioneer	P0825CYXR	38	-0.2	37%	0.7	3.4	229.6	229.8

Prim Brand	Prim Hybrid/Brand	Comp Brand	Comp Hybrid/Brand	#Loc	Yld Adv		Mst Adv	Tst Wt Adv	Prim Yield (bu/a 56#)	Comp Yield (bu/a 56#)
					(bu/a 56#)	Yld %Wins				
Pioneer	P0760AMXT	Pioneer	P0825YHR	36	-8.4	28%	0.4	3.1	228.1	236.5
Pioneer	P0760AMXT	Pioneer	P0937AM	110	-14.5	18%	0.8	1.9	224.5	239.0
Pioneer	P0760AMXT	Pioneer	P0969AM	115	-8.7	25%	0.1	1.8	225.5	234.3
Pioneer	P0760AMXT	Pioneer	P0969AMXT	99	-2.1	42%	0.7	2.0	221.4	223.5
Pioneer	P0760AMXT	Pioneer	P0969CYXR	39	13.3	85%	0.2	2.1	229.5	216.2
Pioneer	P0760AMXT	Pioneer	P0987AMX	17	-6.4	41%	0.6	0.2	219.7	226.1
Pioneer	P0760AMXT	Pioneer	P0987YXR	37	6.1	73%	1.0	0.1	228.6	222.5
Pioneer	P0760AMXT	Pioneer	P0993HR	54	-5.2	37%	0.2	2.4	225.6	230.7
Pioneer	P0760AMXT	Pioneer	P1142AMX	75	4.0	60%	0.7	0.2	223.7	219.6
Pioneer	P0760AMXT	Pioneer	P1151AM	139	-11.5	20%	0.9	0.3	226.3	237.8
Pioneer	P0760AMXT	Pioneer	P1151AMX	26	-0.2	42%	1.0	0.4	223.6	223.8
Pioneer	P0760AMXT	Pioneer	P1197AM	131	-24.3	6%	2.0	2.1	224.4	248.7
Pioneer	P0760AMXT	Pioneer	P1197AMXT	112	-13.0	23%	2.6	2.9	226.6	239.7
Pioneer	P0760AMXT	Wyffels	2 Hybrid/Brand	11	-10.8	24%	0.2	1.3	229.4	240.2
Pioneer	P0760AMXT	Wyffels	W4968RIB	7	-8.2	43%	-1.5	0.4	232.6	240.9
Pioneer	P0760AMXT	Wyffels	W7108RIB	10	-12.6	10%	1.3	1.9	227.1	239.7

Pioneer	P0825AM	Pioneer	14 Hybrid/Brand	33	2.0	53%	-0.3	-1.8	238.8	236.8
Pioneer	P0825AM	Pioneer	P0506AM	25	9.2	64%	-1.1	-2.4	240.3	231.1
Pioneer	P0825AM	Pioneer	P0570AMXT	6	14.2	67%	-1.8	-3.7	243.3	229.2
Pioneer	P0825AM	Pioneer	P0589AM	23	-9.5	30%	-1.5	-2.0	241.9	251.4
Pioneer	P0825AM	Pioneer	P0589AMXT	5	0.6	60%	-1.6	-2.5	242.2	241.6
Pioneer	P0825AM	Pioneer	P0760AMXT	22	7.0	59%	-1.0	-3.3	236.8	229.9
Pioneer	P0825AM	Pioneer	P0825AMXT	14	13.0	93%	0.4	0.4	242.9	229.9
Pioneer	P0825AM	Pioneer	P0937AM	14	1.2	36%	0.3	-0.6	240.7	239.5
Pioneer	P0825AM	Pioneer	P0969AM	25	-4.3	44%	-0.6	-1.1	235.4	239.7
Pioneer	P0825AM	Pioneer	P0969AMXT	12	18.6	83%	0.1	-1.3	242.3	223.7
Pioneer	P0825AM	Pioneer	P1151AM	23	-6.7	39%	0.1	-3.1	232.4	239.1
Pioneer	P0825AM	Pioneer	P1151AMX	11	12.2	91%	0.0	-2.9	237.5	225.3
Pioneer	P0825AM	Pioneer	P1197AM	24	-9.9	17%	0.8	-1.2	239.4	249.3
Pioneer	P0825AM	Pioneer	P1197AMXT	10	13.5	90%	1.5	0.1	244.5	230.9
Pioneer	P0825AM	Pioneer	P1257AMXT	5	0.5	60%	1.2	-0.7	228.9	228.4

Pioneer	P0825AMXT	Agrigold	1 Hybrid/Brand	5	12.2	80%	-0.2	-1.9	262.1	249.9
Pioneer	P0825AMXT	Agrigold	A6441STXRIB	5	12.2	80%	-0.2	-1.9	262.1	249.9
Pioneer	P0825AMXT	Channel	1 Hybrid/Brand	5	-9.1	20%	-0.4	-1.5	223.0	232.1
Pioneer	P0825AMXT	Channel	209-53STXRIB	5	-9.1	20%	-0.4	-1.5	223.0	232.1
Pioneer	P0825AMXT	DeKalb	5 Hybrid/Brand	46	2.2	53%	-2.2	-2.3	240.0	237.8
Pioneer	P0825AMXT	DeKalb	DKC54-38RIB	22	5.6	68%	-3.4	-2.0	238.8	233.2
Pioneer	P0825AMXT	DeKalb	DKC55-20RIB	8	14.6	75%	-3.5	-1.8	246.1	231.5
Pioneer	P0825AMXT	DeKalb	DKC58-06RIB	33	-2.1	39%	-1.3	-2.4	240.7	242.8
Pioneer	P0825AMXT	DeKalb	DKC60-67RIB	12	1.1	58%	-1.8	-2.7	237.6	236.5
Pioneer	P0825AMXT	DeKalb	DKC61-79RIB	6	-0.8	33%	-1.0	-2.3	237.9	238.6
Pioneer	P0825AMXT	Pioneer	20 Hybrid/Brand	152	5.9	64%	-1.3	-2.2	239.7	233.8
Pioneer	P0825AMXT	Pioneer	P0419AMX	14	12.3	79%	-2.9	-4.4	240.8	228.5
Pioneer	P0825AMXT	Pioneer	P0496AMX	8	10.7	88%	-4.7	-4.2	242.8	232.1
Pioneer	P0825AMXT	Pioneer	P0506AM	64	6.6	67%	-2.1	-2.4	241.1	234.4
Pioneer	P0825AMXT	Pioneer	P0533AM1	21	27.6	100%	-3.8	-3.4	249.0	221.4
Pioneer	P0825AMXT	Pioneer	P0570AMXT	60	19.6	92%	-2.8	-4.0	241.3	221.6
Pioneer	P0825AMXT	Pioneer	P0589AM	53	2.8	60%	-2.8	-2.4	241.2	238.4
Pioneer	P0825AMXT	Pioneer	P0589AMXT	59	1.3	56%	-2.2	-2.5	242.8	241.6
Pioneer	P0825AMXT	Pioneer	P0636AM	13	22.1	85%	-2.9	-2.4	246.8	224.6
Pioneer	P0825AMXT	Pioneer	P0636AMX	28	20.3	86%	-2.8	-2.6	242.8	222.5
Pioneer	P0825AMXT	Pioneer	P0760AMXT	88	14.3	80%	-1.8	-3.3	241.0	226.8
Pioneer	P0825AMXT	Pioneer	P0825AM	14	-13.0	7%	-0.4	-0.4	229.9	242.9
Pioneer	P0825AMXT	Pioneer	P0937AM	38	-3.2	39%	-0.5	-0.9	235.6	238.9
Pioneer	P0825AMXT	Pioneer	P0969AM	53	-0.3	64%	-1.5	-1.6	238.5	238.8
Pioneer	P0825AMXT	Pioneer	P0969AMXT	62	15.2	89%	-1.0	-1.0	236.3	221.1
Pioneer	P0825AMXT	Pioneer	P1142AMX	12	21.1	92%	-1.4	-2.8	249.9	228.9
Pioneer	P0825AMXT	Pioneer	P1151AM	59	-3.3	46%	-0.7	-3.1	237.9	241.2
Pioneer	P0825AMXT	Pioneer	P1151AMX	29	7.2	69%	-0.7	-2.8	230.2	223.0
Pioneer	P0825AMXT	Pioneer	P1197AM	61	-11.1	21%	0.8	-0.8	240.3	251.3
Pioneer	P0825AMXT	Pioneer	P1197AMXT	65	-2.0	43%	1.0	-0.1	238.9	240.9

Prim Brand	Prim Hybrid/Brand	Comp Brand	Comp Hybrid/Brand	#Loc	Yld Adv		Mst Adv	Tst Wt	Prim Yield	Comp Yield
					(bu/a 56#)	Yld %Wins		Adv	(bu/a 56#)	(bu/a 56#)
Pioneer	P0825AMXT	Pioneer	P1257AMXT	39	2.7	59%	0.1	-1.1	237.1	234.4
Pioneer	P0969AM	Channel	5 Hybrid/Brand	54	-1.3	44%	0.6	-0.8	227.7	229.1
Pioneer	P0969AM	Channel	206-78STXRIB	16	19.7	100%	-0.6	-1.8	230.7	211.1
Pioneer	P0969AM	Channel	207-27STXRIB	34	-14.2	6%	0.7	-0.5	226.9	241.1
Pioneer	P0969AM	Channel	209-00DGV2PRIB	18	18.0	100%	0.5	-0.6	229.9	211.9
Pioneer	P0969AM	Channel	209-53STXRIB	33	-7.2	27%	1.1	-0.7	227.4	234.6
Pioneer	P0969AM	Channel	212-84VT2PRIB	20	-3.8	40%	0.6	-1.0	225.5	229.3
Pioneer	P0969AM	DeKalb	12 Hybrid/Brand	97	4.3	58%	0.2	-0.8	230.8	226.5
Pioneer	P0969AM	DeKalb	DKC55-20RIB	73	11.5	82%	-1.0	-0.8	230.8	219.3
Pioneer	P0969AM	DeKalb	DKC57-75RIB	19	19.1	95%	-0.4	-0.5	235.3	216.3
Pioneer	P0969AM	DeKalb	DKC58-06RIB	8	10.1	50%	0.6	-0.2	240.5	230.5
Pioneer	P0969AM	DeKalb	DKC58-87RIB	22	22.6	100%	-0.1	-1.3	233.7	211.1
Pioneer	P0969AM	DeKalb	DKC60-67	35	-11.5	17%	0.8	-1.7	227.1	238.6
Pioneer	P0969AM	DeKalb	DKC60-67RIB	5	1.5	60%	0.2	-1.8	251.3	249.8
Pioneer	P0969AM	DeKalb	DKC61-55RIB	20	7.4	60%	0.5	-1.5	232.4	225.0
Pioneer	P0969AM	DeKalb	DKC61-79RIB	56	0.0	48%	0.6	-0.2	229.4	229.5
Pioneer	P0969AM	DeKalb	DKC62-77RIB	21	-6.1	29%	1.1	0.5	227.3	233.4
Pioneer	P0969AM	DeKalb	DKC62-97RIB	7	5.8	57%	1.5	-1.0	236.7	230.9
Pioneer	P0969AM	DeKalb	DKC62-98RIB	23	-7.4	26%	0.8	-1.5	224.0	231.3
Pioneer	P0969AM	DeKalb	DKC63-35RIB	24	2.6	50%	0.4	-0.5	232.0	229.3
Pioneer	P0969AM	Pioneer	55 Hybrid/Brand	218	2.8	54%	0.6	-0.4	233.1	230.3
Pioneer	P0969AM	Pioneer	P0506AM	138	7.5	71%	-0.4	-1.0	233.7	226.2
Pioneer	P0969AM	Pioneer	P0506YHR	36	4.8	61%	0.2	-1.1	233.4	228.6
Pioneer	P0969AM	Pioneer	P0533AM1	16	21.3	94%	-0.8	-1.7	240.4	219.2
Pioneer	P0969AM	Pioneer	P0533XR	64	3.9	64%	-0.3	-1.5	230.0	226.1
Pioneer	P0969AM	Pioneer	P0570AMXT	44	12.4	93%	-1.0	-2.7	238.0	225.6
Pioneer	P0969AM	Pioneer	P0570CYXR	70	11.2	83%	-0.1	-2.5	230.3	219.1
Pioneer	P0969AM	Pioneer	P0589AM	142	-1.9	42%	-1.0	-0.9	234.2	236.1
Pioneer	P0969AM	Pioneer	P0589AMXT	46	-10.6	11%	-0.4	-1.5	230.7	241.3
Pioneer	P0969AM	Pioneer	P0589CYHR	33	4.0	67%	-1.0	-0.5	233.8	229.9
Pioneer	P0969AM	Pioneer	P0589YHR	36	10.1	81%	-0.8	-0.7	233.5	223.4
Pioneer	P0969AM	Pioneer	P0591YXR	15	41.5	100%	0.1	0.0	237.0	195.5
Pioneer	P0969AM	Pioneer	P0636AM	78	18.7	88%	-0.7	-0.7	234.8	216.0
Pioneer	P0969AM	Pioneer	P0636AMX	15	13.1	87%	-0.6	-0.9	231.7	218.6
Pioneer	P0969AM	Pioneer	P0636YXR	21	18.1	95%	0.6	-0.8	236.0	218.0
Pioneer	P0969AM	Pioneer	P0652YXR	32	30.3	94%	-0.6	-2.0	233.5	203.2
Pioneer	P0969AM	Pioneer	P0760AMXT	115	8.7	75%	-0.1	-1.8	234.3	225.5
Pioneer	P0969AM	Pioneer	P0760CYXR	37	13.1	86%	0.3	-1.4	233.7	220.5
Pioneer	P0969AM	Pioneer	P0801CYXR	38	-3.8	29%	1.8	0.7	232.9	236.8
Pioneer	P0969AM	Pioneer	P0801YHR	38	-3.6	37%	1.0	0.2	232.9	236.6
Pioneer	P0969AM	Pioneer	P0805YHR	38	8.7	82%	0.6	-2.1	232.9	224.2
Pioneer	P0969AM	Pioneer	P0825AM	25	4.3	56%	0.6	1.1	239.7	235.4
Pioneer	P0969AM	Pioneer	P0825AMXT	53	0.3	36%	1.5	1.6	238.8	238.5
Pioneer	P0969AM	Pioneer	P0825CYXR	70	-4.8	27%	1.4	1.5	230.7	235.6
Pioneer	P0969AM	Pioneer	P0825YHR	71	-12.0	17%	1.1	1.0	230.0	242.0
Pioneer	P0969AM	Pioneer	P0843YHR	37	-4.1	32%	1.4	0.1	232.6	236.7
Pioneer	P0969AM	Pioneer	P0921CYXR	35	-2.0	43%	1.6	-0.2	233.4	235.5
Pioneer	P0969AM	Pioneer	P0937AM	105	-6.1	27%	0.7	0.1	232.7	238.8
Pioneer	P0969AM	Pioneer	P0937YHR	36	-5.3	31%	1.2	0.3	232.2	237.4
Pioneer	P0969AM	Pioneer	P0969AMXT	70	10.5	87%	0.9	0.2	235.4	224.9
Pioneer	P0969AM	Pioneer	P0969CYXR	35	12.0	86%	0.3	0.1	227.1	215.2
Pioneer	P0969AM	Pioneer	P0987AMX	12	12.4	92%	1.2	-1.5	233.2	220.8
Pioneer	P0969AM	Pioneer	P0987YXR	51	7.1	82%	1.8	-1.8	230.0	222.9
Pioneer	P0969AM	Pioneer	P0993HR	73	3.3	52%	0.1	0.7	229.2	225.9
Pioneer	P0969AM	Pioneer	P1142AMX	31	22.4	94%	0.5	-1.6	237.2	214.8
Pioneer	P0969AM	Pioneer	P1142YXR	22	24.8	95%	0.7	-1.4	232.5	207.7
Pioneer	P0969AM	Pioneer	P1151AM	152	-2.6	36%	0.8	-1.6	234.0	236.5
Pioneer	P0969AM	Pioneer	P1151AMX	14	11.7	79%	1.2	-1.6	241.8	230.1
Pioneer	P0969AM	Pioneer	P1151YHR	25	4.7	68%	1.3	-1.4	231.0	226.4
Pioneer	P0969AM	Pioneer	P1197AM	130	-13.2	20%	2.0	0.4	234.4	247.5
Pioneer	P0969AM	Pioneer	P1197AMT	6	-11.1	33%	3.6	1.6	248.1	259.2
Pioneer	P0969AM	Pioneer	P1197AMXT	50	-0.7	46%	1.8	1.3	233.6	234.3

Prim Brand	Prim Hybrid/Brand	Comp Brand	Comp Hybrid/Brand	#Loc	Yld Adv		Mst Adv	Tst Wt	Prim Yield	Comp Yield
					(bu/a 56#)	Yld %Wins		Adv	(bu/a 56#)	(bu/a 56#)
Pioneer	P0969AM	Pioneer	P1197CYXR	23	-5.9	17%	2.6	1.5	232.1	238.0
Pioneer	P0969AM	Pioneer	P1197YHR	23	-8.6	13%	1.8	0.7	232.1	240.7
Pioneer	P0969AM	Pioneer	P1221AMXT	6	17.2	83%	1.6	-1.0	226.9	209.7
Pioneer	P0969AM	Pioneer	P1257AM	21	-20.2	%	0.8	0.1	224.1	244.3
Pioneer	P0969AM	Pioneer	P1257AMXT	58	-2.8	34%	1.5	0.8	231.9	234.7
Pioneer	P0969AM	Pioneer	P1257CYXR	23	1.1	48%	1.2	0.6	232.1	230.9
Pioneer	P0969AM	Pioneer	P1271CYHR	23	8.9	70%	0.0	1.6	232.1	223.2
Pioneer	P0969AM	Pioneer	P1271YHR	22	0.9	45%	1.3	1.9	231.9	231.0
Pioneer	P0969AM	Pioneer	P1311AMXT	74	7.4	54%	2.1	1.2	234.8	227.4
Pioneer	P0969AM	Pioneer	P1311CYXR	23	-6.5	30%	2.5	1.0	232.1	238.6
Pioneer	P0969AM	Pioneer	P1316YHR	21	-20.4	10%	1.3	0.0	224.1	244.5
Pioneer	P0969AM	Pioneer	P1345YHR	22	6.9	73%	1.4	-1.2	232.3	225.4
Pioneer	P0969AM	Pioneer	P1365AMX	53	6.4	70%	1.8	-1.5	232.6	226.2
Pioneer	P0969AM	Pioneer	P1365YXR	15	10.9	73%	1.7	-1.5	231.5	220.6

Pioneer	P1151AM	Agrigold	2 Hybrid/Brand	18	2.3	61%	0.3	0.4	230.3	228.0
Pioneer	P1151AM	Agrigold	A6426WXVT3PRIB	13	7.2	69%	0.3	0.1	224.5	217.2
Pioneer	P1151AM	Agrigold	A6499STXRIB	5	-10.7	40%	0.5	1.1	245.3	256.0
Pioneer	P1151AM	Channel	3 Hybrid/Brand	49	-5.3	33%	-0.1	0.9	231.1	236.4
Pioneer	P1151AM	Channel	207-27STXRIB	37	-9.9	16%	-0.3	1.0	230.7	240.5
Pioneer	P1151AM	Channel	209-53STXRIB	43	-3.0	40%	0.2	1.0	232.8	235.8
Pioneer	P1151AM	Channel	212-84VT2PRIB	21	-1.9	48%	-0.4	0.5	228.6	230.5
Pioneer	P1151AM	DeKalb	12 Hybrid/Brand	79	-3.5	40%	-0.3	0.8	233.5	236.9
Pioneer	P1151AM	DeKalb	DKC57-75RIB	6	0.6	50%	-1.1	1.0	248.1	247.5
Pioneer	P1151AM	DeKalb	DKC58-06RIB	6	7.5	67%	-0.8	-0.5	246.6	239.1
Pioneer	P1151AM	DeKalb	DKC58-87RIB	9	18.6	89%	-0.8	0.7	227.6	209.0
Pioneer	P1151AM	DeKalb	DKC60-67	40	-8.5	28%	-0.2	-0.1	232.1	240.6
Pioneer	P1151AM	DeKalb	DKC60-67RIB	8	-2.3	50%	-0.5	0.3	242.1	244.4
Pioneer	P1151AM	DeKalb	DKC61-55RIB	6	8.9	100%	-0.8	0.1	240.0	231.1
Pioneer	P1151AM	DeKalb	DKC61-79RIB	46	-1.3	50%	-0.2	1.3	232.0	233.3
Pioneer	P1151AM	DeKalb	DKC62-77RIB	25	-4.8	28%	0.1	1.8	231.8	236.6
Pioneer	P1151AM	DeKalb	DKC62-78RIB	8	-9.5	%	-0.5	1.9	241.1	250.6
Pioneer	P1151AM	DeKalb	DKC62-98RIB	27	-4.2	37%	-0.3	0.0	224.9	229.1
Pioneer	P1151AM	DeKalb	DKC63-71RIB	6	-16.8	17%	-0.1	1.4	242.5	259.3
Pioneer	P1151AM	DeKalb	DKC64-87RIB	9	-13.7	22%	0.3	2.0	239.4	253.1
Pioneer	P1151AM	Pioneer	29 Hybrid/Brand	259	1.6	53%	0.3	1.6	235.7	234.1
Pioneer	P1151AM	Pioneer	P0760AMXT	139	11.5	80%	-0.9	-0.3	237.8	226.3
Pioneer	P1151AM	Pioneer	P0825AM	23	6.7	61%	-0.1	3.1	239.1	232.4
Pioneer	P1151AM	Pioneer	P0825AMXT	59	3.3	54%	0.7	3.1	241.2	237.9
Pioneer	P1151AM	Pioneer	P0825CYXR	42	3.8	43%	-0.2	2.9	233.9	230.1
Pioneer	P1151AM	Pioneer	P0825YHR	40	-6.3	32%	-0.6	2.6	231.9	238.2
Pioneer	P1151AM	Pioneer	P0937AM	133	-4.4	35%	-0.1	1.7	235.1	239.5
Pioneer	P1151AM	Pioneer	P0969AM	152	2.6	64%	-0.8	1.6	236.5	234.0
Pioneer	P1151AM	Pioneer	P0969AMXT	67	10.3	76%	-0.1	1.7	234.9	224.6
Pioneer	P1151AM	Pioneer	P0969CYXR	39	16.0	97%	-0.7	1.6	232.1	216.2
Pioneer	P1151AM	Pioneer	P0987AMX	18	11.3	89%	0.2	-0.1	232.8	221.6
Pioneer	P1151AM	Pioneer	P0987YXR	40	10.3	88%	0.1	-0.4	232.6	222.4
Pioneer	P1151AM	Pioneer	P0993HR	73	1.9	52%	-0.7	2.3	231.7	229.8
Pioneer	P1151AM	Pioneer	P1023AM	5	0.1	60%	-0.2	1.4	218.4	218.4
Pioneer	P1151AM	Pioneer	P1142AMX	41	19.9	88%	-0.1	0.1	233.3	213.3
Pioneer	P1151AM	Pioneer	P1151AMX	10	21.4	90%	-0.1	0.2	250.0	228.5
Pioneer	P1151AM	Pioneer	P1197AM	187	-12.5	17%	1.3	2.0	236.4	248.9
Pioneer	P1151AM	Pioneer	P1197AMT	6	-6.0	33%	2.2	2.6	253.2	259.2
Pioneer	P1151AM	Pioneer	P1197AMXT	59	-1.7	42%	0.9	2.7	235.8	237.5
Pioneer	P1151AM	Pioneer	P1197CHR	12	-8.4	17%	1.3	1.9	241.7	250.1
Pioneer	P1151AM	Pioneer	P1221AMXT	9	8.5	67%	1.1	0.0	219.6	211.1
Pioneer	P1151AM	Pioneer	P1248YHR	6	1.6	50%	-0.4	1.0	242.5	240.9
Pioneer	P1151AM	Pioneer	P1257AM	26	-17.8	8%	-0.1	1.5	230.0	247.8
Pioneer	P1151AM	Pioneer	P1257AMXT	84	-1.7	42%	0.8	2.2	234.5	236.2
Pioneer	P1151AM	Pioneer	P1311AMXT	105	6.8	51%	1.5	2.7	238.5	231.7
Pioneer	P1151AM	Pioneer	P1316YHR	26	-18.7	8%	0.2	1.4	230.0	248.6
Pioneer	P1151AM	Pioneer	P1365AMX	68	10.5	79%	1.1	-0.1	236.6	226.1

Prim Brand	Prim Hybrid/Brand	Comp Brand	Comp Hybrid/Brand	#Loc	Yld Adv		Mst Adv	Tst Wt	Prim Yield	Comp Yield
					(bu/a 56#)	Yld %Wins		Adv	(bu/a 56#)	(bu/a 56#)
Pioneer	P1151AM	Pioneer	P1443AM	116	-0.7	47%	1.4	1.8	235.7	236.4
Pioneer	P1151AM	Pioneer	P1498AM	34	8.2	71%	1.5	0.8	231.6	223.4
Pioneer	P1151AM	Pioneer	P1555CHR	15	-9.8	20%	1.1	-0.5	245.6	255.5
Pioneer	P1151AM	Wyffels	1 Hybrid/Brand	19	-16.3	%	0.9	0.4	226.7	243.1
Pioneer	P1151AM	Wyffels	W7888RIB	19	-16.3	%	0.9	0.4	226.7	243.1
Pioneer	P1197AM	Agrigold	3 Hybrid/Brand	15	17.7	90%	0.1	-1.4	253.0	235.4
Pioneer	P1197AM	Agrigold	A6426WXVT3PRIB	8	22.2	100%	0.3	-1.9	237.8	215.6
Pioneer	P1197AM	Agrigold	A6472VT3PRIB	5	19.9	100%	-0.6	-0.9	262.2	242.3
Pioneer	P1197AM	Agrigold	A6499STXRIB	7	10.9	71%	0.3	-1.2	263.8	252.9
Pioneer	P1197AM	Channel	3 Hybrid/Brand	30	11.0	78%	0.0	-1.0	245.4	234.3
Pioneer	P1197AM	Channel	207-27STXRIB	19	7.3	68%	-0.3	-0.7	243.8	236.4
Pioneer	P1197AM	Channel	209-53STXRIB	27	10.9	74%	0.1	-0.9	246.2	235.3
Pioneer	P1197AM	Channel	212-84VT2PRIB	19	14.9	95%	-0.1	-1.2	245.8	230.8
Pioneer	P1197AM	DeKalb	12 Hybrid/Brand	71	12.9	81%	-0.8	-1.1	249.6	236.7
Pioneer	P1197AM	DeKalb	DKC57-75RIB	7	28.5	100%	-2.5	-1.4	260.5	232.0
Pioneer	P1197AM	DeKalb	DKC58-06RIB	11	14.5	91%	-2.8	-1.5	251.6	237.1
Pioneer	P1197AM	DeKalb	DKC58-87RIB	6	45.2	100%	-1.9	-1.5	244.3	199.1
Pioneer	P1197AM	DeKalb	DKC60-67	24	5.9	63%	0.0	-2.0	246.0	240.0
Pioneer	P1197AM	DeKalb	DKC60-67RIB	12	14.7	83%	-2.2	-1.5	257.9	243.2
Pioneer	P1197AM	DeKalb	DKC61-79RIB	33	13.5	88%	-0.9	-0.7	246.7	233.3
Pioneer	P1197AM	DeKalb	DKC62-77RIB	24	13.2	83%	-0.3	-0.3	250.8	237.6
Pioneer	P1197AM	DeKalb	DKC62-78RIB	9	13.1	78%	-0.8	-0.1	263.7	250.6
Pioneer	P1197AM	DeKalb	DKC62-97RIB	5	12.2	80%	-1.5	-0.9	246.6	234.4
Pioneer	P1197AM	DeKalb	DKC62-98RIB	25	6.9	76%	-0.4	-1.9	238.9	232.0
Pioneer	P1197AM	DeKalb	DKC63-71RIB	7	9.3	71%	0.1	-0.4	260.3	251.0
Pioneer	P1197AM	DeKalb	DKC64-87RIB	9	10.0	89%	0.4	-0.4	257.6	247.5
Pioneer	P1197AM	Pioneer	33 Hybrid/Brand	250	15.1	83%	-0.8	-0.6	248.6	233.6
Pioneer	P1197AM	Pioneer	P0760AMXT	131	24.3	94%	-2.0	-2.1	248.7	224.4
Pioneer	P1197AM	Pioneer	P0825AM	24	9.9	83%	-0.8	1.2	249.3	239.4
Pioneer	P1197AM	Pioneer	P0825AMXT	61	11.1	79%	-0.8	0.8	251.3	240.3
Pioneer	P1197AM	Pioneer	P0825CYXR	25	22.4	88%	-0.3	1.2	247.3	224.8
Pioneer	P1197AM	Pioneer	P0825YHR	25	7.4	68%	-0.7	0.8	247.4	240.0
Pioneer	P1197AM	Pioneer	P0843YHR	5	8.1	80%	-0.6	-0.2	262.2	254.1
Pioneer	P1197AM	Pioneer	P0909CHR	5	16.9	100%	-0.4	0.0	262.2	245.3
Pioneer	P1197AM	Pioneer	P0937AM	131	7.2	68%	-1.3	-0.1	248.4	241.2
Pioneer	P1197AM	Pioneer	P0969AM	130	13.2	80%	-2.0	-0.4	247.5	234.4
Pioneer	P1197AM	Pioneer	P0969AMXT	72	23.8	94%	-1.8	-0.3	248.1	224.3
Pioneer	P1197AM	Pioneer	P0969CYXR	20	27.7	95%	-0.5	-0.1	243.7	216.0
Pioneer	P1197AM	Pioneer	P0987AMX	13	19.7	92%	-1.5	-2.0	245.1	225.4
Pioneer	P1197AM	Pioneer	P0987YXR	22	26.0	95%	0.0	-2.1	244.0	218.0
Pioneer	P1197AM	Pioneer	P0993HR	54	15.2	93%	-1.4	0.5	245.9	230.7
Pioneer	P1197AM	Pioneer	P1142AMX	34	33.4	100%	-1.7	-1.9	248.1	214.7
Pioneer	P1197AM	Pioneer	P1151AM	187	12.5	83%	-1.3	-2.0	248.9	236.4
Pioneer	P1197AM	Pioneer	P1151AMX	19	17.7	89%	-1.8	-1.9	249.5	231.7
Pioneer	P1197AM	Pioneer	P1197AMT	6	1.5	50%	0.3	0.8	260.7	259.2
Pioneer	P1197AM	Pioneer	P1197AMXT	58	11.7	81%	0.2	1.0	249.3	237.6
Pioneer	P1197AM	Pioneer	P1221AMXT	8	17.6	88%	-0.2	-1.6	231.2	213.6
Pioneer	P1197AM	Pioneer	P1221CYXR	5	30.6	100%	-0.8	-2.2	262.2	231.6
Pioneer	P1197AM	Pioneer	P1248YHR	7	25.8	100%	0.0	-0.6	260.3	234.4
Pioneer	P1197AM	Pioneer	P1257AM	26	1.3	50%	0.0	-0.3	246.0	244.7
Pioneer	P1197AM	Pioneer	P1257AMX	5	22.7	100%	-0.2	-0.5	256.6	233.9
Pioneer	P1197AM	Pioneer	P1257AMXT	90	11.2	86%	-0.3	0.2	246.9	235.7
Pioneer	P1197AM	Pioneer	P1271AM	5	-0.7	60%	-0.4	1.1	262.2	262.9
Pioneer	P1197AM	Pioneer	P1311AMXT	112	17.5	83%	0.7	0.9	250.9	233.3
Pioneer	P1197AM	Pioneer	P1316YHR	24	-1.3	42%	0.4	-0.4	248.2	249.5
Pioneer	P1197AM	Pioneer	P1365AMX	70	22.3	93%	0.3	-2.2	247.6	225.4
Pioneer	P1197AM	Pioneer	P1417YXR	5	16.2	80%	0.4	-0.6	262.2	246.0
Pioneer	P1197AM	Pioneer	P1443AM	119	11.0	78%	0.4	-0.2	248.2	237.3
Pioneer	P1197AM	Pioneer	P1498AM	34	21.0	100%	0.2	-1.6	246.5	225.5
Pioneer	P1197AM	Pioneer	P1555CHR	15	6.8	73%	0.3	-2.4	262.3	255.5
Pioneer	P1197AM	Wyffels	1 Hybrid/Brand	18	-0.3	67%	1.1	-1.3	243.7	243.9
Pioneer	P1197AM	Wyffels	W7888RIB	18	-0.3	67%	1.1	-1.3	243.7	243.9

Prim Brand	Prim Hybrid/Brand	Comp Brand	Comp Hybrid/Brand	#Loc	Yld Adv		Mst Adv	Tst Wt	Prim Yield	Comp Yield
					(bu/a 56#)	Yld %Wins		Adv	(bu/a 56#)	(bu/a 56#)
Pioneer	P1197AMXT	Agrigold	5 Hybrid/Brand	27	8.8	75%	-1.4	-1.5	247.4	238.6
Pioneer	P1197AMXT	Agrigold	A6416STXRIB	5	19.1	80%	-4.9	-2.1	243.6	224.5
Pioneer	P1197AMXT	Agrigold	A6426WXVT3PRIB	7	0.8	71%	0.5	-2.1	211.9	211.1
Pioneer	P1197AMXT	Agrigold	A6462STXRIB	8	13.1	88%	-3.1	-0.5	245.3	232.2
Pioneer	P1197AMXT	Agrigold	A6472VT3PRIB	6	22.7	100%	-0.5	-1.4	260.9	238.2
Pioneer	P1197AMXT	Agrigold	A6499STXRIB	18	2.5	61%	-0.8	-1.6	258.7	256.2
Pioneer	P1197AMXT	Channel	3 Hybrid/Brand	33	-4.8	43%	-0.3	-1.6	230.9	235.6
Pioneer	P1197AMXT	Channel	207-27STXRIB	20	-11.4	35%	-0.6	-1.2	227.0	238.4
Pioneer	P1197AMXT	Channel	209-53STXRIB	30	-0.9	50%	-0.3	-1.6	236.4	237.3
Pioneer	P1197AMXT	Channel	212-84VT2PRIB	19	-4.0	42%	-0.1	-1.9	226.2	230.1
Pioneer	P1197AMXT	DeKalb	14 Hybrid/Brand	74	4.0	60%	-1.2	-1.7	244.3	240.3
Pioneer	P1197AMXT	DeKalb	DKC57-75RIB	11	28.2	91%	-2.9	-2.1	262.6	234.4
Pioneer	P1197AMXT	DeKalb	DKC57-92RIB	6	25.5	83%	-3.2	-2.2	249.0	223.5
Pioneer	P1197AMXT	DeKalb	DKC58-06RIB	23	5.9	52%	-2.3	-2.4	247.7	241.8
Pioneer	P1197AMXT	DeKalb	DKC60-67	26	-5.9	38%	-0.1	-2.8	235.0	240.9
Pioneer	P1197AMXT	DeKalb	DKC60-67RIB	21	9.6	71%	-3.3	-2.4	246.5	236.9
Pioneer	P1197AMXT	DeKalb	DKC61-54RIB	6	21.5	100%	-1.4	-0.7	265.7	244.2
Pioneer	P1197AMXT	DeKalb	DKC61-79RIB	19	-6.4	42%	-0.2	-1.4	226.1	232.6
Pioneer	P1197AMXT	DeKalb	DKC62-77RIB	40	1.3	70%	-0.7	-0.6	242.9	241.7
Pioneer	P1197AMXT	DeKalb	DKC62-78RIB	5	12.0	80%	0.1	-0.6	263.3	251.3
Pioneer	P1197AMXT	DeKalb	DKC62-98RIB	19	-10.8	37%	-0.1	-2.5	222.5	233.2
Pioneer	P1197AMXT	DeKalb	DKC63-33RIB	8	9.2	63%	-4.0	-1.7	244.9	235.7
Pioneer	P1197AMXT	DeKalb	DKC63-60RIB	5	-8.5	40%	0.1	-2.5	235.2	243.6
Pioneer	P1197AMXT	DeKalb	DKC63-71RIB	10	8.9	50%	0.2	-0.5	265.0	256.2
Pioneer	P1197AMXT	DeKalb	DKC64-87RIB	17	10.5	71%	-0.5	-0.8	262.3	251.8
Pioneer	P1197AMXT	Pioneer	49 Hybrid/Brand	177	5.9	62%	-0.9	-1.3	240.0	234.1
Pioneer	P1197AMXT	Pioneer	P0760AMXT	112	13.0	77%	-2.6	-2.9	239.7	226.6
Pioneer	P1197AMXT	Pioneer	P0760CYXR	6	14.4	100%	-3.6	-2.0	254.6	240.2
Pioneer	P1197AMXT	Pioneer	P0805YHR	5	17.8	100%	-1.6	-2.5	253.8	236.1
Pioneer	P1197AMXT	Pioneer	P0825AM	10	-13.5	10%	-1.5	-0.1	230.9	244.5
Pioneer	P1197AMXT	Pioneer	P0825AMXT	65	2.0	57%	-1.0	0.1	240.9	238.9
Pioneer	P1197AMXT	Pioneer	P0825CYXR	29	7.2	52%	-0.8	0.3	237.0	229.8
Pioneer	P1197AMXT	Pioneer	P0825YHR	31	-3.2	39%	-0.9	0.1	236.4	239.6
Pioneer	P1197AMXT	Pioneer	P0843YHR	10	5.9	60%	-1.4	-1.0	260.7	254.8
Pioneer	P1197AMXT	Pioneer	P0909CHR	9	17.0	89%	-1.3	-0.8	260.7	243.7
Pioneer	P1197AMXT	Pioneer	P0909YHR	6	24.4	100%	-3.0	-0.7	254.6	230.1
Pioneer	P1197AMXT	Pioneer	P0921CYXR	6	11.8	83%	-3.3	-1.5	254.6	242.8
Pioneer	P1197AMXT	Pioneer	P0937AM	53	-4.1	38%	-1.0	-1.1	233.3	237.3
Pioneer	P1197AMXT	Pioneer	P0945YXR	6	35.6	100%	-2.5	-1.6	254.6	219.0
Pioneer	P1197AMXT	Pioneer	P0969AM	50	0.7	54%	-1.8	-1.3	234.3	233.6
Pioneer	P1197AMXT	Pioneer	P0969AMXT	43	18.2	91%	-2.0	-1.1	238.1	219.9
Pioneer	P1197AMXT	Pioneer	P0969CYXR	20	8.6	70%	-0.4	-0.7	224.2	215.6
Pioneer	P1197AMXT	Pioneer	P0987AMX	13	19.8	77%	-3.0	-3.2	240.2	220.4
Pioneer	P1197AMXT	Pioneer	P0987YXR	22	10.8	64%	0.1	-2.8	228.7	217.9
Pioneer	P1197AMXT	Pioneer	P0993HR	39	4.0	64%	-1.3	-0.4	235.6	231.6
Pioneer	P1197AMXT	Pioneer	P1105YHR	5	20.3	100%	-3.0	-3.4	258.1	237.9
Pioneer	P1197AMXT	Pioneer	P1142AMX	53	25.8	91%	-2.2	-2.4	244.5	218.7
Pioneer	P1197AMXT	Pioneer	P1142YXR	6	17.9	100%	-1.3	-2.0	254.6	236.7
Pioneer	P1197AMXT	Pioneer	P1151AM	59	1.7	58%	-0.9	-2.7	237.5	235.8
Pioneer	P1197AMXT	Pioneer	P1151AMX	16	8.0	88%	-1.2	-2.4	227.8	219.9
Pioneer	P1197AMXT	Pioneer	P1197AM	58	-11.7	19%	-0.2	-1.0	237.6	249.3
Pioneer	P1197AMXT	Pioneer	P1197YHR	6	1.5	83%	0.9	-0.1	254.6	253.1
Pioneer	P1197AMXT	Pioneer	P1221AMXT	10	18.5	100%	-0.9	-2.6	226.3	207.8
Pioneer	P1197AMXT	Pioneer	P1221CYXR	11	24.4	100%	-1.2	-2.7	258.5	234.2
Pioneer	P1197AMXT	Pioneer	P1248YHR	7	25.4	86%	0.3	-1.2	259.8	234.4
Pioneer	P1197AMXT	Pioneer	P1257AM	25	-14.3	20%	0.1	-1.0	232.0	246.3
Pioneer	P1197AMXT	Pioneer	P1257AMXT	109	4.3	60%	-0.7	-0.5	240.8	236.5
Pioneer	P1197AMXT	Pioneer	P1257CYXR	6	13.1	83%	-0.8	-0.3	254.6	241.4
Pioneer	P1197AMXT	Pioneer	P1271AM	5	0.4	40%	0.2	0.3	263.3	262.9
Pioneer	P1197AMXT	Pioneer	P1271CYHR	6	7.0	67%	-0.8	0.0	254.6	247.6
Pioneer	P1197AMXT	Pioneer	P1271YHR	6	4.0	67%	1.2	0.7	254.6	250.6
Pioneer	P1197AMXT	Pioneer	P1311AMXT	111	8.1	67%	0.0	-0.3	241.3	233.1

Prim Brand	Prim Hybrid/Brand	Comp Brand	Comp Hybrid/Brand	#Loc	Yld Adv		Mst Adv	Tst Wt Adv	Prim Yield (bu/a 56#)	Comp Yield (bu/a 56#)
					(bu/a 56#)	Yld %Wins				
Pioneer	P1197AMXT	Pioneer	P1311CYXR	6	2.5	33%	-0.7	-0.6	254.6	252.1
Pioneer	P1197AMXT	Pioneer	P1311YHR	6	-7.4	33%	-0.7	-1.0	254.6	262.0
Pioneer	P1197AMXT	Pioneer	P1316YHR	24	-18.0	21%	0.5	-1.1	230.7	248.7
Pioneer	P1197AMXT	Pioneer	P1339XR	5	19.6	100%	-0.7	-1.6	258.1	238.5
Pioneer	P1197AMXT	Pioneer	P1345YHR	5	21.3	100%	-1.2	-2.7	258.1	236.8
Pioneer	P1197AMXT	Pioneer	P1365AMX	50	10.3	74%	0.1	-2.8	233.0	222.6
Pioneer	P1197AMXT	Pioneer	P1417AMX	15	2.5	53%	0.2	-1.0	259.7	257.2
Pioneer	P1197AMXT	Pioneer	P1417YXR	7	14.2	86%	0.0	-1.4	258.7	244.6
Pioneer	P1197AMXT	Pioneer	P1443AM	52	-2.4	48%	0.4	-1.1	236.4	238.8
Pioneer	P1197AMXT	Pioneer	P1443YHR	6	1.8	33%	-0.8	-0.3	254.6	252.8
Pioneer	P1197AMXT	Pioneer	P1498AM	11	16.0	82%	-0.1	-2.2	240.8	224.8
Pioneer	P1197AMXT	Pioneer	P1498YHR	5	16.9	100%	-0.4	-1.6	251.5	234.6
Pioneer	P1197AMXT	Pioneer	P1555CHR	9	-1.7	44%	-0.2	-4.2	251.8	253.5
Pioneer	P1197AMXT	Wyffels	3 Hybrid/Brand	31	-3.2	37%	-1.1	-1.6	241.2	244.4
Pioneer	P1197AMXT	Wyffels	W4968RIB	8	10.9	50%	-4.8	-2.5	254.3	243.4
Pioneer	P1197AMXT	Wyffels	W7108RIB	12	8.7	58%	-2.1	-0.7	249.3	240.6
Pioneer	P1197AMXT	Wyffels	W7888RIB	21	-15.4	19%	0.9	-1.7	231.6	247.0

Pioneer	P1257AMXT	Agrigold	4 Hybrid/Brand	20	4.7	60%	-0.2	-1.1	243.8	239.0
Pioneer	P1257AMXT	Agrigold	A6426WXVT3PRIB	9	18.0	67%	0.1	-1.9	237.4	219.4
Pioneer	P1257AMXT	Agrigold	A6462STXRIB	6	8.2	67%	-1.3	0.2	238.5	230.3
Pioneer	P1257AMXT	Agrigold	A6472VT3PRIB	5	6.2	80%	-0.2	-0.8	249.4	243.3
Pioneer	P1257AMXT	Agrigold	A6499STXRIB	10	-10.0	40%	0.1	-1.4	249.8	259.7
Pioneer	P1257AMXT	Channel	3 Hybrid/Brand	34	6.4	70%	-0.2	-1.1	242.7	236.2
Pioneer	P1257AMXT	Channel	209-53STXRIB	27	4.5	67%	0.0	-0.8	241.8	237.3
Pioneer	P1257AMXT	Channel	211-35STXRIB	6	0.2	33%	-0.5	-1.0	248.8	248.6
Pioneer	P1257AMXT	Channel	212-84VT2PRIB	20	10.9	85%	-0.4	-1.4	242.0	231.2
Pioneer	P1257AMXT	DeKalb	11 Hybrid/Brand	73	0.9	55%	-0.6	-1.4	242.8	241.9
Pioneer	P1257AMXT	DeKalb	DKC58-06RIB	14	-2.7	36%	-2.1	-2.8	239.4	242.1
Pioneer	P1257AMXT	DeKalb	DKC60-67	27	-0.6	52%	-0.3	-2.5	242.4	243.0
Pioneer	P1257AMXT	DeKalb	DKC60-67RIB	20	-10.4	55%	-2.1	-2.3	229.2	239.6
Pioneer	P1257AMXT	DeKalb	DKC61-54RIB	8	8.4	75%	-1.3	-0.8	248.8	240.4
Pioneer	P1257AMXT	DeKalb	DKC61-79RIB	25	6.1	64%	-0.6	-1.0	240.6	234.6
Pioneer	P1257AMXT	DeKalb	DKC62-77RIB	37	4.9	62%	0.1	-0.3	245.2	240.3
Pioneer	P1257AMXT	DeKalb	DKC62-78RIB	6	3.4	50%	-0.5	-0.2	256.0	252.6
Pioneer	P1257AMXT	DeKalb	DKC62-98RIB	20	5.1	70%	-0.2	-1.9	238.6	233.5
Pioneer	P1257AMXT	DeKalb	DKC63-33RIB	8	6.6	75%	-2.6	-0.9	242.1	235.5
Pioneer	P1257AMXT	DeKalb	DKC63-71RIB	10	-5.0	40%	0.6	-0.1	258.7	263.7
Pioneer	P1257AMXT	DeKalb	DKC64-87RIB	16	-6.1	25%	0.0	-1.1	248.5	254.6
Pioneer	P1257AMXT	Pioneer	26 Hybrid/Brand	192	2.0	53%	-0.2	-0.7	236.6	234.6
Pioneer	P1257AMXT	Pioneer	P0825AM	5	-0.5	40%	-1.2	0.7	228.4	228.9
Pioneer	P1257AMXT	Pioneer	P0825AMXT	39	-2.7	41%	-0.1	1.1	234.4	237.1
Pioneer	P1257AMXT	Pioneer	P0825CYXR	23	15.2	83%	-0.5	1.1	243.1	227.8
Pioneer	P1257AMXT	Pioneer	P0825YHR	25	2.4	52%	-0.7	0.7	242.4	240.0
Pioneer	P1257AMXT	Pioneer	P0937AM	59	-2.9	41%	-0.9	-0.7	237.4	240.3
Pioneer	P1257AMXT	Pioneer	P0969AM	58	2.8	66%	-1.5	-0.8	234.7	231.9
Pioneer	P1257AMXT	Pioneer	P0969AMXT	43	10.2	81%	-1.2	-0.2	232.4	222.2
Pioneer	P1257AMXT	Pioneer	P0969CYXR	21	24.6	100%	-0.7	-0.3	240.5	215.9
Pioneer	P1257AMXT	Pioneer	P0987AMX	22	6.7	68%	-1.3	-2.9	228.9	222.2
Pioneer	P1257AMXT	Pioneer	P0987YXR	22	20.7	100%	-0.1	-2.4	240.2	219.5
Pioneer	P1257AMXT	Pioneer	P0993HR	46	3.3	61%	-1.2	0.0	236.9	233.6
Pioneer	P1257AMXT	Pioneer	P1023AMX	5	11.4	80%	-0.7	-1.1	230.5	219.1
Pioneer	P1257AMXT	Pioneer	P1142AMX	72	14.4	83%	-1.4	-2.2	233.9	219.5
Pioneer	P1257AMXT	Pioneer	P1151AM	84	1.7	57%	-0.8	-2.2	236.2	234.5
Pioneer	P1257AMXT	Pioneer	P1197AM	90	-11.2	14%	0.3	-0.2	235.7	246.9
Pioneer	P1257AMXT	Pioneer	P1197AMXT	109	-4.3	40%	0.7	0.5	236.5	240.8
Pioneer	P1257AMXT	Pioneer	P1221AMXT	14	11.5	86%	-0.3	-2.2	224.2	212.6
Pioneer	P1257AMXT	Pioneer	P1248YHR	6	10.0	83%	0.3	-1.1	250.9	240.9
Pioneer	P1257AMXT	Pioneer	P1257AM	25	-6.4	24%	0.0	-0.4	242.4	248.8
Pioneer	P1257AMXT	Pioneer	P1311AMXT	114	0.1	39%	0.7	0.4	238.1	238.0
Pioneer	P1257AMXT	Pioneer	P1316YHR	25	-7.4	28%	0.3	-0.5	242.4	249.8
Pioneer	P1257AMXT	Pioneer	P1365AMX	67	10.2	76%	0.3	-2.2	235.1	224.9
Pioneer	P1257AMXT	Pioneer	P1417AMX	15	-11.1	40%	0.6	-1.1	246.0	257.2

Prim Brand	Prim Hybrid/Brand	Comp Brand	Comp Hybrid/Brand	#Loc	Yld Adv		Mst Adv	Tst Wt Adv	Prim Yield (bu/a 56#)	Comp Yield (bu/a 56#)
					(bu/a 56#)	Yld %Wins				
Pioneer	P1257AMXT	Pioneer	P1443AM	81	-0.1	44%	0.7	-0.4	237.4	237.5
Pioneer	P1257AMXT	Pioneer	P1498AM	32	5.6	63%	0.7	-1.8	232.5	226.9
Pioneer	P1257AMXT	Pioneer	P1555CHR	9	-16.2	%	0.4	-2.6	245.3	261.5
Pioneer	P1257AMXT	Wyffels	2 Hybrid/Brand	30	0.3	44%	0.3	-1.0	243.9	243.6
Pioneer	P1257AMXT	Wyffels	W7108RIB	11	4.3	55%	-0.8	-0.3	243.4	239.1
Pioneer	P1257AMXT	Wyffels	W7888RIB	21	-1.9	38%	0.8	-1.4	244.2	246.0



Dual Column Trial Report

Iowa - Butler

Tracking Name: OFGC16088632_0004 Exp Type: Genetic
 Business Partner: Langfritz; Brett County: Butler
 State: Iowa Planting Date: 4/18/2016
 Harvest Date: 10/7/2016

Entry #	Brand	Hybrid/Brand	Yield (bu/a 56#)	Factor (s)	Mst (%)	AGI	Yield Rank	YM Verified Yld	YM Verified Mst (%)	YM AGI	YM Yield Rank
1	Pioneer	P9929AM	240.8		19.4	\$680	3				0
2	Pioneer	P0339AM	236.5		20.2	\$660	6				0
3	Pioneer	P0969AM	242.1		21.7	\$661	2				0
4	Pioneer	P0589AM	248.5		21.2	\$684	1				0
5	Pioneer	P0157AM	234.5		21.0	\$647	7				0
6	Pioneer	P1151AM	232.5		21.9	\$633	9				0
7	Pioneer	P1197AM	238.9		22.4	\$646	4				0
8	Pioneer	P1443AM	238.0		24.0	\$628	5				0
9	Pioneer	P0825AM	233.8		21.7	\$639	8				0
10	Pioneer	P0506AM	212.7		21.2	\$585	11				0
11	Pioneer	P0216AM	218.7		20.6	\$607	10				0

Iowa - Butler

Tracking Name: OFGC16088633_0014 Exp Type: Genetic
 Business Partner: Sherman; Loren County: Butler
 State: Iowa Planting Date: 4/18/2016
 Harvest Date: 10/4/2016

Entry #	Brand	Hybrid/Brand	Yield (bu/a 56#)	Factor (s)	Mst (%)	AGI	Yield Rank	YM Verified Yld	YM Verified Mst (%)	YM AGI	YM Yield Rank
1	Pioneer	P0589	233.0		16.6	\$684	3				0
2	Pioneer	P0589AM XT	221.6		16.8	\$649	5				0
3	Pioneer	P0339AM	210.6		17.1	\$614	8				0
4	Pioneer	P0157AM	205.0		16.9	\$599	9				0
5	Pioneer	P0760AM XT	216.6		16.9	\$633	7				0
6	Pioneer	P0825AM	241.1		17.9	\$695	2				0
7	Pioneer	P0506AM	232.3		17.8	\$671	4				0
8	Pioneer	P0570AM XT	217.5		18.0	\$626	6				0
9	Pioneer	P1197AM	249.1		18.1	\$716	1				0

Iowa - Butler

Tracking Name: OFGC16088632_0006 Exp Type: Genetic
 Business Partner: Thompson Bros County: Butler
 State: Iowa Planting Date: 4/23/2016
 Harvest Date: 10/11/2016

Entry #	Brand	Hybrid/Brand	Yield (bu/a 56#)	Factor (s)	Mst (%)	AGI	Yield Rank	YM Verified Yld	YM Verified Mst (%)	YM AGI	YM Yield Rank
1	Pioneer	P0825AM	188.5		20.0	\$528	5				0
2	Pioneer	P0825AM XT	187.3		18.6	\$535	6				0
3	Pioneer	P0969AM XT	192.2		18.4	\$550	4				0
4	Pioneer	P0969AM	209.5		19.2	\$593	2				0
5	Pioneer	P1151AM	211.1		19.2	\$598	1				0
6	Pioneer	P1151AM X	195.7		18.8	\$557	3				0



Iowa - Butler

Tracking Name: OFGC16088633_0015
 Business Partner: Jensen, Mike
 State: Iowa

Exp Type: Genetic
 County: Butler
 Planting Date: 4/17/2016

Harvest Date: 10/6/2016

Entry #	Brand	Hybrid/Brand	Yield (bu/a 56#)	Factor (s)	Mst (%)	AGI	Yield Rank	YM Verified Yld	YM Verified Mst (%)	YM AGI	YM Yield Rank
1	Pioneer	P0157AM	219.8		19.0	\$624	3				0
2	Pioneer	P0339AM XT	217.4		18.9	\$618	5				0
3	Pioneer	P0760AM XT	215.3		19.7	\$605	6				0
4	Pioneer	P0506AM	206.2		20.3	\$575	9				0
5	Pioneer	P0589AM T	219.5		19.7	\$617	4				0
6	Pioneer	P0825AM	230.9		20.0	\$647	1				0
7	Pioneer	P0969AM XT	213.1		20.6	\$592	7				0
8	Pioneer	P1151AM X	207.6		21.3	\$570	8				0
9	Pioneer	P1257AM XT	222.8		22.0	\$606	2				0

Iowa - Butler

Tracking Name: OFGC16088634_0004
 Business Partner: Langfritz, Brett
 State: Iowa

Exp Type: Genetic
 County: Butler
 Planting Date: 4/23/2016

Harvest Date: 10/7/2016

Entry #	Brand	Hybrid/Brand	Yield (bu/a 56#)	Factor (s)	Mst (%)	AGI	Yield Rank	YM Verified Yld	YM Verified Mst (%)	YM AGI	YM Yield Rank
1	Pioneer	P1311AM XT	236.2		26.1	\$604	6				0
2	Pioneer	P1257AM XT	244.7		25.5	\$631	2				0
3	Pioneer	P0825AM XT	232.4		24.5	\$609	7				0
4	Pioneer	P1197AM XT	237.2		24.0	\$626	5				0
5	Pioneer	P1151AM X	227.7		21.4	\$625	10				0
6	Pioneer	P9703AM X	214.9		20.3	\$599	15				0
7	DeKalb	DKC58-06RIB	245.2		21.6	\$671	1				0
8	DeKalb	DKC54-38RIB	225.4		20.7	\$625	11				0
9	Pioneer	P0589AM XT	238.8		21.3	\$656	3				0
10	Pioneer	P0157AM X	231.6		19.8	\$650	8				0
11	Pioneer	P0570AM XT	228.9		20.5	\$636	9				0
12	Pioneer	P0760AM XT	238.3		20.2	\$665	4				0
13	Pioneer	P9681AM X	211.1		19.7	\$594	16				0
14	Pioneer	P0969AM XT	220.9		20.5	\$614	14				0
15	Pioneer	P9929AM XT	225.1		20.0	\$630	12				0
16	Pioneer	P0339AM XT	222.4		20.3	\$620	13				0

Iowa - Butler

Tracking Name: OFGC16088634_0005
 Business Partner: Rewerts; Carol
 State: Iowa

Exp Type: Genetic
 County: Butler
 Planting Date: 5/7/2016

Harvest Date: 10/21/2016

Entry #	Brand	Hybrid/Brand	Yield (bu/a 56#)	Factor (s)	Mst (%)	AGI	Yield Rank	YM Verified Yld	YM Verified Mst (%)	YM AGI	YM Yield Rank
1	Pioneer	P9681AM X	196.9		16.9	\$576	11				0
2	Pioneer	P9703AM X	214.2		16.2	\$632	10				0
3	Pioneer	P9929AM	235.5		16.6	\$691	5				0
4	Pioneer	P0157AM	237.5		16.9	\$694	4				0
5	Pioneer	P0339AM	232.9		17.2	\$678	6				0
6	Pioneer	P0589AM	248.7		17.4	\$722	1				0
7	Pioneer	P0570AM XT	225.9		16.7	\$662	9				0
8	Pioneer	P0760AM XT	229.4		18.0	\$661	8				0
9	Pioneer	P0969AM	239.6		18.4	\$686	3				0
10	Pioneer	P0825AM	239.8		18.8	\$683	2				0
11	Pioneer	P0506AM	230.1		17.6	\$666	7				0

Iowa - Butler

Tracking Name: OFGC16088718_0006
 Business Partner: Atkinson; Robert
 State: Iowa

Exp Type: Genetic
 County: Butler
 Planting Date: 4/26/2016

Harvest Date: 10/24/2016

Entry #	Brand	Hybrid/Brand	Yield (bu/a 56#)	Factor (s)	Mst (%)	AGI	Yield Rank	YM Verified Yld	YM Verified Mst (%)	YM AGI	YM Yield Rank
1	Pioneer	P0157AM	237.9		15.6	\$708	14				0
2	Pioneer	P0157AM X	244.0		14.5	\$732	11				0
3	Pioneer	P0193AM X	244.1		15.3	\$729	10				0
4	Pioneer	P0339AM	219.1		15.6	\$652	16				0
5	DeKalb	DKC53-68RIB	239.3		15.9	\$709	13				0
6	Pioneer	P0339AM XT	239.7		15.3	\$716	12				0
7	Pioneer	P0570AM XT			15.5		0				0
8	Pioneer	P0589AM XT	256.8			\$770	3				0
9	Pioneer	P0589AM	229.4		15.9	\$680	15				0
10	Pioneer	P0506AM	249.1		16.1	\$736	8				0
11	DeKalb	DKC56-03RIB	250.4		16.7	\$734	7				0
12	Pioneer	P0969AM	250.7		16.8	\$734	6				0
13	Pioneer	P0937AM	260.2		16.3	\$767	2				0
14	DeKalb	DKC60-67RIB	245.3		16.9	\$717	9				0
15	Pioneer	P1151AM	254.8		16.7	\$747	4				0
16	Pioneer	P1197AM	263.7		17.6	\$764	1				0
17	Pioneer	P1197AM XT	252.6		17.4	\$734	5				0
18	Pioneer	P1311AM XT	210.2		17.2	\$612	17				0

Iowa - Butler

Tracking Name: OFGC16088718_0011
 Business Partner: Peters; Gerald
 State: Iowa

Exp Type: Genetic
 County: Butler
 Planting Date: 4/13/2016

Harvest Date: 10/1/2016

Entry #	Brand	Hybrid/Brand	Yield (bu/a 56#)	Factor (s)	Mst (%)	AGI	Yield Rank	YM Verified Yld	YM Verified Mst (%)	YM AGI	YM Yield Rank
1	Pioneer	P0157AM	240.1		18.0	\$691	16				0
2	Pioneer	P0157AM X	253.2		18.7	\$722	8				0
3	Pioneer	P0193AM X	248.1		17.8	\$717	13				0
4	Pioneer	P0339AM	228.0		17.9	\$658	21				0
5	Pioneer	P0339AM XT	238.6		17.9	\$688	19				0
6	Pioneer	P0506AM	234.9		19.6	\$661	20				0
7	DeKalb	DKC54-38RIB	246.9		18.2	\$709	14				0
8	Pioneer	P0570AM XT	239.6		20.2	\$669	18				0
9	Pioneer	P0589AM	255.5		18.4	\$732	6				0
10	Pioneer	P0589AM XT	252.6		20.0	\$707	9				0
11	Pioneer	P0760AM XT	239.7		20.6	\$665	17				0
12	DeKalb	DKC58-06RIB	245.0		20.1	\$685	15				0
13	Pioneer	P0825AM XT	279.0		21.0	\$770	1				0
14	Pioneer	P0937AM	251.7		20.0	\$705	10				0
15	DeKalb	DKC60-67RIB	270.6		20.5	\$752	3				0
16	Pioneer	P0969AM	270.1		19.9	\$757	4				0
17	Pioneer	P0969AM XT	259.4		20.4	\$722	5				0
18	Pioneer	P1151AM	274.5		21.3	\$754	2				0
19	Pioneer	P1151AM X	249.9		21.4	\$686	11				0
20	Pioneer	P1197AM	255.1		25.4	\$659	7				0
21	Pioneer	P1197AM XT	248.8		25.5	\$642	12				0
22	Pioneer	P1311AM XT	222.5		25.1	\$578	22				0

Iowa - Butler

Tracking Name: OFGC16093413_0001
 Business Partner: Wubbena; Beryl
 State: Iowa

Exp Type: Genetic
 County: Butler
 Planting Date: 4/14/2016

Harvest Date: 9/28/2016

Entry #	Brand	Hybrid/Brand	Yield (bu/a 56#)	Factor (s)	Mst (%)	AGI	Yield Rank	YM Verified Yld	YM Verified Mst (%)	YM AGI	YM Yield Rank
1	Pioneer	P0589AM	233.2		22.2	\$632	1				0

Iowa - Butler

Tracking Name: OFGC16094097_0001
 Business Partner: Withheld by Request
 State: Iowa

Exp Type: Genetic
 County: Butler
 Planting Date: 4/25/2016

Harvest Date: 10/4/2016

Entry #	Brand	Hybrid/Brand	Yield (bu/a 56#)	Factor (s)	Mst (%)	AGI	Yield Rank	YM Verified Yld	YM Verified Mst (%)	YM AGI	YM Yield Rank
1	Pioneer	P0506AM	194.0		21.0	\$535	1				0

Iowa - Butler

Tracking Name: OFGC16094099_0001
 Business Partner: Harms; Allyn
 State: Iowa

Exp Type: Genetic
 County: Butler
 Planting Date: 4/13/2016

Harvest Date: 10/4/2016

Entry #	Brand	Hybrid/Brand	Yield (bu/a 56#)	Factor (s)	Mst (%)	AGI	Yield Rank	YM Verified Yld	YM Verified Mst (%)	YM AGI	YM Yield Rank
1	Pioneer	P0589AM	264.3		18.4	\$757	1				0

Iowa - Butler

Tracking Name: OFGC16094297_0001
 Business Partner: Klingenberg; Bill
 State: Iowa

Exp Type: Genetic
 County: Butler
 Planting Date: 4/18/2016

Harvest Date: 10/5/2016

Entry #	Brand	Hybrid/Brand	Yield (bu/a 56#)	Factor (s)	Mst (%)	AGI	Yield Rank	YM Verified Yld	YM Verified Mst (%)	YM AGI	YM Yield Rank
1	Pioneer	P0506AM	228.3		20.3	\$637	1				0

Iowa - Butler

Tracking Name: OFGC16094335_0001
 Business Partner: Klingenberg; Bill
 State: Iowa

Exp Type: Genetic
 County: Butler
 Planting Date: 4/13/2016

Harvest Date: 10/6/2016

Entry #	Brand	Hybrid/Brand	Yield (bu/a 56#)	Factor (s)	Mst (%)	AGI	Yield Rank	YM Verified Yld	YM Verified Mst (%)	YM AGI	YM Yield Rank
1	Pioneer	P1197AM	250.6		21.7	\$685	1				0

Iowa - Butler

Tracking Name: OFGC16094299_0001
 Business Partner: Schurman; Curtis
 State: Iowa

Exp Type: Genetic
 County: Butler
 Planting Date: 4/17/2016

Harvest Date: 10/5/2016

Entry #	Brand	Hybrid/Brand	Yield (bu/a 56#)	Factor (s)	Mst (%)	AGI	Yield Rank	YM Verified Yld	YM Verified Mst (%)	YM AGI	YM Yield Rank
1	Pioneer	P0825AM XT	252.0		22.8	\$677	1				0

Iowa - Butler

Tracking Name: OFGC16094336_0001
 Business Partner: Jensen; Mike
 State: Iowa

Exp Type: Genetic
 County: Butler
 Planting Date: 5/17/2016

Harvest Date: 10/6/2016

Entry #	Brand	Hybrid/Brand	Yield (bu/a 56#)	Factor (s)	Mst (%)	AGI	Yield Rank	YM Verified Yld	YM Verified Mst (%)	YM AGI	YM Yield Rank
1	Pioneer	P1197AM	227.7		21.7	\$622	1				0

Iowa - Butler

Tracking Name: OFGC16094328_0001
 Business Partner: Withheld by Request
 State: Iowa

Exp Type: Genetic
 County: Butler
 Planting Date: 4/20/2016

Harvest Date: 10/6/2016

Entry #	Brand	Hybrid/Brand	Yield (bu/a 56#)	Factor (s)	Mst (%)	AGI	Yield Rank	YM Verified Yld	YM Verified Mst (%)	YM AGI	YM Yield Rank
1	Pioneer	P0157AM	179.3		21.1	\$494	1				0
2	Pioneer	P0506AM	175.8		22.5	\$475	2				0

Iowa - Butler

Tracking Name: OFGC16094339_0001
 Business Partner: Miller; Wendale
 State: Iowa

Exp Type: Genetic
 County: Butler
 Planting Date: 4/23/2016

Harvest Date: 10/6/2016

Entry #	Brand	Hybrid/Brand	Yield (bu/a 56#)	Factor (s)	Mst (%)	AGI	Yield Rank	YM Verified Yld	YM Verified Mst (%)	YM AGI	YM Yield Rank
1	Pioneer	P0157AM	223.6		19.5	\$631	2				0
2	Pioneer	P0506AM	223.8		20.0	\$627	1				0
3	Pioneer	P1443AM	215.1		22.8	\$578	3				0

Iowa - Butler

Tracking Name: OFGC16094398_0001 Exp Type: Genetic
 Business Partner: Harms; Allyn County: Butler
 State: Iowa Planting Date: 4/14/2016
 Harvest Date: 10/6/2016

Entry #	Brand	Hybrid/Brand	Yield (bu/a 56#)	Factor (s)	Mst (%)	AGI	Yield Rank	YM Verified Yld	YM Verified Mst (%)	YM AGI	YM Yield Rank
1	Pioneer	P0589AM	229.5		19.0	\$652	1				0
2	Pioneer	P1197AM	217.7		20.7	\$603	2				0

Iowa - Butler

Tracking Name: OFGC16094791_0001 Exp Type: Genetic
 Business Partner: Henning; Ronald County: Butler
 State: Iowa Planting Date: 4/18/2016
 Harvest Date: 10/10/2016

Entry #	Brand	Hybrid/Brand	Yield (bu/a 56#)	Factor (s)	Mst (%)	AGI	Yield Rank	YM Verified Yld	YM Verified Mst (%)	YM AGI	YM Yield Rank
1	Pioneer	P0589AM	221.7		19.6	\$624	1				0
2	Pioneer	P0506AM	197.2		20.5	\$548	2				0

Iowa - Butler

Tracking Name: OFGC16095103_0001 Exp Type: Genetic
 Business Partner: Thompson Bros County: Butler
 State: Iowa Planting Date: 4/23/2016
 Harvest Date: 10/11/2016

Entry #	Brand	Hybrid/Brand	Yield (bu/a 56#)	Factor (s)	Mst (%)	AGI	Yield Rank	YM Verified Yld	YM Verified Mst (%)	YM AGI	YM Yield Rank
1	Pioneer	P0589AM XT	230.1		17.7	\$665	2				0
2	Pioneer	P0589AM	235.8		17.5	\$684	1				0
3	Pioneer	P0760AM XT	213.9		18.1	\$615	4				0
4	Pioneer	P0570AM XT	214.1		17.9	\$617	3				0
5	Pioneer	P0506AM	205.7		17.8	\$594	5				0

Iowa - Butler

Tracking Name: OFGC16095123_0001 Exp Type: Genetic
 Business Partner: Thompson Bros County: Butler
 State: Iowa Planting Date: 4/24/2016
 Harvest Date: 10/11/2016

Entry #	Brand	Hybrid/Brand	Yield (bu/a 56#)	Factor (s)	Mst (%)	AGI	Yield Rank	YM Verified Yld	YM Verified Mst (%)	YM AGI	YM Yield Rank
1	Pioneer	P1197AM	214.6		18.2	\$616	1				0

Iowa - Butler

Tracking Name: OFGC16095243_0001 Exp Type: Genetic
 Business Partner: Miller; Wendale County: Butler
 State: Iowa Planting Date: 4/16/2016
 Harvest Date: 10/12/2016

Entry #	Brand	Hybrid/Brand	Yield (bu/a 56#)	Factor (s)	Mst (%)	AGI	Yield Rank	YM Verified Yld	YM Verified Mst (%)	YM AGI	YM Yield Rank
1	Pioneer	P0825AM	223.3		18.8	\$636	1				0
2	Pioneer	P0589AM	214.3		17.4	\$622	2				0

Iowa - Butler

Tracking Name: OFGC16095246_0001 Exp Type: Genetic
 Business Partner: Miller; Wendale County: Butler
 State: Iowa Planting Date: 4/16/2016
 Harvest Date: 10/12/2016

Entry #	Brand	Hybrid/Brand	Yield (bu/a 56#)	Factor (s)	Mst (%)	AGI	Yield Rank	YM Verified Yld	YM Verified Mst (%)	YM AGI	YM Yield Rank
1	Pioneer	P1257AM	214.5		19.1	\$608	1				0
2	Pioneer	P1197AM	211.0		20.3	\$588	2				0

Iowa - Butler

Tracking Name: OFGC16095475_0001
 Business Partner: Harms; Allyn
 State: Iowa

Exp Type: Genetic
 County: Butler
 Planting Date: 4/16/2016

Harvest Date: 10/13/2016

Entry #	Brand	Hybrid/Brand	Yield (bu/a 56#)	Factor (s)	Mst (%)	AGI	Yield Rank	YM Verified Yld	YM Verified Mst (%)	YM AGI	YM Yield Rank
1	Pioneer	P0825AM XT	228.4		18.0	\$658	1				0
2	Pioneer	P0157AM X	205.0		17.2	\$597	4				0
3	Pioneer	P0339AM XT	210.9		18.2	\$606	2				0
4	DeKalb	DKC53-58RIB	205.7		16.9	\$601	3				0

Iowa - Butler

Tracking Name: OFGC16095631_0001
 Business Partner: Eckhoff; James
 State: Iowa

Exp Type: Genetic
 County: Butler
 Planting Date: 4/16/2016

Harvest Date: 10/14/2016

Entry #	Brand	Hybrid/Brand	Yield (bu/a 56#)	Factor (s)	Mst (%)	AGI	Yield Rank	YM Verified Yld	YM Verified Mst (%)	YM AGI	YM Yield Rank
1	Pioneer	P1257AM XT	223.2		21.5	\$612	2				0
2	Pioneer	P1151AM	214.8		19.7	\$604	5				0
3	Pioneer	P0825AM XT	208.0		19.9	\$583	6				0
4	Pioneer	P0589AM	226.7		18.3	\$650	1				0
5	Pioneer	P0570AM XT	217.4		18.0	\$626	3				0
6	Pioneer	P0339AM XT	216.7		18.2	\$622	4				0

Iowa - Butler

Tracking Name: OFGC16095632_0001
 Business Partner: Voss; Bryan
 State: Iowa

Exp Type: Genetic
 County: Butler
 Planting Date: 4/16/2016

Harvest Date: 10/8/2016

Entry #	Brand	Hybrid/Brand	Yield (bu/a 56#)	Factor (s)	Mst (%)	AGI	Yield Rank	YM Verified Yld	YM Verified Mst (%)	YM AGI	YM Yield Rank
1	Channel	209-53STXRIB	226.2		18.6	\$646	1				0
2	Pioneer	P1151AM X	194.6		18.1	\$560	6				0
3	Channel	207-27VT2PRI B	212.0		17.9	\$611	3				0
4	Channel	197-68STXRIB	196.6		14.4	\$590	5				0
5	Pioneer	P0969AM XT	193.0		17.8	\$557	7				0
6	Pioneer	P0987AM X	207.5		19.1	\$588	4				0
7	Pioneer	P0157AM X	218.9		17.0	\$639	2				0

Iowa - Butler

Tracking Name: OFGC16095665_0001
 Business Partner: Folkerts; Darrel
 State: Iowa

Exp Type: Genetic
 County: Butler
 Planting Date: 4/22/2016

Harvest Date: 10/14/2016

Entry #	Brand	Hybrid/Brand	Yield (bu/a 56#)	Factor (s)	Mst (%)	AGI	Yield Rank	YM Verified Yld	YM Verified Mst (%)	YM AGI	YM Yield Rank
1	Pioneer	P0157AM	255.2		17.1	\$744	1				0
2	Pioneer	P0506AM	236.3		17.6	\$684	5				0
3	Pioneer	P0589AM	240.3		18.1	\$691	3				0
4	Pioneer	P0825AM	232.2		18.3	\$666	7				0
5	Pioneer	P0969AM	240.3		18.4	\$688	4				0
6	Pioneer	P1151AM	244.5		18.6	\$698	2				0
7	Pioneer	P1197AM	235.1		19.5	\$663	6				0

Iowa - Butler

Tracking Name: OFGC16096031_0001
 Business Partner: Withheld by Request
 State: Iowa

Exp Type: Genetic
 County: Butler
 Planting Date: 4/23/2016

Harvest Date: 10/17/2016

Entr y #	Brand	Hybrid/Brand	Yield (bu/a 56#)	Factor (s)	Mst (%)	AGI	Yield Rank	YM Verified Yld	YM Verified Mst (%)	YM AGI	YM Yield Rank
7	Pioneer	P0825AM XT	209.2		19.9	\$587	2				0
8	Pioneer	P1197AM XT	216.3		20.1	\$605	1				0

Iowa - Butler

Tracking Name: OFGC16096107_0001
 Business Partner: Schurman; Curtis
 State: Iowa

Exp Type: Genetic
 County: Butler
 Planting Date: 4/16/2016

Harvest Date: 10/17/2016

Entr y #	Brand	Hybrid/Brand	Yield (bu/a 56#)	Factor (s)	Mst (%)	AGI	Yield Rank	YM Verified Yld	YM Verified Mst (%)	YM AGI	YM Yield Rank
1	Channel	209-53STXRIB	231.7		19.4	\$654	2				0
2	Pioneer	P1197AM	232.8		18.8	\$663	1				0

Iowa - Butler

Tracking Name: OFGC16096598_0001
 Business Partner: Mennenga; Dale
 State: Iowa

Exp Type: Genetic
 County: Butler
 Planting Date: 5/4/2016

Harvest Date: 10/19/2016

Entr y #	Brand	Hybrid/Brand	Yield (bu/a 56#)	Factor (s)	Mst (%)	AGI	Yield Rank	YM Verified Yld	YM Verified Mst (%)	YM AGI	YM Yield Rank
1	Cornelius	C324DP-RIB	215.5		17.7	\$623	21				0
2	Pfister Hybrids	60B1RA	201.1		17.8	\$581	35				0
3	Agventure	RL6252A MXT	207.4		18.6	\$592	31				0
4	Agrigold	A6441VT2 RIB	243.2		19.8	\$683	1				0
5	Pioneer	P0157	227.9		18.5	\$652	13				0

Entr y #	Brand	Hybrid/Brand	Yield (bu/a 56#)	Factor (s)	Mst (%)	AGI	Yield Rank	YM Verified Yld	YM Verified Mst (%)	YM AGI	YM Yield Rank
6	Cornelius	C380	219.9		17.5	\$638	17				0
7	Agrigold	A6267	212.9		17.3	\$619	28				0
9	Pioneer	P0339AM	232.0		18.7	\$662	8				0
10	Prairie Brand	5466	219.2		19.3	\$620	18				0
11	Pioneer	P0506AM	196.0		18.9	\$557	36				0
12	Agrigold	A6441VT2 RIB	242.9		19.7	\$683	2				0
13	Cornelius	C338DGD P-RIB	195.4		18.6	\$558	38				0
14	Cornelius	C408DP-RIB	228.2		18.2	\$655	11				0
15	Pfister Hybrids	2545RAS S	214.3		20.8	\$593	23				0
16	Pioneer	P0570AM XT	220.8		19.5	\$623	16				0
17	Agventure	R6786HB	195.5		19.1	\$554	37				0
18	Cornelius	C449DP-RIB	211.7		18.3	\$607	29				0
20	Agrigold	A6441VT2 RIB	226.2		19.7	\$636	15				0
23	Pioneer	P0589AM XT	228.2		18.6	\$652	12				0
24	Pioneer	P0589	232.9		18.2	\$669	7				0
25	Cornelius	C508	201.3		18.3	\$577	34				0
28	Agrigold	A6441VT2 RIB	238.2		20.1	\$666	5				0
29	Cornelius	C490	207.5		19.3	\$587	30				0
30	Cornelius	C574RR	203.6		18.8	\$580	33				0
31	Cornelius	C574DP-RIB	214.0		19.0	\$608	26				0
32	Pioneer	P0825AM	214.0		20.9	\$591	27				0
33	Prairie Brand	5825RA	207.1		21.1	\$571	32				0
34	Pioneer	P0760	226.4		19.8	\$636	14				0
35	Pioneer	P0760AM XT	214.1		20.1	\$599	24				0
36	Agrigold	A6441VT2 RIB	239.1		20.8	\$662	4				0
37	Cornelius	C621DP-RIB	215.6		19.2	\$611	20				0
38	Cornelius	C621	215.1		19.0	\$611	22				0
39	Pioneer	P1151	214.1		20.3	\$597	25				0
40	Pioneer	P1151AM	229.2		20.9	\$634	9				0
41	Pioneer	P1197AM	241.5		21.3	\$664	3				0
42	Agrigold	A6441VT2 RIB	229.2		20.8	\$634	10				0

Entry #	Brand	Hybrid/Brand	Yield (bu/a 56#)	Factor (s)	Mst (%)	AGI	Yield Rank	YM Verified Yld	YM Verified Mst (%)	YM AGI	YM Yield Rank
43	Agrigold	A6441VT2 RIB	233.0		20.4	\$649	6				0
44	Prairie Brand	6056RR	218.9		20.3	\$610	19				0

Iowa - Butler

Tracking Name: OFGC16096882_0001 Business Partner: Brocka; Gary State: Iowa	Exp Type: Genetic County: Butler Planting Date: 4/14/2016 Harvest Date: 10/17/2016
--	---

Iowa - Butler

Tracking Name: OFGC16096632_0001 Business Partner: Schurman; Curtis State: Iowa	Exp Type: Genetic County: Butler Planting Date: 4/13/2016 Harvest Date: 10/19/2016
--	---

Entry #	Brand	Hybrid/Brand	Yield (bu/a 56#)	Factor (s)	Mst (%)	AGI	Yield Rank	YM Verified Yld	YM Verified Mst (%)	YM AGI	YM Yield Rank
1	Pioneer	P0506AM	226.0		18.4	\$647	2				0
2	Pioneer	P1197AM	249.0		19.3	\$704	1				0
3	Pioneer	P0339AM XT	225.1		17.5	\$653	3				0

Entry #	Brand	Hybrid/Brand	Yield (bu/a 56#)	Factor (s)	Mst (%)	AGI	Yield Rank	YM Verified Yld	YM Verified Mst (%)	YM AGI	YM Yield Rank
1	Pioneer	P1197AM	259.7		18.1	\$747	1				0
2	Pioneer	P1197AM	254.0		18.7	\$724	2				0

Iowa - Butler

Tracking Name: OFGC16096885_0001 Business Partner: Harms; Dave State: Iowa	Exp Type: Genetic County: Butler Planting Date: 4/18/2016 Harvest Date: 10/20/2016
---	---

Iowa - Butler

Tracking Name: OFGC16096865_0001 Business Partner: Brocka; Gary State: Iowa	Exp Type: Genetic County: Butler Planting Date: 4/14/2016 Harvest Date: 10/20/2016
--	---

Entry #	Brand	Hybrid/Brand	Yield (bu/a 56#)	Factor (s)	Mst (%)	AGI	Yield Rank	YM Verified Yld	YM Verified Mst (%)	YM AGI	YM Yield Rank
1	Pioneer	P0589AM	242.6		18.0	\$699	1				0
2	Pioneer	P1197AM	235.0		18.1	\$676	2				0

Entry #	Brand	Hybrid/Brand	Yield (bu/a 56#)	Factor (s)	Mst (%)	AGI	Yield Rank	YM Verified Yld	YM Verified Mst (%)	YM AGI	YM Yield Rank
1	Pioneer	P0506AM	232.0		18.8	\$661	1				0

Iowa - Butler

Tracking Name: OFGC16096886_0001 Business Partner: Beadle; Brad State: Iowa	Exp Type: Genetic County: Butler Planting Date: 4/15/2016 Harvest Date: 10/5/2016
--	--

Iowa - Butler

Tracking Name: OFGC16096872_0001 Business Partner: Withheld by Request State: Iowa	Exp Type: Genetic County: Butler Planting Date: 4/21/2016 Harvest Date: 10/21/2016
---	---

Entry #	Brand	Hybrid/Brand	Yield (bu/a 56#)	Factor (s)	Mst (%)	AGI	Yield Rank	YM Verified Yld	YM Verified Mst (%)	YM AGI	YM Yield Rank
1	Pioneer	P9929AM XT	229.8		19.6	\$647	1				0

Entry #	Brand	Hybrid/Brand	Yield (bu/a 56#)	Factor (s)	Mst (%)	AGI	Yield Rank	YM Verified Yld	YM Verified Mst (%)	YM AGI	YM Yield Rank
1	Pioneer	P0506AM	202.6		16.6	\$595	1				0

Iowa - Butler

Tracking Name: OFGC16096909_0001
 Business Partner: Mennen; Dennis
 State: Iowa

Exp Type: Genetic
 County: Butler
 Planting Date: 4/21/2016

Harvest Date: 10/20/2016

Entry #	Brand	Hybrid/Brand	Yield (bu/a 56#)	Factor (s)	Mst (%)	AGI	Yield Rank	YM Verified Yld	YM Verified Mst (%)	YM AGI	YM Yield Rank
1	Pioneer	P0506AM	238.4		16.7	\$699	2				0
2	Pioneer	P1197AM	254.1		17.7	\$735	1				0
3	Pioneer	P0969AM	229.1		16.7	\$672	3				0
4	Pioneer	P0506AM	220.0		17.1	\$642	4				0

Iowa - Butler

Tracking Name: OFGC16096914_0001
 Business Partner: Withheld by Request
 State: Iowa

Exp Type: Genetic
 County: Butler
 Planting Date: 4/12/2016

Harvest Date: 10/15/2016

Entry #	Brand	Hybrid/Brand	Yield (bu/a 56#)	Factor (s)	Mst (%)	AGI	Yield Rank	YM Verified Yld	YM Verified Mst (%)	YM AGI	YM Yield Rank
1	Pioneer	P1197AM XT	221.0		19.5	\$623	1				0

Iowa - Butler

Tracking Name: OFGC16096919_0001
 Business Partner: Boomgarden; Steve
 State: Iowa

Exp Type: Genetic
 County: Butler
 Planting Date: 4/22/2016

Harvest Date: 10/21/2016

Entry #	Brand	Hybrid/Brand	Yield (bu/a 56#)	Factor (s)	Mst (%)	AGI	Yield Rank	YM Verified Yld	YM Verified Mst (%)	YM AGI	YM Yield Rank
1	Pioneer	P0506AM	232.0		15.9	\$688	1				0

Iowa - Butler

Tracking Name: OFGC16096920_0001
 Business Partner: Withheld by Request
 State: Iowa

Exp Type: Genetic
 County: Butler
 Planting Date: 4/21/2016

Harvest Date: 10/15/2016

Entry #	Brand	Hybrid/Brand	Yield (bu/a 56#)	Factor (s)	Mst (%)	AGI	Yield Rank	YM Verified Yld	YM Verified Mst (%)	YM AGI	YM Yield Rank
1	Pioneer	P0157AM	232.1		18.8	\$661	1				0

Iowa - Butler

Tracking Name: OFGC16096924_0001
 Business Partner: Harms; Allyn
 State: Iowa

Exp Type: Genetic
 County: Butler
 Planting Date: 4/13/2016

Harvest Date: 10/20/2016

Entry #	Brand	Hybrid/Brand	Yield (bu/a 56#)	Factor (s)	Mst (%)	AGI	Yield Rank	YM Verified Yld	YM Verified Mst (%)	YM AGI	YM Yield Rank
1	Pioneer	P0157AM	230.2		16.1	\$680	1				0

Iowa - Butler

Tracking Name: OFGC16097390_0001
 Business Partner: Asche; Greg
 State: Iowa

Exp Type: Genetic
 County: Butler
 Planting Date: 4/23/2016

Harvest Date: 10/25/2016

Entry #	Brand	Hybrid/Brand	Yield (bu/a 56#)	Factor (s)	Mst (%)	AGI	Yield Rank	YM Verified Yld	YM Verified Mst (%)	YM AGI	YM Yield Rank
1	Pioneer	P1197AM XT	236.6		17.1	\$690	1				0

Iowa - Butler

Tracking Name: OFGC16097407_0001
Business Partner: Swieter, Wesley
State: Iowa

Exp Type: Genetic
County: Butler
Planting Date: 4/18/2016

Harvest Date: 10/22/2016

Entr y #	Brand	Hybrid/Brand	Yield (bu/a 56#)	Factor (s)	Mst (%)	AGI	Yield Rank	YM Verified Yld	YM Verified Mst (%)	YM AGI	YM Yield Rank
1	Pioneer	P0825AM XT	195.6		18.1	\$563	2				0
2	DeKalb	DKC58-06RIB	231.7		17.4	\$673	1				0

Iowa - Butler

Tracking Name: OFGC16097648_0001
Business Partner: Kramer, Steve
State: Iowa

Exp Type: Genetic
County: Butler
Planting Date: 4/22/2016

Harvest Date: 10/25/2016

Entr y #	Brand	Hybrid/Brand	Yield (bu/a 56#)	Factor (s)	Mst (%)	AGI	Yield Rank	YM Verified Yld	YM Verified Mst (%)	YM AGI	YM Yield Rank
1	Channel	209-51VT2PPI B	222.6		18.3	\$638	2				0
2	Pioneer	P1197AM XT	246.6		17.0	\$720	1				0

Iowa - Butler

Tracking Name: OFGC16097509_0001
Business Partner: Schurman, Curtis
State: Iowa

Exp Type: Genetic
County: Butler
Planting Date: 4/18/2016

Harvest Date: 10/25/2016

Entr y #	Brand	Hybrid/Brand	Yield (bu/a 56#)	Factor (s)	Mst (%)	AGI	Yield Rank	YM Verified Yld	YM Verified Mst (%)	YM AGI	YM Yield Rank
1	Pioneer	P0157AM	218.9		14.9	\$657	2				0
2	Channel	197-66VT2PPI B	219.8		14.5	\$659	1				0

Iowa - Butler

Tracking Name: OFGC16098418_0001
Business Partner: Edeker, Kevin
State: Iowa

Exp Type: Genetic
County: Butler
Planting Date: 4/26/2016

Harvest Date: 10/31/2016

Entr y #	Brand	Hybrid/Brand	Yield (bu/a 56#)	Factor (s)	Mst (%)	AGI	Yield Rank	YM Verified Yld	YM Verified Mst (%)	YM AGI	YM Yield Rank
1	Pioneer	P0589AM	246.3		17.1	\$718	1				0
2	DeKalb	DKC53-58RIB	235.6		17.4	\$684	2				0

Iowa - Butler

Tracking Name: OFGC16097539_0001
Business Partner: Beadle, Brad
State: Iowa

Exp Type: Genetic
County: Butler
Planting Date: 4/18/2016

Harvest Date: 10/24/2016

Entr y #	Brand	Hybrid/Brand	Yield (bu/a 56#)	Factor (s)	Mst (%)	AGI	Yield Rank	YM Verified Yld	YM Verified Mst (%)	YM AGI	YM Yield Rank
1	Pioneer	P0157AM	277.7		16.6	\$815	2				0
2	Pioneer	P0157AM	316.4		16.4	\$931	1				0

Iowa - Butler

Tracking Name: OFGC16098921_0001
Business Partner: Withheld by Request
State: Iowa

Exp Type: Genetic
County: Butler
Planting Date: 5/4/2016

Harvest Date: 11/1/2016

Entr y #	Brand	Hybrid/Brand	Yield (bu/a 56#)	Factor (s)	Mst (%)	AGI	Yield Rank	YM Verified Yld	YM Verified Mst (%)	YM AGI	YM Yield Rank
1	Pioneer	P1197AM	248.7		19.3	\$703	1				0
2	Pioneer	P0589AM	228.6		16.7	\$670	2				0

Iowa - Butler

Tracking Name: OFGC16098922_0001	Exp Type: Genetic
Business Partner: Schueler; Doug	County: Butler
State: Iowa	Planting Date: 5/1/2016
Harvest Date: 11/3/2016	

Entry #	Brand	Hybrid/Brand	Yield (bu/a 56#)	Factor (s)	Mst (%)	AGI	Yield Rank	YM Verified Yld	YM Verified Mst (%)	YM AGI	YM Yield Rank
1	Pioneer	P0506AM	206.7		17.0	\$604	1				0

Iowa - Butler

Tracking Name: OFGC16098924_0001	Exp Type: Genetic
Business Partner: Withheld by Request	County: Butler
State: Iowa	Planting Date: 5/5/2016
Harvest Date: 11/2/2016	

Entry #	Brand	Hybrid/Brand	Yield (bu/a 56#)	Factor (s)	Mst (%)	AGI	Yield Rank	YM Verified Yld	YM Verified Mst (%)	YM AGI	YM Yield Rank
1	Pioneer	P0339AM	207.9		15.4	\$620	1				0
2	Pioneer	P0216AM	184.3		15.5	\$549	2				0



Dual Column Trial Report

Search Criteria:

General:

CropYears: 2016

Season: 1

Experiment Type: Genetic

Harvested: Harvested

Crop: Corn Grain

Weigh Devices: Weighed, Yield Monitor

Irrigation Types: , Fully, Limited, None

Brittle Snap: No

Geography:

Countries:

States/Provinces:

Counties/Divisions:

CustomRegion: Butler

Sales Structure:

Commercial Units:

Sales Areas:

Territories:

Experiment:

Groups:

Experiment:

Price Details:

Market Price: \$3.00

Market Price Adjustments: Standard-\$0.00,Drydown-\$0.04; High Oil-\$0.00,Drydown-\$0.04; High Oil SX-\$0.00,Drydown-\$0.04; White-\$0.25,Drydown-\$0.04; Waxy-\$0.45,Drydown-\$0.04;

Notes and Explanations:

(1) YIELD = (100 - MOISTURE) x (LBS. OF GRAIN) x (FACTOR) ÷ (HARVESTED LENGTH IN FEET) ÷ (HARVESTED WIDTH IN INCHES). Not applicable if weighed with Yield Monitor. Yield monitor yields are estimates of yield taken from the yield monitor data files. Yield estimate calculations are dependent on the equipment and software manufacturer. Yield estimates from a yield monitor can vary significantly from actual yields of hybrids/varieties at a single point, within areas of a field or in aggregate. Any number of factors such as inappropriate calibration, machine settings, machine dynamics, grain characteristics, temperature, slope, operator error, etc. can impact the accuracy of yield monitor yield estimates.

Temperature, rainfall and solar radiation are estimates based on available data from weather stations in the area. Crop growth indices for individual hybrids, including estimates of silking and maturity dates, are produced by the proprietary EnClass® crop growth model using this weather information. Though crop growth indices produced by the model are calibrated based on historical field observations of products, they may not accurately reflect the growth stage at an individual location.

Where shown, soil information is provided by Soil Survey Staff, Natural Resources Conservation Service, United States Department of Agriculture. Soil Survey Geographic (SSURGO) Database available online at <http://soildatamart.nrcs.usda.gov>.

Information and results contained herein represent the average of all comparisons across the area indicated. Results may not predict future performance and may not be complete. Testing accuracy, area variations and a limited environmental base can give misleading results. Multi-year and multi-location information is a better predictor of future performance. Please use this information as only one component of your product positioning decision.

Insecticide Seed Treatment (IST): Indicates insecticide seed treatment was purchased on the seed. Fungicide Seed Treatment (FST): Indicates fungicide seed treatment was purchased on the seed. Nematicide Seed Treatment (NST): Indicates nematicide seed treatment was purchased on the seed.

**** Since the trait/segment information is derived from each competitor's own product information, DuPont Pioneer makes no representations or warranties as to its accuracy, completeness or suitability.

All Pioneer products are hybrids unless designated with AM1, AM, AMRW, AMT, AMX and AMXT, in which case they are brands.

Segments:

HX1 - Contains the Herculex® I Insect Protection gene which provides protection against European corn borer, southwestern corn borer, black cutworm, fall armyworm, western bean cutworm, lesser corn stalk borer, southern corn stalk borer, and sugarcane borer; and suppresses corn earworm. HXRW - The Herculex® RW insect protection trait contains proteins that provide enhanced resistance against western corn rootworm, northern corn rootworm and Mexican corn rootworm. HXX - Herculex® XTRA contains the Herculex I and Herculex RW genes. YGCB - The YieldGard® Corn Borer gene offers a high level of resistance to European corn borer, southwestern corn borer and southern cornstalk borer. The gene also offers a moderate level of resistance to corn earworm and common stalk borer; and above average resistance to fall armyworm. LL - Contains the LibertyLink® gene for resistance to Liberty® herbicide. RR2 - Contains the Roundup Ready® Corn 2 trait that provides crop safety for over-the-top applications of labeled glyphosate herbicides when applied according to label directions. WX - Waxy. WH - White food corn. YFC - Yellow food corn; AQ - Optimum® AQUAmax® hybrid. BMR - Brown MidRib Corn. RW,HX1,LL,RR2 (Optimum® TRIsect®) - Contains the Herculex I gene for above-ground pests and the Agrisure® RW trait for resistance to corn rootworm. AM1 - Optimum® AcreMax® 1 Insect Protection System with an integrated corn rootworm refuge solution includes HXX, LL, RR2. Optimum AcreMax 1 products contain the LibertyLink® gene and can be sprayed with Liberty® herbicide. The required corn borer refuge can be planted up to half a mile away.

AMRW - Optimum® AcreMax® RW Rootworm Protection system with a single-bag integrated corn rootworm refuge solution includes HXRW, LL, RR2. AM - Optimum® AcreMax® Insect Protection system with YGCB, HX1, LL, RR2. Contains a single-bag integrated refuge solution for above-ground insects. In EPA-designated cotton growing counties, a 20% separate corn borer fuge must be planted with Optimum AcreMax products. AMX - Optimum® AcreMax® Xtra Insect Protection system with YGCB, HXX, LL, RR2. Contains a single-bag integrated refuge solution for above- and below-ground insects. In EPA-designated cotton growing counties, a 20% separate corn borer refuge must be planted with Optimum AcreMax Xtra products. AMXT (Optimum® AcreMax® XTreme) - Contains a single-bag integrated refuge solution for above- and below-ground insects. The major component contains the Agrisure® RW trait, the YieldGard® Corn Borer gene, and the Herculex® XTRA genes. In EPA-designated cotton growing counties, a 20% separate corn borer refuge must be planted with Optimum AcreMax XTreme products. RW,YGCB,HXX,LL,RR2 (Optimum® Intrasect® XTreme) - Contains the Agrisure® RW trait, the YieldGard Corn Borer gene, and the Herculex® XTRA genes for resistance to corn borer and corn rootworm. Optimum Intrasect XTreme will be the major component of Optimum AcreMax XTreme. AVBL,YGCB,HX1,LL,RR2 (Optimum® Leptra®) - Contains the Agrisure Viptera® trait, the YieldGard Corn Borer gene, the Herculex® I gene, the LibertyLink® gene, and the Roundup Ready® Corn 2 trait.

AMT - Optimum® AcreMax® TRIsect® Insect Protection System with RW,YGCB,HX1,LL,RR2. Contains a single-bag refuge solution for above and below ground insects. The major component contains the Agrisure® RW trait, the YieldGard® Corn Borer gene, and the Herculex® I genes. In EPA-designated cotton growing counties, a 20% separate corn borer refuge must be planted with Optimum AcreMax TRIsect products.

VT2P - Genuity VT Double PRO - Contains the Genuity VT PRO genes and the Roundup Ready® Corn 2 trait. Provides resistance to corn borers and tolerance to glyphosate herbicides. SSTX ζ Genuity SmartStax ζ contains the Genuity VT Triple PRO traits, Herculex XTRA traits, the LibertyLink gene, and the Roundup Ready Corn 2 trait. Provides resistance to corn borers, corn rootworms, tolerance to glyphosate herbicides, and resistance to Liberty herbicide. AV-3110 - Agrisure Viptera®^A 3110 trait stack - Contains the Agrisure Viptera®, Agrisure® CB, and Agrisure® GT traits. AV-3111 - Agrisure Viptera® 3111 trait stack - Contains the Agrisure Viptera®, Agrisure® CB, Agrisure® RW, and Agrisure® GT traits. YGCB,HX1,LL,RR2 (Optimum® Intrasect®) - Contains the YieldGard® Corn Borer gene and Herculex® I gene for resistance to corn borer. YGCB,HXX,LL,RR2 (Optimum® Intrasect® XTRA) - Contains the YieldGard® Corn Borer gene and the Herculex XTRA genes for resistance to corn borer and corn rootworm. VT2P-RIB - Contains the Genuity® VT Double PRO RIB Complete ζ technology for above-ground insect protection.

AV-3220 - Agrisure® Viptera® 3220 trait stack - Contains the Herculex® I, Agrisure Viptera®, Agrisure® CB, and Agrisure® GT traits. AS-3122 - Agrisure® 3122 trait stack - Contains the Herculex® XTRA, Agrisure® CB, Agrisure® RW, and Agrisure® GT traits. AS-3011A or AS-4011 - Agrisure® 4011 trait stack - Contains the Agrisure 3000GT traits, and Agrisure Artesian(TM) technology. AVBL,CB,LL,GT - Contains the Agrisure Viptera® 3110 trait stack: Agrisure Viptera®, Agrisure® CB and Agrisure® GT traits. AS-3122-EZR - Contains the Agrisure® trait stack and the E-Z Refuge® technology. AS-3011 - Contains the Agrisure® 3000GT traits. ART - Syngenta traits or trait stacks followed by an A also contain the Agrisure® Artesian(TM) technology such as AS-3011A or GTA.

GT - Contains the Agrisure® GT trait that provides tolerance to glyphosate herbicides. CB - Contains the Agrisure® CB trait that provides resistance to corn borers. RW - Contains the Agrisure® RW trait that provides resistance to corn rootworms. VT - YieldGard VT Rootworm/RR2 contains both the YieldGard Rootworm gene and the Roundup Ready Corn 2 trait. VT3 - YieldGard VT Triple contains the YieldGard Rootworm gene, the YieldGard Corn Borer gene and the Roundup Ready Corn 2 trait. VT3P - Genuity VT Triple PRO contains the YieldGard VT gene YieldGard Rootworm/RR2), and the Genuity VT PRO gene. Provides resistance to corn borers, corn rootworms, and tolerance to glyphosate herbicides. SSTX-RIB - Contains either the SmartStax® RIB Complete technology or the REFUGE ADVANCED ζ powered by SmartStax® technology. DG - Contains the Genuity® DroughtGard(TM) technology. AV-3220-EZR - Contains the Agrisure Viptera® trait stack and the E-Z Refuge® technology.

Herculex® Insect Protection technology by Dow AgroSciences and Pioneer Hi-Bred. Herculex® and the HX logo are registered trademarks of Dow AgroSciences LLC. YieldGard®, the YieldGard Corn Borer Design and Roundup Ready® are registered trademarks used under license from Monsanto Company. Liberty®, LibertyLink®, the Water Droplet Design and Poncho® are trademarks of Bayer. Cruiser® is a registered trademark of a Syngenta Group Company. Agrisure®, Agrisure Viptera® and E



-Z Refuge® are registered trademarks of, and used under license from, a Syngenta Group Company. Agrisure® technology incorporated into these seeds is commercialized under a license from Syngenta Crop Protection AG. Product responses are variable and subject to any number of environmental, disease and pest pressures. Individual results may vary. Multi-year and multi-location data are a better predictor of future performance. DO NOT USE THIS OR ANY OTHER DATA FROM A LIMITED NUMBER OF TRIALS AS A SIGNIFICANT FACTOR IN PRODUCT SELECTION. Refer to www.pioneer.com/products or contact a Pioneer sales representative or authorized dealer for the latest and complete listing of traits and scores for each Pioneer® brand product.

PIONEER® brand products are provided subject to the terms and conditions of purchase which are part of the labeling and purchase documents. ®, TM, SM Trademarks and service marks of DuPont, Pioneer or their respective owners. © 2016 PHII. © 2015 PHII. All rights reserved. The services associated with providing this information are provided for the grower's individual evaluation of products and conditional upon the grower agreeing that no part of this document, or information provided in this document, may be shared with any third-party including any third-party seed company. Any reproduction or use of this form, or the data contained herein, without prior written permission of DuPont Pioneer is strictly prohibited unless you are a DuPont Pioneer employee or authorized sales agent of Pioneer.

AGI Calc: Moisture Adjustment: $(\text{Moisture} - \text{Adjustment Standard}) * \text{Dry Down} * \text{Yield} = Z$, $\text{AGI} = ((\text{Market Price} + \text{Premium Adjustment}) * \text{Yield}) - Z$



Dual Column Trial Report

Iowa - Black Hawk

Tracking Name: OFGC16088630_0010
Business Partner: Hundley; Robert
State: Iowa
Exp Type: Genetic
County: Black Hawk
Planting Date: 4/24/2016
Harvest Date: 10/16/2016

Entr y #	Brand	Hybrid/Brand	Yield (bu/a 56#)	Factor (s)	Mst (%)	AGI	Yield Rank	YM Verified Yld	YM Verified Mst (%)	YM AGI	YM Yield Rank
1	Pioneer	P1197AM	217.0		19.5	\$612	1				0
2	Pioneer	P1257AM XT	209.6		20.1	\$586	2				0

Iowa - Black Hawk

Tracking Name: OFGC16088631_0021
Business Partner: Isley Farm
State: Iowa
Exp Type: Genetic
County: Black Hawk
Planting Date: 4/22/2016
Harvest Date: 10/24/2016

Entr y #	Brand	Hybrid/Brand	Yield (bu/a 56#)	Factor (s)	Mst (%)	AGI	Yield Rank	YM Verified Yld	YM Verified Mst (%)	YM AGI	YM Yield Rank
1	Pioneer	P0157AM	240.4		16.8	\$704	1				0
2	Pioneer	P0339AM	232.7		16.6	\$683	2				0

Iowa - Black Hawk

Tracking Name: OFGC16088630_0012
Business Partner: Isley Farm
State: Iowa
Exp Type: Genetic
County: Black Hawk
Planting Date: 4/22/2016
Harvest Date: 10/24/2016

Entr y #	Brand	Hybrid/Brand	Yield (bu/a 56#)	Factor (s)	Mst (%)	AGI	Yield Rank	YM Verified Yld	YM Verified Mst (%)	YM AGI	YM Yield Rank
1	Pioneer	P1197AM	232.7		16.6	\$683	1				0
2	Pioneer	P1257AM XT	229.6		17.1	\$670	2				0

Iowa - Black Hawk

Tracking Name: OFGC16088631_0022
Business Partner: Bovy Farms Inc
State: Iowa
Exp Type: Genetic
County: Black Hawk
Planting Date:
Harvest Date:

Entr y #	Brand	Hybrid/Brand	Yield (bu/a 56#)	Factor (s)	Mst (%)	AGI	Yield Rank	YM Verified Yld	YM Verified Mst (%)	YM AGI	YM Yield Rank
1	Pioneer	P0157AM					0				0
2	Pioneer	P0157AM X					0				0
3	Pioneer	P0339AM					0				0
4	Pioneer	P0339AM XT					0				0

Iowa - Black Hawk

Tracking Name: OFGC16088631_0020
Business Partner: Hundley; Robert
State: Iowa
Exp Type: Genetic
County: Black Hawk
Planting Date: 4/24/2016
Harvest Date: 10/16/2016

Entr y #	Brand	Hybrid/Brand	Yield (bu/a 56#)	Factor (s)	Mst (%)	AGI	Yield Rank	YM Verified Yld	YM Verified Mst (%)	YM AGI	YM Yield Rank
1	Pioneer	P0157AM X	224.2		18.1	\$645	1				0
2	Pioneer	P0339AM	211.5		17.6	\$613	2				0

Iowa - Black Hawk

Tracking Name: OFGC16088632_0013
Business Partner: Hundley; Robert
State: Iowa

Exp Type: Genetic
County: Black Hawk
Planting Date: 4/24/2016

Harvest Date: 10/16/2016

Entry #	Brand	Hybrid/Brand	Yield (bu/a 56#)	Factor (s)	Mst (%)	AGI	Yield Rank	YM Verified Yld	YM Verified Mst (%)	YM AGI	YM Yield Rank
1	Pioneer	P0825AM	202.0		19.6	\$569	2				0
2	Pioneer	P0969AM	225.1		18.7	\$642	1				0
3	Pioneer	P1151AM	194.7		18.0	\$561	3				0

Iowa - Black Hawk

Tracking Name: OFGC16088632_0015
Business Partner: Isley Farm
State: Iowa

Exp Type: Genetic
County: Black Hawk
Planting Date: 4/22/2016

Harvest Date: 10/24/2016

Entry #	Brand	Hybrid/Brand	Yield (bu/a 56#)	Factor (s)	Mst (%)	AGI	Yield Rank	YM Verified Yld	YM Verified Mst (%)	YM AGI	YM Yield Rank
1	Pioneer	P0825AM XT	201.2		15.2	\$602	3				0
2	Pioneer	P0969AM	233.0		18.3	\$668	2				0
3	Pioneer	P1151AM	237.1		17.8	\$685	1				0

Iowa - Black Hawk

Tracking Name: OFGC16088633_0030
Business Partner: Hundley; Robert
State: Iowa

Exp Type: Genetic
County: Black Hawk
Planting Date: 4/24/2016

Harvest Date: 10/16/2016

Entry #	Brand	Hybrid/Brand	Yield (bu/a 56#)	Factor (s)	Mst (%)	AGI	Yield Rank	YM Verified Yld	YM Verified Mst (%)	YM AGI	YM Yield Rank
1	Pioneer	P0506AM	204.8		18.8	\$583	4				0
2	Pioneer	P0570AM XT	210.2		17.8	\$607	3				0
3	Pioneer	P0589AM XT	231.0		18.0	\$665	1				0
4	Pioneer	P0760AM XT	214.9		18.4	\$615	2				0

Iowa - Black Hawk

Tracking Name: OFGC16088633_0032
Business Partner: Isley Farm
State: Iowa

Exp Type: Genetic
County: Black Hawk
Planting Date: 4/22/2016

Harvest Date: 10/24/2016

Entry #	Brand	Hybrid/Brand	Yield (bu/a 56#)	Factor (s)	Mst (%)	AGI	Yield Rank	YM Verified Yld	YM Verified Mst (%)	YM AGI	YM Yield Rank
1	Pioneer	P0506AM	211.9		15.4	\$632	4				0
2	Pioneer	P0570AM XT	227.2		17.0	\$663	3				0
3	Pioneer	P0589AM	240.0		17.2	\$699	1				0
4	Pioneer	P0760AM XT	231.3		17.6	\$670	2				0

Iowa - Black Hawk

Tracking Name: OFGC16088633_0035
Business Partner: Sage; Virginia
State: Iowa

Exp Type: Genetic
County: Black Hawk
Planting Date: 5/7/2016

Harvest Date: 10/31/2016

Entry #	Brand	Hybrid/Brand	Yield (bu/a 56#)	Factor (s)	Mst (%)	AGI	Yield Rank	YM Verified Yld	YM Verified Mst (%)	YM AGI	YM Yield Rank
1	Pioneer	P1197AM	245.8		17.7	\$711	1				0
2	Pioneer	P0506AM	221.5		16.2	\$654	5				0
3	Pioneer	P0570AM XT	207.6		16.4	\$611	11				0
4	Pioneer	P0589AM	230.1		16.2	\$679	2				0
5	Pioneer	P0589AM XT	218.8		16.7	\$642	6				0
6	Pioneer	P0760AM XT	211.5		17.4	\$614	9				0
7	Pioneer	P0825AM	223.3		18.2	\$641	4				0
8	Pioneer	P0825AM XT	224.6		18.5	\$642	3				0
9	Pioneer	P0969AM	218.8		17.7	\$633	7				0
10	Pioneer	P0969AM XT	203.0		18.2	\$583	13				0
11	Pioneer	P1151AM	214.4		17.7	\$620	8				0
12	Pioneer	P1151AM X	207.3		18.7	\$591	12				0
13	Pioneer	P0506AM	208.1		16.5	\$612	10				0

Iowa - Black Hawk

Tracking Name: OFGC16092409_0001
 Business Partner: Thoma; Joseph
 State: Iowa

Exp Type: Genetic
 County: Black Hawk
 Planting Date: 4/15/2016

Harvest Date: 9/17/2016

Entry #	Brand	Hybrid/Brand	Yield (bu/a 56#)	Factor (s)	Mst (%)	AGI	Yield Rank	YM Verified Yld	YM Verified Mst (%)	YM AGI	YM Yield Rank
1	Pioneer	P0157AM X	246.4		21.5	\$675	1				0
2	Pioneer	P0157AM X	235.0		21.0	\$649	2				0

Iowa - Black Hawk

Tracking Name: OFGC16092930_0001
 Business Partner: Thoma; Joseph
 State: Iowa

Exp Type: Genetic
 County: Black Hawk
 Planting Date: 4/15/2016

Harvest Date: 9/19/2016

Entry #	Brand	Hybrid/Brand	Yield (bu/a 56#)	Factor (s)	Mst (%)	AGI	Yield Rank	YM Verified Yld	YM Verified Mst (%)	YM AGI	YM Yield Rank
1	Pioneer	P0157AM X	235.2		19.5	\$663	1				0
2	Wyffels	W7108RIB	230.6		23.1	\$617	2				0

Iowa - Black Hawk

Tracking Name: OFGC16092488_0001
 Business Partner: Bader; Lee
 State: Iowa

Exp Type: Genetic
 County: Black Hawk
 Planting Date: 4/14/2016

Harvest Date: 9/19/2016

Entry #	Brand	Hybrid/Brand	Yield (bu/a 56#)	Factor (s)	Mst (%)	AGI	Yield Rank	YM Verified Yld	YM Verified Mst (%)	YM AGI	YM Yield Rank
1	Pioneer	P0157AM X	238.8		21.9	\$650	1				0

Iowa - Black Hawk

Tracking Name: OFGC16093494_0001
 Business Partner: Henriksen; H. milton
 State: Iowa

Exp Type: Genetic
 County: Black Hawk
 Planting Date: 5/25/2016

Harvest Date: 9/28/2016

Entry #	Brand	Hybrid/Brand	Yield (bu/a 56#)	Factor (s)	Mst (%)	AGI	Yield Rank	YM Verified Yld	YM Verified Mst (%)	YM AGI	YM Yield Rank
1	Pioneer	P0157AM	218.1		18.2	\$626	3				0
2	Pioneer	P1151AM	228.6		21.2	\$629	1				0
3	Pioneer	P0506AM	216.3		20.2	\$604	4				0
4	Pioneer	P0636AM X	221.8		21.4	\$609	2				0
5	Pioneer	P0570AM XT	209.9		18.5	\$600	5				0

Iowa - Black Hawk

Tracking Name: OFGC16092492_0001
 Business Partner: Corkery; Vince
 State: Iowa

Exp Type: Genetic
 County: Black Hawk
 Planting Date: 4/17/2016

Harvest Date: 9/19/2016

Entry #	Brand	Hybrid/Brand	Yield (bu/a 56#)	Factor (s)	Mst (%)	AGI	Yield Rank	YM Verified Yld	YM Verified Mst (%)	YM AGI	YM Yield Rank
1	Pioneer	P0339AM XT	226.0		22.3	\$612	1				0

Iowa - Black Hawk

Tracking Name: OFGC16093582_0001
 Business Partner: Black Eagle Farms Inc
 State: Iowa

Exp Type: Genetic
 County: Black Hawk
 Planting Date: 4/14/2016

Harvest Date: 9/27/2016

Entry #	Brand	Hybrid/Brand	Yield (bu/a 56#)	Factor (s)	Mst (%)	AGI	Yield Rank	YM Verified Yld	YM Verified Mst (%)	YM AGI	YM Yield Rank
1	Pioneer	P0506AM	250.7		19.7	\$705	1				0
2	DeKalb	DKC54-40RIB	242.4		21.3	\$666	2				0

Iowa - Black Hawk

Tracking Name: OFGC16093667_0001
 Business Partner: Anniss; Eric
 State: Iowa

Exp Type: Genetic
 County: Black Hawk
 Planting Date: 4/18/2016

Harvest Date: 9/28/2016

Entry #	Brand	Hybrid/Brand	Yield (bu/a 56#)	Factor (s)	Mst (%)	AGI	Yield Rank	YM Verified Yld	YM Verified Mst (%)	YM AGI	YM Yield Rank
1	Pioneer	P0825AM XT	215.7		21.4	\$592	1				0
2	Pioneer	P0825AM XT	210.3		21.3	\$578	3				0
3	Pioneer	P0825AM XT	215.2		22.1	\$584	2				0

Iowa - Black Hawk

Tracking Name: OFGC16096034_0001
 Business Partner: Weltzin; James
 State: Iowa

Exp Type: Genetic
 County: Black Hawk
 Planting Date: 4/25/2016

Harvest Date: 10/17/2016

Entry #	Brand	Hybrid/Brand	Yield (bu/a 56#)	Factor (s)	Mst (%)	AGI	Yield Rank	YM Verified Yld	YM Verified Mst (%)	YM AGI	YM Yield Rank
1	Pioneer	P0760AM XT	216.8		18.4	\$621	2				0
2	Pioneer	P0825AM XT	229.3		18.6	\$655	1				0
3	Pioneer	P0969AM XT	209.9		19.0	\$596	3				0
4	Wyffels	W5448RIB	202.6		18.1	\$583	4				0

Iowa - Black Hawk

Tracking Name: OFGC16095439_0001
 Business Partner: Reiter; Michael
 State: Iowa

Exp Type: Genetic
 County: Black Hawk
 Planting Date: 4/20/2016

Harvest Date: 10/13/2016

Entry #	Brand	Hybrid/Brand	Yield (bu/a 56#)	Factor (s)	Mst (%)	AGI	Yield Rank	YM Verified Yld	YM Verified Mst (%)	YM AGI	YM Yield Rank
1	Pioneer	P0825AM	220.3		19.5	\$621	2				0
3	Pioneer	P1197AM T	231.0		20.8	\$639	1				0

Iowa - Black Hawk

Tracking Name: OFGC16096167_0001
 Business Partner: Hundley; Robert
 State: Iowa

Exp Type: Genetic
 County: Black Hawk
 Planting Date: 4/24/2016

Harvest Date: 10/16/2016

Entry #	Brand	Hybrid/Brand	Yield (bu/a 56#)	Factor (s)	Mst (%)	AGI	Yield Rank	YM Verified Yld	YM Verified Mst (%)	YM AGI	YM Yield Rank
1	Pioneer	P0157AM X	224.2		18.1	\$645	3				0
2	Pioneer	P0589AM XT	231.0		18.0	\$665	1				0
3	Pioneer	P0969AM	225.1		18.7	\$642	2				0
4	Pioneer	P0339AM	211.5		17.6	\$613	6				0
5	Pioneer	P0760AM XT	214.9		18.4	\$615	5				0
6	Pioneer	P1151AM	194.7		18.0	\$561	11				0
7	Pioneer	P0570AM XT	210.2		17.8	\$607	7				0
8	Pioneer	P0825AM	202.0		19.6	\$569	10				0
9	Pioneer	P0506AM	204.8		18.8	\$583	9				0
10	Pioneer	P1197AM	217.0		19.5	\$612	4				0
11	Pioneer	P1257AM XT	209.6		20.1	\$586	8				0

Iowa - Black Hawk

Tracking Name: OFGC16095447_0001
 Business Partner: Reiter; Michael
 State: Iowa

Exp Type: Genetic
 County: Black Hawk
 Planting Date: 4/22/2016

Harvest Date: 9/28/2016

Entry #	Brand	Hybrid/Brand	Yield (bu/a 56#)	Factor (s)	Mst (%)	AGI	Yield Rank	YM Verified Yld	YM Verified Mst (%)	YM AGI	YM Yield Rank
1	Pioneer	P0157AM X	227.0		20.0	\$636	1				0

Iowa - Black Hawk

Tracking Name: OFGC16097027_0001
 Business Partner: Henry Enterprises
 State: Iowa

Exp Type: Genetic
 County: Black Hawk
 Planting Date: 4/25/2016

Harvest Date: 10/21/2016

Entry #	Brand	Hybrid/Brand	Yield (bu/a 56#)	Factor (s)	Mst (%)	AGI	Yield Rank	YM Verified Yld	YM Verified Mst (%)	YM AGI	YM Yield Rank
1	Pioneer	P1151AM	206.4		15.5	\$615	3				0
2	Pioneer	P1151AM	198.2		15.6	\$590	4				0
3	Pioneer	P0969AM	207.4		15.1	\$621	2				0
4	Pioneer	P0825AM XT	184.8		15.2	\$553	5				0
5	Pioneer	P0589AM XT	237.8		14.1	\$713	1				0

Iowa - Black Hawk

Tracking Name: OFGC16097040_0001
 Business Partner: Ulrich; David
 State: Iowa

Exp Type: Genetic
 County: Black Hawk
 Planting Date: 4/18/2016

Harvest Date: 10/23/2016

Entry #	Brand	Hybrid/Brand	Yield (bu/a 56#)	Factor (s)	Mst (%)	AGI	Yield Rank	YM Verified Yld	YM Verified Mst (%)	YM AGI	YM Yield Rank
1	Prairie Brand	5646	211.5		14.4	\$635	7				0
2	DeKalb	DKC52-61RIB	220.0		14.0	\$660	4				0
3	Dyna-Gro	D43VC50 RIB	209.2		14.2	\$628	8				0
4	DeKalb	DKC54-40RIB	214.9		13.7	\$645	6				0
5	Pioneer	P0589	223.3		14.5	\$670	2				0
6	Uthoff Hybrids	U106	208.5		14.9	\$626	9				0
7	Dyna-Gro	D49CC78	219.1		15.6	\$652	5				0
8	Pioneer	P1151	221.8		16.4	\$653	3				0
9	DeKalb	DKC61-52	224.7		15.3	\$671	1				0

Iowa - Black Hawk

Tracking Name: OFGC16097312_0001
 Business Partner: Isley Farm
 State: Iowa

Exp Type: Genetic
 County: Black Hawk
 Planting Date: 4/22/2016

Harvest Date: 10/24/2016

Entry #	Brand	Hybrid/Brand	Yield (bu/a 56#)	Factor (s)	Mst (%)	AGI	Yield Rank	YM Verified Yld	YM Verified Mst (%)	YM AGI	YM Yield Rank
1	Pioneer	P0157AM	240.4		16.8	\$704	3				0
2	Pioneer	P0339AM	232.7		16.6	\$683	8				0
3	DeKalb	DKC54-38RIB	233.7		16.6	\$686	6				0
4	Pioneer	P0589AM	240.0		17.2	\$699	4				0
5	Pioneer	P0570AM XT	227.2		17.0	\$663	12				0
6	Pioneer	P0760AM XT	231.3		17.6	\$670	10				0
7	Pioneer	P0969AM	233.0		18.3	\$668	7				0
8	Pioneer	P1151AM	237.1		17.8	\$685	5				0
9	DeKalb	DKC58-06RIB	248.9		18.1	\$716	1				0
10	DeKalb	DKC60-67RIB	244.6		17.1	\$713	2				0
11	Pioneer	P0825AM XT	201.2		15.2	\$602	14				0
12	Pioneer	P1197AM	232.7		16.6	\$683	9				0
13	Pioneer	P0506AM	211.9		15.4	\$632	13				0
14	Pioneer	P1257AM XT	229.6		17.1	\$670	11				0

Iowa - Black Hawk

Tracking Name: OFGC16097320_0001
 Business Partner: Fuller; Charles
 State: Iowa

Exp Type: Genetic
 County: Black Hawk
 Planting Date: 5/3/2016

Harvest Date: 10/24/2016

Entry #	Brand	Hybrid/Brand	Yield (bu/a 56#)	Factor (s)	Mst (%)	AGI	Yield Rank	YM Verified Yld	YM Verified Mst (%)	YM AGI	YM Yield Rank
1	Pioneer	P1197AM	208.8		17.4	\$606	1				0
2	Pioneer	P1197AM	207.8		17.6	\$602	2				0

Iowa - Black Hawk

Tracking Name: OFGC16097513_0001
 Business Partner: Fitkin, Jim
 State: Iowa

Exp Type: Genetic
 County: Black Hawk
 Planting Date: 4/25/2016

Harvest Date: 10/25/2016

Entry #	Brand	Hybrid/Brand	Yield (bu/a 56#)	Factor (s)	Mst (%)	AGI	Yield Rank	YM Verified Yld	YM Verified Mst (%)	YM AGI	YM Yield Rank
1	DeKalb	DKC61-54RIB	225.4		16.3	\$664	1				0
2	Pioneer	P1151AM	223.7		15.4	\$668	3				0
3	DeKalb	DKC61-54RIB	224.0		16.0	\$663	2				0
4	Pioneer	P1151AM	210.9		16.0	\$624	4				0

Iowa - Black Hawk

Tracking Name: OFGC16097720_0001
 Business Partner: Adamas II
 State: Iowa

Exp Type: Genetic
 County: Black Hawk
 Planting Date: 4/16/2016

Harvest Date: 10/7/2016

Entry #	Brand	Hybrid/Brand	Yield (bu/a 56#)	Factor (s)	Mst (%)	AGI	Yield Rank	YM Verified Yld	YM Verified Mst (%)	YM AGI	YM Yield Rank
1	Pioneer	P1151AM	219.1		20.4	\$610	2				0
2	Pioneer	P1197AM	239.8		20.5	\$667	1				0

Iowa - Black Hawk

Tracking Name: OFGC16097725_0001
 Business Partner: Withheld by Request
 State: Iowa

Exp Type: Genetic
 County: Black Hawk
 Planting Date: 4/25/2016

Harvest Date: 10/3/2016

Entry #	Brand	Hybrid/Brand	Yield (bu/a 56#)	Factor (s)	Mst (%)	AGI	Yield Rank	YM Verified Yld	YM Verified Mst (%)	YM AGI	YM Yield Rank
1	Pioneer	P0506AM	229.0		21.6	\$627	1				0

Iowa - Black Hawk

Tracking Name: OFGC16097739_0001
 Business Partner: Withheld by Request
 State: Iowa

Exp Type: Genetic
 County: Black Hawk
 Planting Date: 4/18/2016

Harvest Date: 10/7/2016

Entry #	Brand	Hybrid/Brand	Yield (bu/a 56#)	Factor (s)	Mst (%)	AGI	Yield Rank	YM Verified Yld	YM Verified Mst (%)	YM AGI	YM Yield Rank
1	LG Seeds	LG5618ST X-RIB	243.4		21.8	\$664	1				0
2	Pioneer	P0825AM XT	224.4		22.1	\$609	2				0

Iowa - Black Hawk

Tracking Name: OFGC16097740_0001
 Business Partner: McGarvey, Ed
 State: Iowa

Exp Type: Genetic
 County: Black Hawk
 Planting Date: 4/24/2016

Harvest Date: 10/15/2016

Entry #	Brand	Hybrid/Brand	Yield (bu/a 56#)	Factor (s)	Mst (%)	AGI	Yield Rank	YM Verified Yld	YM Verified Mst (%)	YM AGI	YM Yield Rank
1	Pioneer	P1197AM	208.8		20.6	\$580	2				0
2	DeKalb	DKC60-69RIB	230.1		19.1	\$653	1				0

Iowa - Black Hawk

Tracking Name: OFGC16097746_0001
 Business Partner: Withheld by Request
 State: Iowa

Exp Type: Genetic
 County: Black Hawk
 Planting Date: 4/18/2016

Harvest Date: 10/7/2016

Entry #	Brand	Hybrid/Brand	Yield (bu/a 56#)	Factor (s)	Mst (%)	AGI	Yield Rank	YM Verified Yld	YM Verified Mst (%)	YM AGI	YM Yield Rank
1	Pioneer	P0825AM XT	234.1		21.9	\$638	2				0
2	DeKalb	DKC60-67RIB	242.3		20.2	\$677	1				0

Iowa - Black Hawk

Tracking Name: OFGC16097789_0001
 Business Partner: Withheld by Request
 State: Iowa

Exp Type: Genetic
 County: Black Hawk
 Planting Date: 4/26/2016

Harvest Date: 10/15/2016

Entry #	Brand	Hybrid/Brand	Yield (bu/a 56#)	Factor (s)	Mst (%)	AGI	Yield Rank	YM Verified Yld	YM Verified Mst (%)	YM AGI	YM Yield Rank
1	Pioneer	P1197AM	239.3		20.3	\$667	1				0

Iowa - Black Hawk

Tracking Name: OFGC16098408_0001
 Business Partner: Yuska; Joe
 State: Iowa

Exp Type: Genetic
 County: Black Hawk
 Planting Date: 4/21/2016

Harvest Date: 10/29/2016

Entry #	Brand	Hybrid/Brand	Yield (bu/a 56#)	Factor (s)	Mst (%)	AGI	Yield Rank	YM Verified Yld	YM Verified Mst (%)	YM AGI	YM Yield Rank
1	Pioneer	P0157AM	219.3		16.2	\$647	1				0
2	Pioneer	P0506AM	209.6		16.7	\$615	2				0

Iowa - Black Hawk

Tracking Name: OFGC16098465_0001
 Business Partner: Black Eagle Farms Inc
 State: Iowa

Exp Type: Genetic
 County: Black Hawk
 Planting Date: 4/26/2016

Harvest Date: 11/1/2016

Entry #	Brand	Hybrid/Brand	Yield (bu/a 56#)	Factor (s)	Mst (%)	AGI	Yield Rank	YM Verified Yld	YM Verified Mst (%)	YM AGI	YM Yield Rank
1	Pioneer	P1197AM	224.4		18.1	\$645	1				0

Iowa - Bremer

Tracking Name: OFGC16088632_0014
 Business Partner: Brettmann; Jeff
 State: Iowa

Exp Type: Genetic
 County: Bremer
 Planting Date: 4/16/2016

Harvest Date: 10/19/2016

Entry #	Brand	Hybrid/Brand	Yield (bu/a 56#)	Factor (s)	Mst (%)	AGI	Yield Rank	YM Verified Yld	YM Verified Mst (%)	YM AGI	YM Yield Rank
1	Pioneer	P0825AM XT	231.2		17.6	\$670	2				0
2	Pioneer	P0969AM	225.2		17.3	\$655	3				0
3	Pioneer	P1151AM	247.9		18.4	\$710	1				0

Iowa - Bremer

Tracking Name: OFGC16088633_0031
 Business Partner: Brettmann; Jeff
 State: Iowa

Exp Type: Genetic
 County: Bremer
 Planting Date: 4/16/2016

Harvest Date: 10/19/2016

Entry #	Brand	Hybrid/Brand	Yield (bu/a 56#)	Factor (s)	Mst (%)	AGI	Yield Rank	YM Verified Yld	YM Verified Mst (%)	YM AGI	YM Yield Rank
1	Pioneer	P0506AM	247.7		17.4	\$719	1				0
2	Pioneer	P0570AM XT	216.9		16.8	\$635	3				0
3	Pioneer	P0760AM XT	229.2		17.4	\$666	2				0

Iowa - Bremer

Tracking Name: OFGC16089285_0001
 Business Partner: Wefel; Michael
 State: Iowa

Exp Type: Genetic
 County: Bremer
 Planting Date: 4/17/2016

Harvest Date: 10/1/2016

Entr y #	Brand	Hybrid/Brand	Yield (bu/a 56#)	Factor (s)	Mst (%)	AGI	Yield Rank	YM Verified Yld	YM Verified Mst (%)	YM AGI	YM Yield Rank
1	Pioneer	P0825AM XT	234.9		27.1	\$591	7				0
2	Agrigold	A6496SS RIB	228.9		24.3	\$602	8				0
3	Pioneer	P1197AM	235.2		28.1	\$582	6				0
4	Pioneer	P0760AM XT	239.4		23.1	\$641	3				0
5	Pioneer	P0589AM XT	244.9		22.9	\$657	1				0
6	Pioneer	P1151AM	238.0		24.1	\$627	4				0
7	Channel	209-53STXRIB	236.2		24.9	\$615	5				0
8	Pioneer	P0506AM	242.6		23.1	\$649	2				0

Iowa - Bremer

Tracking Name: OFGC16089429_0001
 Business Partner: Withheld by Request
 State: Iowa

Exp Type: Genetic
 County: Bremer
 Planting Date: 4/25/2016

Harvest Date: 11/3/2016

Entr y #	Brand	Hybrid/Brand	Yield (bu/a 56#)	Factor (s)	Mst (%)	AGI	Yield Rank	YM Verified Yld	YM Verified Mst (%)	YM AGI	YM Yield Rank
1	Pioneer	P0825AM XT	216.2		17.0	\$631	10				0
2	Pioneer	P0589AM XT	229.2		16.6	\$673	1				0
3	Pioneer	P0969AM XT	211.1		16.8	\$618	14				0
4	Pioneer	P1197AM XT	226.1		17.7	\$654	2				0
5	Pioneer	P0157AM X	217.9		16.0	\$645	7				0
6	Pioneer	P0339AM XT	223.6		16.3	\$659	3				0
7	Pioneer	P9929AM XT	221.5		16.3	\$653	4				0
8	Mycogen	2Y669	201.6		15.6	\$600	21				0

Entr y #	Brand	Hybrid/Brand	Yield (bu/a 56#)	Factor (s)	Mst (%)	AGI	Yield Rank	YM Verified Yld	YM Verified Mst (%)	YM AGI	YM Yield Rank
9	Mycogen	2Y669	220.3		17.4	\$640	5				0
10	Mycogen	2A627	216.0		17.6	\$626	11				0
11	Mycogen	2C799	211.6		17.8	\$611	13				0
12	Beck's	5337SX	192.6		16.2	\$569	26				0
13	Beck's	5337SX	205.5		16.4	\$605	19				0
14	Beck's	5337SX	219.2		17.5	\$636	6				0
15	Beck's	5828AMX	216.7		16.6	\$636	8				0
16	Beck's	5828AMX	216.4		16.0	\$641	9				0
17	Beck's	5828AMX	196.9		15.7	\$585	23				0
18	Beck's	5828AMX	209.0		16.1	\$618	16				0
19	Beck's	5883SX	213.7		16.0	\$633	12				0
20	Agrigold	A6267STX RIB	210.0		15.5	\$626	15				0
21	Agrigold	A6267STX RIB	196.0		15.5	\$584	24				0
22	Agrigold	A6346STX	192.6		15.8	\$572	27				0
23	Agrigold	A6355STX RIB	207.7		15.9	\$616	18				0
24	Agrigold	A6351STX RIB	195.3		16.0	\$578	25				0
25	Agrigold	A6413VT2 RIB	199.1		16.1	\$589	22				0
26	Agrigold	A6416STX RIB	204.1		15.7	\$607	20				0
27	Agrigold	A6267STX RIB	208.2		15.5	\$620	17				0

Iowa - Bremer

Tracking Name: OFGC16090344_0001
 Business Partner: Stoddard; Wayne
 State: Iowa

Exp Type: Genetic
 County: Bremer
 Planting Date: 5/12/2016

Harvest Date: 10/19/2016

Entry #	Brand	Hybrid/Brand	Yield (bu/a 56#)	Factor (s)	Mst (%)	AGI	Yield Rank	YM Verified Yld	YM Verified Mst (%)	YM AGI	YM Yield Rank
1	Channel	197-68STXRIB	190.9		16.3	\$563	10				0
2	Channel	197-66VT2PRIB	204.4		16.0	\$605	4				0
3	Pioneer	P0157AM X	205.7		17.8	\$594	2				0
4	Pioneer	P0339AM	202.9		18.5	\$580	5				0
5	Pioneer	P0339AM XT	201.1		18.3	\$577	6				0
6	Channel	201-39STXRIB	176.4		16.8	\$516	13				0
7	Mycogen	MY01C77	181.5		16.6	\$533	12				0
8	Pioneer	P0589AM	204.7		18.3	\$587	3				0
9	Pioneer	P0825AM XT	207.7		20.3	\$579	1				0
10	Channel	209-53STXRIB	195.2		20.7	\$541	8				0
11	Pioneer	P0506AM	197.6		20.5	\$549	7				0
12	Pioneer	P1221AM XT	191.2		20.5	\$532	9				0
13	Pioneer	P1151AM	184.3		20.3	\$514	11				0

Iowa - Bremer

Tracking Name: OFGC16090345_0001
 Business Partner: Stoddard; Wayne
 State: Iowa

Exp Type: Genetic
 County: Bremer
 Planting Date: 5/12/2016

Harvest Date: 10/19/2016

Entry #	Brand	Hybrid/Brand	Yield (bu/a 56#)	Factor (s)	Mst (%)	AGI	Yield Rank	YM Verified Yld	YM Verified Mst (%)	YM AGI	YM Yield Rank
1	Channel	197-68STXRIB	181.6		16.1	\$537	3				0
2	Channel	197-68STXRIB	190.9		16.3	\$563	2				0
3	Channel	197-66VT2PRIB	204.4		16.0	\$605	1				0

Iowa - Bremer

Tracking Name: OFGC16090346_0001
 Business Partner: Dietz; Paul
 State: Iowa

Exp Type: Genetic
 County: Bremer
 Planting Date: 5/6/2016

Harvest Date: 11/2/2016

Entry #	Brand	Hybrid/Brand	Yield (bu/a 56#)	Factor (s)	Mst (%)	AGI	Yield Rank	YM Verified Yld	YM Verified Mst (%)	YM AGI	YM Yield Rank
1	Pioneer	P0969AM	176.6		17.1	\$515	11				0
2	Pioneer	P0157AM	191.9		17.4	\$557	9				0
3	Pioneer	P0339AM	192.6		17.1	\$562	8				0
4	Pioneer	P0339AM XT	182.0		17.1	\$531	10				0
5	Pioneer	P1197AM	201.5		18.6	\$575	3				0
6	Pioneer	P1197AM XT	201.2		18.2	\$578	4				0
7	Pioneer	P0589AM	207.1		17.6	\$600	2				0
8	Pioneer	P0589AM XT	196.4		17.9	\$566	6				0
9	Pioneer	P0825AM	213.6		18.2	\$613	1				0
10	Pioneer	P0825AM XT	198.7		17.7	\$575	5				0
11	Pioneer	P0506AM	193.0		17.2	\$562	7				0

Iowa - Bremer

Tracking Name: OFGC16092363_0001 Exp Type: Genetic
 Business Partner: Dietz; Paul County: Bremer
 State: Iowa Planting Date: 4/24/2016
 Harvest Date: 9/15/2016

Entry #	Brand	Hybrid/Brand	Yield (bu/a 56#)	Factor (s)	Mst (%)	AGI	Yield Rank	YM Verified Yld	YM Verified Mst (%)	YM AGI	YM Yield Rank
1	Pioneer	P0157AM X	232.7		27.2	\$585	1				0

Iowa - Bremer

Tracking Name: OFGC16094172_0001 Exp Type: Genetic
 Business Partner: Kuethe Turkey Farm County: Bremer
 State: Iowa Planting Date: 4/21/2016
 Harvest Date: 10/4/2016

Entry #	Brand	Hybrid/Brand	Yield (bu/a 56#)	Factor (s)	Mst (%)	AGI	Yield Rank	YM Verified Yld	YM Verified Mst (%)	YM AGI	YM Yield Rank
1	Pioneer	P0157AM	255.6		21.3	\$702	1				0

Iowa - Bremer

Tracking Name: OFGC16094225_0001 Exp Type: Genetic
 Business Partner: Buhr; La verne County: Bremer
 State: Iowa Planting Date: 4/15/2016
 Harvest Date: 10/4/2016

Entry #	Brand	Hybrid/Brand	Yield (bu/a 56#)	Factor (s)	Mst (%)	AGI	Yield Rank	YM Verified Yld	YM Verified Mst (%)	YM AGI	YM Yield Rank
1	Pioneer	P0506AM	236.3		21.2	\$650	1				0

Iowa - Bremer

Tracking Name: OFGC16094235_0001 Exp Type: Genetic
 Business Partner: Haar; Jerry County: Bremer
 State: Iowa Planting Date: 4/20/2016
 Harvest Date: 10/4/2016

Entry #	Brand	Hybrid/Brand	Yield (bu/a 56#)	Factor (s)	Mst (%)	AGI	Yield Rank	YM Verified Yld	YM Verified Mst (%)	YM AGI	YM Yield Rank
1	Pioneer	P0157AM	219.7		20.9	\$607	1				0

Iowa - Bremer

Tracking Name: OFGC16094580_0001 Exp Type: Genetic
 Business Partner: Clausing; Craig County: Bremer
 State: Iowa Planting Date: 4/24/2016
 Harvest Date: 10/8/2016

Entry #	Brand	Hybrid/Brand	Yield (bu/a 56#)	Factor (s)	Mst (%)	AGI	Yield Rank	YM Verified Yld	YM Verified Mst (%)	YM AGI	YM Yield Rank
1	Pioneer	P0339AM XT	234.1		19.3	\$662	2				0
2	Pioneer	P0339AM XT	237.9		19.3	\$673	1				0

Iowa - Bremer

Tracking Name: OFGC16094772_0001 Exp Type: Genetic
 Business Partner: Brandt; Neil County: Bremer
 State: Iowa Planting Date: 4/24/2016
 Harvest Date: 10/10/2016

Entry #	Brand	Hybrid/Brand	Yield (bu/a 56#)	Factor (s)	Mst (%)	AGI	Yield Rank	YM Verified Yld	YM Verified Mst (%)	YM AGI	YM Yield Rank
1	Pioneer	P0570AM XT	233.4		17.3	\$679	2				0
2	Pioneer	P0157AM X	250.7		17.2	\$730	1				0

Iowa - Bremer

Tracking Name: OFGC16094852_0001
 Business Partner: O'Brien; David
 State: Iowa

Exp Type: Genetic
 County: Bremer
 Planting Date: 4/25/2016

Harvest Date: 10/10/2016

Entry #	Brand	Hybrid/Brand	Yield (bu/a 56#)	Factor (s)	Mst (%)	AGI	Yield Rank	YM Verified Yld	YM Verified Mst (%)	YM AGI	YM Yield Rank
1	Pioneer	P1498E	226.2		23.0	\$708	11				0
2	Pioneer	P1018E	257.7		22.8	\$809	1				0
3	Pioneer	P1023E	248.9		19.4	\$815	6				0
4	Pioneer	P0636E	250.9		19.0	\$825	3				0
5	Pioneer	P0636EHR	236.5		18.9	\$779	9				0
6	XL Brand	5131WX	246.6		18.0	\$821	7				0
7	XL Brand	6140wx	244.2		18.6	\$697	8				0
8	XL Brand	6187Wx	249.2		24.0	\$770	5				0
9	XL Brand	6372wx	253.2		19.6	\$827	2				0
10	XL Brand	5472HRwx	249.5		19.4	\$817	4				0
11	XL Brand	6175WX	229.7		24.7	\$703	10				0

Iowa - Bremer

Tracking Name: OFGC16094870_0001
 Business Partner: O'Brien; David
 State: Iowa

Exp Type: Genetic
 County: Bremer
 Planting Date: 4/25/2016

Harvest Date: 10/10/2016

Entry #	Brand	Hybrid/Brand	Yield (bu/a 56#)	Factor (s)	Mst (%)	AGI	Yield Rank	YM Verified Yld	YM Verified Mst (%)	YM AGI	YM Yield Rank
1	Pioneer	P0533EXR	254.8		21.0	\$818	8				0
2	Pioneer	P1162EXR	243.9		21.7	\$776	10				0
3	Pioneer	P1498E	271.3		19.7	\$885	2				0
4	Pioneer	P1197AM	277.0		25.1	\$719	1				0
5	Pioneer	P0825AM	264.4		23.8	\$700	4				0
6	Pioneer	P0969AMXT	237.9		24.0	\$628	11				0
7	Pioneer	P1257AMXT	264.3		26.6	\$670	5				0
8	Pioneer	P0760AMXT	247.8		18.8	\$706	9				0
9	Pioneer	P1443AM	266.4		21.8	\$727	3				0
10	Pioneer	P1151AMX	256.0		19.4	\$723	7				0
11	XL Brand	6165AMX	259.8		21.5	\$712	6				0

Iowa - Bremer

Tracking Name: OFGC16095023_0001
 Business Partner: Henning; Andrew
 State: Iowa

Exp Type: Genetic
 County: Bremer
 Planting Date: 4/24/2016

Harvest Date: 10/11/2016

Entry #	Brand	Hybrid/Brand	Yield (bu/a 56#)	Factor (s)	Mst (%)	AGI	Yield Rank	YM Verified Yld	YM Verified Mst (%)	YM AGI	YM Yield Rank
1	Pioneer	P1151AM	265.3		20.3	\$740	1				0
2	Pioneer	P1151AM	258.4		19.1	\$733	2				0

Iowa - Bremer

Tracking Name: OFGC16095290_0001 Exp Type: Genetic
 Business Partner: O'Brien; David County: Bremer
 State: Iowa Planting Date: 4/24/2016
 Harvest Date: 10/12/2016

Entry #	Brand	Hybrid/Brand	Yield (bu/a 56#)	Factor (s)	Mst (%)	AGI	Yield Rank	YM Verified Yld	YM Verified Mst (%)	YM AGI	YM Yield Rank
1	Pioneer	P1498E	225.1		22.4	\$710	2				0
2	Pioneer	P1018E	233.0		23.1	\$728	1				0

Iowa - Bremer

Tracking Name: OFGC16096106_0001 Exp Type: Genetic
 Business Partner: Necker; Loren County: Bremer
 State: Iowa Planting Date: 4/20/2016
 Harvest Date: 10/17/2016

Entry #	Brand	Hybrid/Brand	Yield (bu/a 56#)	Factor (s)	Mst (%)	AGI	Yield Rank	YM Verified Yld	YM Verified Mst (%)	YM AGI	YM Yield Rank
1	Pioneer	P0506AM	228.8		19.6	\$644	2				0
2	Pioneer	P0506AM	232.3		19.2	\$658	1				0

Iowa - Bremer

Tracking Name: OFGC16095959_0001 Exp Type: Genetic
 Business Partner: Lenius; Mark County: Bremer
 State: Iowa Planting Date: 4/18/2016
 Harvest Date: 10/2/2016

Entry #	Brand	Hybrid/Brand	Yield (bu/a 56#)	Factor (s)	Mst (%)	AGI	Yield Rank	YM Verified Yld	YM Verified Mst (%)	YM AGI	YM Yield Rank
1	Pioneer	P0506AM	235.6		21.0	\$650	1				0

Iowa - Bremer

Tracking Name: OFGC16096108_0001 Exp Type: Genetic
 Business Partner: Mosher; Steve County: Bremer
 State: Iowa Planting Date: 4/18/2016
 Harvest Date: 10/17/2016

Entry #	Brand	Hybrid/Brand	Yield (bu/a 56#)	Factor (s)	Mst (%)	AGI	Yield Rank	YM Verified Yld	YM Verified Mst (%)	YM AGI	YM Yield Rank
1	Pioneer	P0506AM	246.4		20.4	\$686	2				0
2	Pioneer	P0506AM	247.3		19.6	\$696	1				0

Iowa - Bremer

Tracking Name: OFGC16095983_0001 Exp Type: Genetic
 Business Partner: Smith; Kelly County: Bremer
 State: Iowa Planting Date: 4/24/2016
 Harvest Date: 10/17/2016

Entry #	Brand	Hybrid/Brand	Yield (bu/a 56#)	Factor (s)	Mst (%)	AGI	Yield Rank	YM Verified Yld	YM Verified Mst (%)	YM AGI	YM Yield Rank
1	Pioneer	P0589AM	247.7		18.5	\$708	1				0
2	Pioneer	P0506AM	228.4		18.0	\$658	2				0

Iowa - Bremer

Tracking Name: OFGC16096111_0001 Exp Type: Genetic
 Business Partner: O'Brien; David County: Bremer
 State: Iowa Planting Date: 4/24/2016
 Harvest Date: 10/13/2016

Entry #	Brand	Hybrid/Brand	Yield (bu/a 56#)	Factor (s)	Mst (%)	AGI	Yield Rank	YM Verified Yld	YM Verified Mst (%)	YM AGI	YM Yield Rank
1	Pioneer	P1498E	236.0		22.7	\$742	1				0
2	Pioneer	P1498E	233.6		22.5	\$736	2				0

Iowa - Bremer

Tracking Name: OFGC16096144_0001 **Exp Type:** Genetic
Business Partner: Here and There Farms LLC **County:** Bremer
State: Iowa **Planting Date:** 4/17/2016
Harvest Date: 10/14/2016

Entr y #	Brand	Hybrid/Brand	Yield (bu/a 56#)	Factor (s)	Mst (%)	AGI	Yield Rank	YM Verified Yld	YM Verified Mst (%)	YM AGI	YM Yield Rank
1	Pioneer	P0506AM	244.7		21.7	\$669	1				0
2	Pioneer	P0339AM XT	230.0		20.6	\$638	2				0

Iowa - Bremer

Tracking Name: OFGC16096149_0001 **Exp Type:** Genetic
Business Partner: Here and There Farms LLC **County:** Bremer
State: Iowa **Planting Date:** 4/17/2016
Harvest Date: 10/14/2016

Entr y #	Brand	Hybrid/Brand	Yield (bu/a 56#)	Factor (s)	Mst (%)	AGI	Yield Rank	YM Verified Yld	YM Verified Mst (%)	YM AGI	YM Yield Rank
1	Pioneer	P0157AM X	214.3		20.2	\$598	2				0
2	Pioneer	P0339AM XT	225.7		21.8	\$616	1				0

Iowa - Bremer

Tracking Name: OFGC16096153_0001 **Exp Type:** Genetic
Business Partner: Reynolds; Richard **County:** Bremer
State: Iowa **Planting Date:** 4/22/2016
Harvest Date: 10/14/2016

Entr y #	Brand	Hybrid/Brand	Yield (bu/a 56#)	Factor (s)	Mst (%)	AGI	Yield Rank	YM Verified Yld	YM Verified Mst (%)	YM AGI	YM Yield Rank
1	Pioneer	P0216AM	205.2		16.8	\$601	5				0
2	DeKalb	DKC54-40RIB	211.0		15.5	\$629	4				0
3	Pioneer	P0589AM	241.5		17.4	\$701	1				0
4	DeKalb	DKC53-58RIB	239.1		16.2	\$706	2				0
5	Pioneer	P0506AM	231.4		17.8	\$668	3				0

Iowa - Bremer

Tracking Name: OFGC16096201_0001 **Exp Type:** Genetic
Business Partner: Clausing; Craig **County:** Bremer
State: Iowa **Planting Date:** 5/6/2016
Harvest Date: 10/18/2016

Entr y #	Brand	Hybrid/Brand	Yield (bu/a 56#)	Factor (s)	Mst (%)	AGI	Yield Rank	YM Verified Yld	YM Verified Mst (%)	YM AGI	YM Yield Rank
2	Pioneer	P0157AM X	233.4		17.5	\$677	1				0

Iowa - Bremer

Tracking Name: OFGC16096222_0001 **Exp Type:** Genetic
Business Partner: Clausing; Craig **County:** Bremer
State: Iowa **Planting Date:** 5/6/2016
Harvest Date: 10/18/2016

Entr y #	Brand	Hybrid/Brand	Yield (bu/a 56#)	Factor (s)	Mst (%)	AGI	Yield Rank	YM Verified Yld	YM Verified Mst (%)	YM AGI	YM Yield Rank
1	Pioneer	P0339AM XT	247.4		18.5	\$708	1				0

Iowa - Bremer

Tracking Name: OFGC16096234_0001 **Exp Type:** Genetic
Business Partner: Siemers; Hans **County:** Bremer
State: Iowa **Planting Date:** 4/24/2016
Harvest Date: 10/18/2016

Entr y #	Brand	Hybrid/Brand	Yield (bu/a 56#)	Factor (s)	Mst (%)	AGI	Yield Rank	YM Verified Yld	YM Verified Mst (%)	YM AGI	YM Yield Rank
1	DeKalb	DKC61-52	232.6		19.7	\$654	4				0
2	Pioneer	P1151	247.6		19.3	\$700	1				0
3	Pioneer	P0760	240.2		18.6	\$686	3				0
4	Pioneer	P0157	246.1		19.6	\$693	2				0

Iowa - Bremer

Tracking Name: OFGC16096235_0001 Exp Type: Genetic
 Business Partner: Haar; Jerry County: Bremer
 State: Iowa Planting Date: 4/28/2016
 Harvest Date: 10/18/2016

Entry #	Brand	Hybrid/Brand	Yield (bu/a 56#)	Factor (s)	Mst (%)	AGI	Yield Rank	YM Verified Yld	YM Verified Mst (%)	YM AGI	YM Yield Rank
1	Pioneer	P0570AM XT	230.3		18.2	\$661	1				0

Iowa - Bremer

Tracking Name: OFGC16096250_0001 Exp Type: Genetic
 Business Partner: Traetow; Adam County: Bremer
 State: Iowa Planting Date: 4/17/2016
 Harvest Date: 10/18/2016

Entry #	Brand	Hybrid/Brand	Yield (bu/a 56#)	Factor (s)	Mst (%)	AGI	Yield Rank	YM Verified Yld	YM Verified Mst (%)	YM AGI	YM Yield Rank
1	Pioneer	P0969AM XT	263.3		19.8	\$739	2				0
2	Pioneer	P1151R	293.1		19.5	\$827	1				0

Iowa - Bremer

Tracking Name: OFGC16096271_0001 Exp Type: Genetic
 Business Partner: Traetow; Adam County: Bremer
 State: Iowa Planting Date: 4/17/2016
 Harvest Date: 10/18/2016

Entry #	Brand	Hybrid/Brand	Yield (bu/a 56#)	Factor (s)	Mst (%)	AGI	Yield Rank	YM Verified Yld	YM Verified Mst (%)	YM AGI	YM Yield Rank
1	Pioneer	P1151R	286.9		19.3	\$811	1				0
2	Pioneer	P0969AM XT	258.3		18.5	\$739	2				0

Iowa - Bremer

Tracking Name: OFGC16096345_0001 Exp Type: Genetic
 Business Partner: Howard; Clell County: Bremer
 State: Iowa Planting Date: 4/26/2016
 Harvest Date: 10/18/2016

Entry #	Brand	Hybrid/Brand	Yield (bu/a 56#)	Factor (s)	Mst (%)	AGI	Yield Rank	YM Verified Yld	YM Verified Mst (%)	YM AGI	YM Yield Rank
1	Pioneer	P0506AM	232.3		18.0	\$669	1				0

Iowa - Bremer

Tracking Name: OFGC16096449_0001 Exp Type: Genetic
 Business Partner: Clausing; Craig County: Bremer
 State: Iowa Planting Date: 4/25/2016
 Harvest Date: 10/19/2016

Entry #	Brand	Hybrid/Brand	Yield (bu/a 56#)	Factor (s)	Mst (%)	AGI	Yield Rank	YM Verified Yld	YM Verified Mst (%)	YM AGI	YM Yield Rank
1	Pioneer	P0825AM XT	254.4		20.2	\$710	1				0
2	Pioneer	P0339AM XT	240.1		18.6	\$686	2				0

Iowa - Bremer

Tracking Name: OFGC16096472_0001 Exp Type: Genetic
 Business Partner: Meyer; David County: Bremer
 State: Iowa Planting Date: 4/24/2016
 Harvest Date: 10/19/2016

Entry #	Brand	Hybrid/Brand	Yield (bu/a 56#)	Factor (s)	Mst (%)	AGI	Yield Rank	YM Verified Yld	YM Verified Mst (%)	YM AGI	YM Yield Rank
1	Pioneer	P1151AM	229.8		17.1	\$670	2				0
2	Pioneer	P0969AM	229.9		18.2	\$660	1				0

Iowa - Bremer

Tracking Name: OFGC16096476_0001
Business Partner: O'Brien; David
State: Iowa
Exp Type: Genetic
County: Bremer
Planting Date: 4/25/2016
Harvest Date: 10/19/2016

Entry #	Brand	Hybrid/Brand	Yield (bu/a 56#)	Factor (s)	Mst (%)	AGI	Yield Rank	YM Verified Yld	YM Verified Mst (%)	YM AGI	YM Yield Rank
1	Pioneer	P1498E	232.6		21.4	\$743	1				0
2	Pioneer	P1498E	229.3		21.4	\$732	2				0

Iowa - Bremer

Tracking Name: OFGC16096510_0001
Business Partner: Henning; Andrew
State: Iowa
Exp Type: Genetic
County: Bremer
Planting Date: 4/24/2016
Harvest Date: 10/19/2016

Entry #	Brand	Hybrid/Brand	Yield (bu/a 56#)	Factor (s)	Mst (%)	AGI	Yield Rank	YM Verified Yld	YM Verified Mst (%)	YM AGI	YM Yield Rank
1	Pioneer	P0506AM	267.2		18.4	\$765	1				0
2	Pioneer	P1151AM	253.4		19.3	\$717	2				0
3	Pioneer	P1151AM	253.2		19.8	\$711	3				0

Iowa - Bremer

Tracking Name: OFGC16096637_0001
Business Partner: Lenius; Mark
State: Iowa
Exp Type: Genetic
County: Bremer
Planting Date: 4/23/2016
Harvest Date: 10/19/2016

Entry #	Brand	Hybrid/Brand	Yield (bu/a 56#)	Factor (s)	Mst (%)	AGI	Yield Rank	YM Verified Yld	YM Verified Mst (%)	YM AGI	YM Yield Rank
1	Pioneer	P1197AM XT	243.8		19.1	\$691	1				0
2	Channel	205-17VT2PPRI B	236.2		18.2	\$678	2				0

Iowa - Bremer

Tracking Name: OFGC16096680_0001
Business Partner: Brettmann; Jeff
State: Iowa
Exp Type: Genetic
County: Bremer
Planting Date: 4/16/2016
Harvest Date: 10/19/2016

Entry #	Brand	Hybrid/Brand	Yield (bu/a 56#)	Factor (s)	Mst (%)	AGI	Yield Rank	YM Verified Yld	YM Verified Mst (%)	YM AGI	YM Yield Rank
1	Pioneer	P0825AM XT	231.2		17.6	\$670	5				0
2	Pioneer	P1197AM	269.2		18.3	\$772	1				0
3	Pioneer	P1151AM	247.9		18.4	\$710	2				0
4	Pioneer	P0570AM XT	216.9		16.8	\$635	8				0
5	Pioneer	P0339AM	207.4		17.4	\$602	9				0
6	Pioneer	P0760AM XT	229.2		17.4	\$666	6				0
7	Pioneer	P0506AM	247.7		17.4	\$719	3				0
8	Pioneer	P0636AM	232.1		17.3	\$675	4				0
9	Pioneer	P0969AM	225.2		17.3	\$655	7				0

Iowa - Bremer

Tracking Name: OFGC16096745_0001
Business Partner: Liddle; Randy
State: Iowa
Exp Type: Genetic
County: Bremer
Planting Date: 5/5/2016
Harvest Date: 10/13/2016

Entry #	Brand	Hybrid/Brand	Yield (bu/a 56#)	Factor (s)	Mst (%)	AGI	Yield Rank	YM Verified Yld	YM Verified Mst (%)	YM AGI	YM Yield Rank
1	Pioneer	P0506AM	223.7		19.7	\$629	1				0
2	Pioneer	P9929AM XT	210.8		17.6	\$610	2				0

Iowa - Bremer

Tracking Name: OFGC16096761_0001 Exp Type: Genetic
 Business Partner: Buhr; La verne County: Bremer
 State: Iowa Planting Date: 4/18/2016
 Harvest Date: 10/20/2016

Entr y #	Brand	Hybrid/Brand	Yield (bu/a 56#)	Factor (s)	Mst (%)	AGI	Yield Rank	YM Verified Yld	YM Verified Mst (%)	YM AGI	YM Yield Rank
1	Pioneer	P0533AM 1	236.8		17.0	\$691	1				0

Iowa - Bremer

Tracking Name: OFGC16096840_0001 Exp Type: Genetic
 Business Partner: Traetow; Roger County: Bremer
 State: Iowa Planting Date: 4/24/2016
 Harvest Date: 10/21/2016

Entr y #	Brand	Hybrid/Brand	Yield (bu/a 56#)	Factor (s)	Mst (%)	AGI	Yield Rank	YM Verified Yld	YM Verified Mst (%)	YM AGI	YM Yield Rank
1	Pioneer	P1151AM	247.7		18.8	\$705	2				0
2	Pioneer	P1197AM	250.2		18.4	\$717	1				0

Iowa - Bremer

Tracking Name: OFGC16096762_0001 Exp Type: Genetic
 Business Partner: Roder Farms Inc County: Bremer
 State: Iowa Planting Date: 4/19/2016
 Harvest Date: 10/20/2016

Entr y #	Brand	Hybrid/Brand	Yield (bu/a 56#)	Factor (s)	Mst (%)	AGI	Yield Rank	YM Verified Yld	YM Verified Mst (%)	YM AGI	YM Yield Rank
1	Pioneer	P0506AM	243.2		17.4	\$706	2				0
2	Pioneer	P1151AM	253.3		19.4	\$715	1				0

Iowa - Bremer

Tracking Name: OFGC16096861_0001 Exp Type: Genetic
 Business Partner: Joachim; David County: Bremer
 State: Iowa Planting Date: 4/24/2016
 Harvest Date: 10/21/2016

Entr y #	Brand	Hybrid/Brand	Yield (bu/a 56#)	Factor (s)	Mst (%)	AGI	Yield Rank	YM Verified Yld	YM Verified Mst (%)	YM AGI	YM Yield Rank
1	NK Brand	N50D-3010	229.2		14.8	\$688	2				0
2	Pioneer	P1151AM	236.0		16.8	\$691	1				0

Iowa - Bremer

Tracking Name: OFGC16096765_0001 Exp Type: Genetic
 Business Partner: Withheld by Request County: Bremer
 State: Iowa Planting Date: 4/25/2016
 Harvest Date: 10/21/2016

Entr y #	Brand	Hybrid/Brand	Yield (bu/a 56#)	Factor (s)	Mst (%)	AGI	Yield Rank	YM Verified Yld	YM Verified Mst (%)	YM AGI	YM Yield Rank
1	Pioneer	P0506AM	214.0		17.2	\$623	1				0

Iowa - Bremer

Tracking Name: OFGC16096884_0001 Exp Type: Genetic
 Business Partner: Henning; Ben County: Bremer
 State: Iowa Planting Date: 4/24/2016
 Harvest Date: 10/21/2016

Entr y #	Brand	Hybrid/Brand	Yield (bu/a 56#)	Factor (s)	Mst (%)	AGI	Yield Rank	YM Verified Yld	YM Verified Mst (%)	YM AGI	YM Yield Rank
1	Pioneer	P1197AM	262.9		18.3	\$754	1				0
2	Pioneer	P1151AM	227.0		18.3	\$651	2				0

Iowa - Bremer

Tracking Name: OFGC16096918_0001
Business Partner: Withheld by Request
State: Iowa

Exp Type: Genetic
County: Bremer
Planting Date: 5/6/2016

Harvest Date: 10/21/2016

Entry #	Brand	Hybrid/Brand	Yield (bu/a 56#)	Factor (s)	Mst (%)	AGI	Yield Rank	YM Verified Yld	YM Verified Mst (%)	YM AGI	YM Yield Rank
1	Pioneer	P0589AM	254.6		16.6	\$748	1				0
2	Pioneer	P0589AM	253.1		16.3	\$746	2				0

Iowa - Bremer

Tracking Name: OFGC16097050_0001
Business Partner: Withheld by Request
State: Iowa

Exp Type: Genetic
County: Bremer
Planting Date: 4/24/2016

Harvest Date: 10/23/2016

Entry #	Brand	Hybrid/Brand	Yield (bu/a 56#)	Factor (s)	Mst (%)	AGI	Yield Rank	YM Verified Yld	YM Verified Mst (%)	YM AGI	YM Yield Rank
1	Pioneer	P0506AM	252.1		16.7	\$739	1				0
2	DeKalb	DKC53-58RIB	227.6		16.1	\$673	2				0

Iowa - Bremer

Tracking Name: OFGC16097185_0001
Business Partner: O Brien; David
State: Iowa

Exp Type: Genetic
County: Bremer
Planting Date: 4/24/2016

Harvest Date: 10/21/2016

Entry #	Brand	Hybrid/Brand	Yield (bu/a 56#)	Factor (s)	Mst (%)	AGI	Yield Rank	YM Verified Yld	YM Verified Mst (%)	YM AGI	YM Yield Rank
1	Pioneer	P1018E	236.1		20.8	\$760	2				0
2	Pioneer	P1018E	241.2		20.4	\$780	1				0

Iowa - Bremer

Tracking Name: OFGC16097194_0001
Business Partner: Boltz; Ed
State: Iowa

Exp Type: Genetic
County: Bremer
Planting Date: 4/25/2016

Harvest Date: 10/21/2016

Entry #	Brand	Hybrid/Brand	Yield (bu/a 56#)	Factor (s)	Mst (%)	AGI	Yield Rank	YM Verified Yld	YM Verified Mst (%)	YM AGI	YM Yield Rank
1	Pioneer	P0216AM	198.3		16.6	\$582	3				0
2	DeKalb	DKC53-58RIB	219.9		16.2	\$649	1				0
3	Pioneer	P0157AM	213.2		16.5	\$627	2				0
4	Mycogen	2R158	194.5		18.0	\$560	4				0

Iowa - Bremer

Tracking Name: OFGC16097213_0001
Business Partner: Clausing; Cody
State: Iowa

Exp Type: Genetic
County: Bremer
Planting Date: 5/6/2016

Harvest Date: 10/24/2016

Entry #	Brand	Hybrid/Brand	Yield (bu/a 56#)	Factor (s)	Mst (%)	AGI	Yield Rank	YM Verified Yld	YM Verified Mst (%)	YM AGI	YM Yield Rank
1	Pioneer	P0533AM 1	246.6		18.0	\$710	1				0
4	Pioneer	P0533AM 1	240.3		18.0	\$692	2				0

Iowa - Bremer

Tracking Name: OFGC16097262_0001
Business Partner: Kaiser; Kevin
State: Iowa

Exp Type: Genetic
County: Bremer
Planting Date: 5/10/2016

Harvest Date: 10/24/2016

Entry #	Brand	Hybrid/Brand	Yield (bu/a 56#)	Factor (s)	Mst (%)	AGI	Yield Rank	YM Verified Yld	YM Verified Mst (%)	YM AGI	YM Yield Rank
1	Pioneer	P0825AM XT	233.7		17.4	\$679	2				0
2	Channel	209-53STXRIB	214.1		17.0	\$625	3				0
3	Pioneer	P0825AM XT	240.1		17.4	\$697	1				0

Iowa - Bremer

Tracking Name: OFGC16097284_0001
 Business Partner: Leyh; Larry
 State: Iowa

Exp Type: Genetic
 County: Bremer
 Planting Date: 4/20/2016

Harvest Date: 10/24/2016

Entry #	Brand	Hybrid/Brand	Yield (bu/a 56#)	Factor (s)	Mst (%)	AGI	Yield Rank	YM Verified Yld	YM Verified Mst (%)	YM AGI	YM Yield Rank
1	Pioneer	P1151AM	249.1		18.0	\$717	2				0
2	Pioneer	P1151AM	251.1		15.8	\$745	1				0

Iowa - Bremer

Tracking Name: OFGC16097290_0001
 Business Partner: Mosher, Steve
 State: Iowa

Exp Type: Genetic
 County: Bremer
 Planting Date: 4/22/2016

Harvest Date: 10/24/2016

Entry #	Brand	Hybrid/Brand	Yield (bu/a 56#)	Factor (s)	Mst (%)	AGI	Yield Rank	YM Verified Yld	YM Verified Mst (%)	YM AGI	YM Yield Rank
1	Pioneer	P0825AM	251.8		18.7	\$718	2				0
2	Pioneer	P0825AM	253.9		18.8	\$723	1				0

Iowa - Bremer

Tracking Name: OFGC16097639_0001
 Business Partner: Kuethe Turkey Farm
 State: Iowa

Exp Type: Genetic
 County: Bremer
 Planting Date: 4/18/2016

Harvest Date: 10/17/2016

Entry #	Brand	Hybrid/Brand	Yield (bu/a 56#)	Factor (s)	Mst (%)	AGI	Yield Rank	YM Verified Yld	YM Verified Mst (%)	YM AGI	YM Yield Rank
1	Pioneer	P0506AM	228.3		21.6	\$625	4				0
2	Pioneer	P0506AM	240.8		19.9	\$675	3				0
3	Pioneer	P0825AM XT	241.1		21.6	\$660	2				0
4	Pioneer	P0825AM XT	252.4		22.6	\$680	1				0

Iowa - Bremer

Tracking Name: OFGC16097674_0001
 Business Partner: D & B Olltrogge
 State: Iowa

Exp Type: Genetic
 County: Bremer
 Planting Date: 4/26/2016

Harvest Date: 10/13/2016

Entry #	Brand	Hybrid/Brand	Yield (bu/a 56#)	Factor (s)	Mst (%)	AGI	Yield Rank	YM Verified Yld	YM Verified Mst (%)	YM AGI	YM Yield Rank
1	Pioneer	P0570AM XT	224.1		18.6	\$640	2				0
2	DeKalb	DKC53-56RIB	232.5		17.3	\$676	1				0

Iowa - Bremer

Tracking Name: OFGC16097685_0001
 Business Partner: Meyer, Brian
 State: Iowa

Exp Type: Genetic
 County: Bremer
 Planting Date: 5/4/2016

Harvest Date: 10/15/2016

Entry #	Brand	Hybrid/Brand	Yield (bu/a 56#)	Factor (s)	Mst (%)	AGI	Yield Rank	YM Verified Yld	YM Verified Mst (%)	YM AGI	YM Yield Rank
1	Pioneer	P0506AM	244.2		19.5	\$689	5				0
2	Channel	205-17VT2PRI B	230.4		19.1	\$653	6				0
3	Pioneer	P0506AM	259.5		18.9	\$738	2				0
4	Channel	205-17VT2PRI B	245.4		18.7	\$700	3				0
5	Pioneer	P0506AM	259.6		19.2	\$735	1				0
6	DeKalb	DKC53-56RIB	244.4		18.6	\$698	4				0

Iowa - Bremer

Tracking Name: OFGC16097868_0001
Business Partner: Dillon; Timothy
State: Iowa
Exp Type: Genetic
County: Bremer
Planting Date: 4/18/2016
Harvest Date: 10/1/2016

Entry #	Brand	Hybrid/Brand	Yield (bu/a 56#)	Factor (s)	Mst (%)	AGI	Yield Rank	YM Verified Yld	YM Verified Mst (%)	YM AGI	YM Yield Rank
1	Pioneer	P0157AM	241.7		23.0	\$648	2				0
2	Pioneer	P0825AM XT	247.8		26.2	\$632	1				0

Iowa - Bremer

Tracking Name: OFGC16098649_0001
Business Partner: Figanbaum; David
State: Iowa
Exp Type: Genetic
County: Bremer
Planting Date: 4/26/2016
Harvest Date: 11/1/2016

Entry #	Brand	Hybrid/Brand	Yield (bu/a 56#)	Factor (s)	Mst (%)	AGI	Yield Rank	YM Verified Yld	YM Verified Mst (%)	YM AGI	YM Yield Rank
1	Pioneer	P1197AM XT	243.4		19.3	\$688	3				0
2	Pioneer	P1197AM XT	247.8		19.7	\$697	1				0
3	DeKalb	DKC61-54RIB	243.6		18.8	\$694	2				0

Iowa - Bremer

Tracking Name: OFGC16098654_0001
Business Partner: Howard; Clell
State: Iowa
Exp Type: Genetic
County: Bremer
Planting Date: 4/18/2016
Harvest Date: 11/1/2016

Entry #	Brand	Hybrid/Brand	Yield (bu/a 56#)	Factor (s)	Mst (%)	AGI	Yield Rank	YM Verified Yld	YM Verified Mst (%)	YM AGI	YM Yield Rank
1	Pioneer	P1197AM	261.9		18.2	\$752	2				0
2	Pioneer	P1197AM	266.0		18.1	\$765	1				0

Iowa - Bremer

Tracking Name: OFGC16098657_0001
Business Partner: Smith; Bernard
State: Iowa
Exp Type: Genetic
County: Bremer
Planting Date: 4/25/2016
Harvest Date: 10/31/2016

Entry #	Brand	Hybrid/Brand	Yield (bu/a 56#)	Factor (s)	Mst (%)	AGI	Yield Rank	YM Verified Yld	YM Verified Mst (%)	YM AGI	YM Yield Rank
1	Pioneer	P0589AM	237.4		17.5	\$688	1				0
2	Pioneer	P1151AM	236.0		18.6	\$674	2				0

Iowa - Bremer

Tracking Name: OFGC16098871_0001
Business Partner: Meyer; Brian
State: Iowa
Exp Type: Genetic
County: Bremer
Planting Date: 4/25/2016
Harvest Date: 10/31/2016

Entry #	Brand	Hybrid/Brand	Yield (bu/a 56#)	Factor (s)	Mst (%)	AGI	Yield Rank	YM Verified Yld	YM Verified Mst (%)	YM AGI	YM Yield Rank
1	Pioneer	P1151AM	241.8		19.3	\$684	3				0
2	DeKalb	DKC61-52	252.4		18.7	\$720	1				0
3	Channel	207-27VT2PRI B	246.3		19.0	\$699	2				0

Iowa - Bremer

Tracking Name: OFGC16099090_0001	Exp Type: Genetic
Business Partner: Withheld by Request	County: Bremer
State: Iowa	Planting Date: 5/6/2016
Harvest Date: 11/7/2016	

Entry #	Brand	Hybrid/Brand	Yield (bu/a 56#)	Factor (s)	Mst (%)	AGI	Yield Rank	YM Verified Yld	YM Verified Mst (%)	YM AGI	YM Yield Rank
1	DeKalb	DKC53-56RIB	211.1		14.8	\$633	1				0
2	DeKalb	DKC53-56RIB	202.0		15.2	\$604	5				0
3	DeKalb	DKC53-56RIB	200.9		15.3	\$600	6				0
4	DeKalb	DKC53-56RIB	203.2		15.4	\$606	4				0
5	DeKalb	DKC53-56RIB	206.0		15.5	\$614	2				0
6	DeKalb	DKC53-56RIB	203.5		15.3	\$608	3				0

Iowa - Floyd

Tracking Name: OFGC16088631_0023	Exp Type: Genetic
Business Partner: Murray Farms Inc	County: Floyd
State: Iowa	Planting Date: 4/15/2016
Harvest Date: 10/17/2016	

Entry #	Brand	Hybrid/Brand	Yield (bu/a 56#)	Factor (s)	Mst (%)	AGI	Yield Rank	YM Verified Yld	YM Verified Mst (%)	YM AGI	YM Yield Rank
1	Pioneer	P9681AM X	232.8		17.6	\$674	14				0
2	Pioneer	P0157AM X	256.5		18.3	\$736	6				0
3	Pioneer	P0339AM XT	232.0		18.2	\$666	15				0
4	Pioneer	P0339AM	246.2		17.4	\$715	11				0
5	Pioneer	P9929AM XT	225.5		17.2	\$657	16				0
6	Pioneer	P1197AM	285.9		20.3	\$797	2				0
7	Pioneer	P0570AM XT	239.4		18.7	\$683	13				0
8	Pioneer	P0589AM XT	250.6		19.2	\$710	9				0
9	Pioneer	P0760AM XT	252.4		18.7	\$720	8				0
10	Pioneer	P0969AM XT	239.8		19.7	\$674	12				0
11	Pioneer	P1151AM	250.5		20.3	\$698	10				0
12	Pioneer	P1151AM X	255.4		20.9	\$706	7				0
13	Pioneer	P0825AM XT	260.1		21.0	\$718	5				0
14	Pioneer	P0825AM	267.3		19.9	\$750	3				0
15	Pioneer	P0506AM	260.6		19.3	\$737	4				0
16	Pioneer	P1257AM XT	300.1		21.0	\$828	1				0



Iowa - Floyd

Tracking Name: OFGC16088634_0003
 Business Partner: Koebrick; Steve
 State: Iowa

Exp Type: Genetic
 County: Floyd
 Planting Date: 4/26/2016

Harvest Date: 10/19/2016

Entry #	Brand	Hybrid/Brand	Yield (bu/a 56#)	Factor (s)	Mst (%)	AGI	Yield Rank	YM Verified Yld	YM Verified Mst (%)	YM AGI	YM Yield Rank
1	Pioneer	P9681AM X	195.1		15.0	\$585	3				0
2	Pioneer	P9703AM X	194.5		16.4	\$573	4				0
3	Pioneer	P9929AM XT	197.4		15.3	\$590	2				0
4	Pioneer	P9929AM	211.0		15.6	\$628	1				0

Iowa - Floyd

Tracking Name: OFGC16088658_0009
 Business Partner: Willert; David
 State: Iowa

Exp Type: Genetic
 County: Floyd
 Planting Date: 4/26/2016

Harvest Date: 11/3/2016

Entry #	Brand	Hybrid/Brand	Yield (bu/a 56#)	Factor (s)	Mst (%)	AGI	Yield Rank	YM Verified Yld	YM Verified Mst (%)	YM AGI	YM Yield Rank
1	Pioneer	P0506AM	246.0		19.6	\$693	3				0
2	Dyna-Gro	D34VP52	226.4		16.0	\$670	15				0
3	Pioneer	P9681AM X	202.3		19.7	\$569	22				0
4	Dyna-Gro	D37SS60 RIB	225.0		16.5	\$662	16				0
5	Pioneer	P9929AM	229.9		16.7	\$674	12				0
6	Pioneer	P9929AM XT	234.7		16.1	\$694	10				0
7	DeKalb	DKC49-72RIB	240.3		15.6	\$715	5				0
8	Dyna-Gro	D39SS17 RIB	211.6		16.0	\$626	21				0
9	Pioneer	P0506AM	227.1		16.4	\$669	14				0
10	Pioneer	P0157AM	244.1		17.2	\$711	4				0
11	Pioneer	P0157AM X	238.2		16.9	\$696	8				0
12	DeKalb	DKC52-84RIB	227.8		16.5	\$670	13				0
13	Pioneer	P0339AM	239.6		16.8	\$702	6				0
14	Pioneer	P0339AM XT	231.1		17.2	\$673	11				0
15	DeKalb	DKC53-68RIB	215.5		17.1	\$628	19				0
16	Pioneer	P0506AM	239.6		16.3	\$706	7				0
17	Pioneer	P0589AM	224.3		17.1	\$654	18				0
18	Pioneer	P0589AM XT	250.4		16.8	\$733	2				0
19	DeKalb	DKC56-03RIB	251.3		16.7	\$737	1				0
20	Dyna-Gro	D48SS38 RIB	237.6		16.1	\$702	9				0
21	Pioneer	P0825AM XT	212.4		17.5	\$616	20				0
22	Pioneer	P0969AM	224.9		17.8	\$650	17				0
23	Pioneer	P0969AM XT	187.1		19.1	\$531	23				0

Iowa - Floyd

Tracking Name: OFGC16088717_0015
 Business Partner: Sponheim; Dean
 State: Iowa

Exp Type: Genetic
 County: Floyd
 Planting Date: 5/4/2016

Harvest Date: 10/17/2016

Entry #	Brand	Hybrid/Brand	Yield (bu/a 56#)	Factor (s)	Mst (%)	AGI	Yield Rank	YM Verified Yld	YM Verified Mst (%)	YM AGI	YM Yield Rank
1	Pioneer	P9526AM XT	229.6		17.8	\$663	7				0
2	Pioneer	P9681AM X	217.4		18.3	\$624	8				0
3	Pioneer	P9703AM X					0				0
4	Pioneer	P9929AM XT	236.1		17.4	\$686	5				0
5	Pioneer	P0157AM X	245.9		18.5	\$703	4				0
6	Pioneer	P0193AM X	246.7		18.7	\$704	2				0
7	Pioneer	P0339AM XT	246.6		18.2	\$708	3				0
8	Pioneer	P0570AM XT	234.5		19.0	\$666	6				0
9	Pioneer	P0589AM XT	254.0		19.8	\$713	1				0

Iowa - Floyd

Tracking Name: OFGC16088718_0004
 Business Partner: Ott; Bryan
 State: Iowa

Exp Type: Genetic
 County: Floyd
 Planting Date: 4/15/2016

Harvest Date: 9/20/2016

Entry #	Brand	Hybrid/Brand	Yield (bu/a 56#)	Factor (s)	Mst (%)	AGI	Yield Rank	YM Verified Yld	YM Verified Mst (%)	YM AGI	YM Yield Rank
1	Pioneer	P0589AM XT	238.8		24.8	\$623	1				0
2	Pioneer	P0339AM XT	236.2		24.1	\$623	3				0
3	DeKalb	DKC54-38RIB	238.3		21.9	\$649	2				0
4	Pioneer	P0193AM X	224.9		23.3	\$600	5				0
5	Pioneer	P0157AM X	235.2		21.3	\$646	4				0
6	Channel	202-20STXRIB	185.8		19.6	\$523	6				0

Iowa - Floyd

Tracking Name: OFGC16093476_0001
 Business Partner: Martin; Michael
 State: Iowa

Exp Type: Genetic
 County: Floyd
 Planting Date: 5/5/2016

Harvest Date: 9/29/2016

Entry #	Brand	Hybrid/Brand	Yield (bu/a 56#)	Factor (s)	Mst (%)	AGI	Yield Rank	YM Verified Yld	YM Verified Mst (%)	YM AGI	YM Yield Rank
1	Pioneer	P0157AM	235.6		20.8	\$652	1				0

Iowa - Floyd

Tracking Name: OFGC16093583_0001
Business Partner: Olesen; Richard
State: Iowa

Exp Type: Genetic
County: Floyd
Planting Date: 4/22/2016

Harvest Date: 10/1/2016

Entry #	Brand	Hybrid/Brand	Yield (bu/a 56#)	Factor (s)	Mst (%)	AGI	Yield Rank	YM Verified Yld	YM Verified Mst (%)	YM AGI	YM Yield Rank
1	Pioneer	P9917AM X	193.6		19.6	\$545	2				0
2	Pioneer	P9681AM X	194.2		21.4	\$533	1				0

Iowa - Floyd

Tracking Name: OFGC16093584_0001
Business Partner: Geerts; Leroy
State: Iowa

Exp Type: Genetic
County: Floyd
Planting Date: 4/24/2016

Harvest Date: 10/1/2016

Entry #	Brand	Hybrid/Brand	Yield (bu/a 56#)	Factor (s)	Mst (%)	AGI	Yield Rank	YM Verified Yld	YM Verified Mst (%)	YM AGI	YM Yield Rank
1	Pioneer	P9929AM XT	232.8		20.4	\$648	1				0

Iowa - Floyd

Tracking Name: OFGC16093983_0001
Business Partner: Ott Grain Farms Ltd
State: Iowa

Exp Type: Genetic
County: Floyd
Planting Date: 4/15/2016

Harvest Date: 9/30/2016

Entry #	Brand	Hybrid/Brand	Yield (bu/a 56#)	Factor (s)	Mst (%)	AGI	Yield Rank	YM Verified Yld	YM Verified Mst (%)	YM AGI	YM Yield Rank
1	Channel	205-19STXRIB	188.2		19.6	\$530	6				0
2	Pioneer	P0570AM XT	209.9		18.9	\$597	4				0
3	DeKalb	DKC56-03RIB	223.4		19.3	\$632	3				0
4	Pioneer	P0760AM XT	225.2		20.1	\$630	2				0
5	Pioneer	P0825AM XT	200.3		19.9	\$562	5				0
6	Pioneer	P0969AM XT	235.4		21.3	\$647	1				0

Iowa - Floyd

Tracking Name: OFGC16094468_0001
Business Partner: Grober; Dean
State: Iowa

Exp Type: Genetic
County: Floyd
Planting Date: 4/16/2016

Harvest Date: 10/6/2016

Entry #	Brand	Hybrid/Brand	Yield (bu/a 56#)	Factor (s)	Mst (%)	AGI	Yield Rank	YM Verified Yld	YM Verified Mst (%)	YM AGI	YM Yield Rank
1	Pioneer	P9929AM	229.1		17.4	\$665	1				0
2	DeKalb	DKC49-72RIB	215.9		16.8	\$632	2				0
3	Pioneer	P9929AM	189.9		17.3	\$552	3				0
4	DeKalb	DKC49-72RIB	185.7		16.4	\$547	4				0

Iowa - Floyd

Tracking Name: OFGC16094472_0001 Exp Type: Genetic
 Business Partner: Grober; Dean County: Floyd
 State: Iowa Planting Date: 4/16/2016
 Harvest Date: 10/6/2016

Entry #	Brand	Hybrid/Brand	Yield (bu/a 56#)	Factor (s)	Mst (%)	AGI	Yield Rank	YM Verified Yld	YM Verified Mst (%)	YM AGI	YM Yield Rank
1	DeKalb	DKC50-82RIB	184.6		14.5	\$554	2				0
2	Pioneer	P0297AM XT	208.9		17.0	\$610	1				0

Iowa - Floyd

Tracking Name: OFGC16094480_0001 Exp Type: Genetic
 Business Partner: Grober; Dean County: Floyd
 State: Iowa Planting Date: 4/16/2016
 Harvest Date: 10/6/2016

Entry #	Brand	Hybrid/Brand	Yield (bu/a 56#)	Factor (s)	Mst (%)	AGI	Yield Rank	YM Verified Yld	YM Verified Mst (%)	YM AGI	YM Yield Rank
1	Pioneer	P9929AM	229.1		17.4	\$665	1				0
2	DeKalb	DKC49-72RIB	215.9		16.8	\$632	2				0

Iowa - Floyd

Tracking Name: OFGC16094473_0001 Exp Type: Genetic
 Business Partner: Meyer; Terry County: Floyd
 State: Iowa Planting Date: 4/24/2016
 Harvest Date: 10/6/2016

Entry #	Brand	Hybrid/Brand	Yield (bu/a 56#)	Factor (s)	Mst (%)	AGI	Yield Rank	YM Verified Yld	YM Verified Mst (%)	YM AGI	YM Yield Rank
1	Pioneer	P0652AM X	200.8		18.7	\$573	1				0

Iowa - Floyd

Tracking Name: OFGC16094481_0001 Exp Type: Genetic
 Business Partner: Wapsie Valley Farms County: Floyd
 State: Iowa Planting Date: 5/3/2016
 Harvest Date: 10/6/2016

Entry #	Brand	Hybrid/Brand	Yield (bu/a 56#)	Factor (s)	Mst (%)	AGI	Yield Rank	YM Verified Yld	YM Verified Mst (%)	YM AGI	YM Yield Rank
1	Pioneer	P0157AM	229.8		17.0	\$671	1				0
2	DeKalb	DKC53-68RIB	216.1		20.8	\$598	3				0
3	DeKalb	DKC53-56RIB	221.4		20.2	\$618	2				0

Iowa - Floyd

Tracking Name: OFGC16094477_0001 Exp Type: Genetic
 Business Partner: Grober; Dean County: Floyd
 State: Iowa Planting Date: 4/16/2016
 Harvest Date: 10/6/2016

Entry #	Brand	Hybrid/Brand	Yield (bu/a 56#)	Factor (s)	Mst (%)	AGI	Yield Rank	YM Verified Yld	YM Verified Mst (%)	YM AGI	YM Yield Rank
1	Pioneer	P9929AM	189.9		17.3	\$552	1				0
2	DeKalb	DKC49-72RIB	185.7		16.4	\$547	2				0

Iowa - Floyd

Tracking Name: OFGC16094483_0001 Exp Type: Genetic
 Business Partner: Grober; Dean County: Floyd
 State: Iowa Planting Date: 4/16/2016
 Harvest Date: 10/6/2016

Entry #	Brand	Hybrid/Brand	Yield (bu/a 56#)	Factor (s)	Mst (%)	AGI	Yield Rank	YM Verified Yld	YM Verified Mst (%)	YM AGI	YM Yield Rank
1	Pioneer	P0297AM XT	223.6		19.5	\$631	1				0
2	DeKalb	DKC50-82RIB	215.1		18.0	\$619	2				0

Iowa - Floyd

Tracking Name: OFGC16094675_0001
 Business Partner: Olesen; Chris
 State: Iowa

Exp Type: Genetic
 County: Floyd
 Planting Date: 4/25/2016

Harvest Date: 10/8/2016

Entry #	Brand	Hybrid/Brand	Yield (bu/a 56#)	Factor (s)	Mst (%)	AGI	Yield Rank	YM Verified Yld	YM Verified Mst (%)	YM AGI	YM Yield Rank
1	Pioneer	P9681AM X	205.0		16.4	\$604	1				0

Iowa - Floyd

Tracking Name: OFGC16094787_0001
 Business Partner: Stauffer; Titus
 State: Iowa

Exp Type: Genetic
 County: Floyd
 Planting Date: 4/24/2016

Harvest Date: 10/10/2016

Entry #	Brand	Hybrid/Brand	Yield (bu/a 56#)	Factor (s)	Mst (%)	AGI	Yield Rank	YM Verified Yld	YM Verified Mst (%)	YM AGI	YM Yield Rank
1	Pioneer	P0339AM XT	241.0		17.5	\$699	1				0

Iowa - Floyd

Tracking Name: OFGC16095446_0001
 Business Partner: Nolt; Wesley
 State: Iowa

Exp Type: Genetic
 County: Floyd
 Planting Date: 4/25/2016

Harvest Date: 10/13/2016

Entry #	Brand	Hybrid/Brand	Yield (bu/a 56#)	Factor (s)	Mst (%)	AGI	Yield Rank	YM Verified Yld	YM Verified Mst (%)	YM AGI	YM Yield Rank
1	Pioneer	P0157AM X	243.6		18.5	\$697	1				0

Iowa - Floyd

Tracking Name: OFGC16095453_0001
 Business Partner: Olesen; Craig
 State: Iowa

Exp Type: Genetic
 County: Floyd
 Planting Date: 4/23/2016

Harvest Date: 10/13/2016

Entry #	Brand	Hybrid/Brand	Yield (bu/a 56#)	Factor (s)	Mst (%)	AGI	Yield Rank	YM Verified Yld	YM Verified Mst (%)	YM AGI	YM Yield Rank
1	Pioneer	P0157AM X	218.1		15.0	\$654	2				0
2	Pioneer	P0339AM XT	206.9		17.9	\$597	3				0
3	Pioneer	P9929AM XT	219.1		15.8	\$650	1				0

Iowa - Floyd

Tracking Name: OFGC16095712_0001
 Business Partner: Zimmerman; Lamar
 State: Iowa

Exp Type: Genetic
 County: Floyd
 Planting Date: 5/6/2016

Harvest Date: 10/14/2016

Entry #	Brand	Hybrid/Brand	Yield (bu/a 56#)	Factor (s)	Mst (%)	AGI	Yield Rank	YM Verified Yld	YM Verified Mst (%)	YM AGI	YM Yield Rank
1	Pioneer	P1151AM	253.6		21.6	\$694	1				0
2	Pioneer	P1151R	243.9		22.0	\$663	2				0

Iowa - Floyd

Tracking Name: OFGC16095905_0001
 Business Partner: Olesen; Chris
 State: Iowa

Exp Type: Genetic
 County: Floyd
 Planting Date: 4/26/2016

Harvest Date: 10/15/2016

Entry #	Brand	Hybrid/Brand	Yield (bu/a 56#)	Factor (s)	Mst (%)	AGI	Yield Rank	YM Verified Yld	YM Verified Mst (%)	YM AGI	YM Yield Rank
1	Pioneer	P0157AM X	230.4		18.0	\$664	1				0
2	DeKalb	DKC50-84RIB	205.6		17.2	\$599	2				0

Iowa - Floyd

Tracking Name: OFGC16095911_0001 Exp Type: Genetic
 Business Partner: Meyer; Terry County: Floyd
 State: Iowa Planting Date: 4/29/2016
 Harvest Date: 10/16/2016

Entry #	Brand	Hybrid/Brand	Yield (bu/a 56#)	Factor (s)	Mst (%)	AGI	Yield Rank	YM Verified Yld	YM Verified Mst (%)	YM AGI	YM Yield Rank
1	Pioneer	P0297AM X	199.7		17.6	\$578	1				0

Iowa - Floyd

Tracking Name: OFGC16096375_0001 Exp Type: Genetic
 Business Partner: Wapsie Valley Farms County: Floyd
 State: Iowa Planting Date: 4/25/2016
 Harvest Date: 10/18/2016

Entry #	Brand	Hybrid/Brand	Yield (bu/a 56#)	Factor (s)	Mst (%)	AGI	Yield Rank	YM Verified Yld	YM Verified Mst (%)	YM AGI	YM Yield Rank
1	Pioneer	P0506AM	220.9		18.3	\$634	1				0
2	DeKalb	DKC58-06RIB	215.6		18.1	\$620	2				0

Iowa - Floyd

Tracking Name: OFGC16095962_0001 Exp Type: Genetic
 Business Partner: Withheld by Request County: Floyd
 State: Iowa Planting Date: 4/24/2016
 Harvest Date: 10/4/2016

Entry #	Brand	Hybrid/Brand	Yield (bu/a 56#)	Factor (s)	Mst (%)	AGI	Yield Rank	YM Verified Yld	YM Verified Mst (%)	YM AGI	YM Yield Rank
1	Pioneer	P0157AM X	202.9		22.2	\$550	3				0
2	Pioneer	P0506AM	203.5		20.9	\$562	2				0
3	Pioneer	P0339AM XT	204.1		21.2	\$562	1				0

Iowa - Floyd

Tracking Name: OFGC16096944_0001 Exp Type: Genetic
 Business Partner: Ross; Kenny County: Floyd
 State: Iowa Planting Date: 5/4/2016
 Harvest Date: 10/21/2016

Entry #	Brand	Hybrid/Brand	Yield (bu/a 56#)	Factor (s)	Mst (%)	AGI	Yield Rank	YM Verified Yld	YM Verified Mst (%)	YM AGI	YM Yield Rank
1	Agrigold	A6267STX RIB	212.3		17.8	\$613	2				0
2	Pioneer	P0157AM X	232.2		18.3	\$666	1				0

Iowa - Floyd

Tracking Name: OFGC16096363_0001 Exp Type: Genetic
 Business Partner: Meyer; Terry County: Floyd
 State: Iowa Planting Date: 5/1/2016
 Harvest Date: 10/17/2016

Entry #	Brand	Hybrid/Brand	Yield (bu/a 56#)	Factor (s)	Mst (%)	AGI	Yield Rank	YM Verified Yld	YM Verified Mst (%)	YM AGI	YM Yield Rank
1	Pioneer	P0297AM X	213.7		19.2	\$605	1				0

Iowa - Floyd

Tracking Name: OFGC16097830_0001 Exp Type: Genetic
 Business Partner: Begemann; Denny County: Floyd
 State: Iowa Planting Date: 4/23/2016
 Harvest Date: 10/22/2016

Entry #	Brand	Hybrid/Brand	Yield (bu/a 56#)	Factor (s)	Mst (%)	AGI	Yield Rank	YM Verified Yld	YM Verified Mst (%)	YM AGI	YM Yield Rank
1	DeKalb	DKC54-40RIB	205.4		16.6	\$603	3				0
2	Pioneer	P0589AM	219.6		16.4	\$647	1				0
3	DeKalb	DKC53-58RIB	212.1		16.3	\$625	2				0

Iowa - Floyd

Tracking Name: OFGC16097836_0001
 Business Partner: O Dowd; James
 State: Iowa

Exp Type: Genetic
 County: Floyd
 Planting Date: 5/6/2016

Harvest Date: 10/23/2016

Entry #	Brand	Hybrid/Brand	Yield (bu/a 56#)	Factor (s)	Mst (%)	AGI	Yield Rank	YM Verified Yld	YM Verified Mst (%)	YM AGI	YM Yield Rank
1	Pioneer	P0157AM X	226.7		17.4	\$658	2				0
2	Pioneer	P9929AM XT	219.8		16.5	\$646	3				0
3	Pioneer	P0339AM XT	228.8		17.1	\$667	1				0

Iowa - Floyd

Tracking Name: OFGC16099011_0001
 Business Partner: Merfeld; Steve
 State: Iowa

Exp Type: Genetic
 County: Floyd
 Planting Date: 4/24/2016

Harvest Date: 11/6/2016

Entry #	Brand	Hybrid/Brand	Yield (bu/a 56#)	Factor (s)	Mst (%)	AGI	Yield Rank	YM Verified Yld	YM Verified Mst (%)	YM AGI	YM Yield Rank
1	Pioneer	P9929AM XT	215.2		16.3	\$634	15				0
2	Pioneer	P0157AM X	232.0		16.7	\$680	4				0
3	Pioneer	P9681AM X	210.3		16.5	\$618	19				0
4	Pioneer	P9703AM X	213.6		16.2	\$631	17				0
5	Pioneer	P0339AM XT	212.5		16.8	\$622	18				0
6	Pioneer	P0339AM	230.8		16.6	\$678	6				0
7	Pioneer	P0216AM	214.5		16.3	\$632	16				0
8	Pioneer	P0969AM	227.0		17.3	\$660	10				0
9	Pioneer	P0969AM XT	174.8		17.3	\$508	20				0
10	Pioneer	P0589AM	244.3		16.7	\$716	1				0
11	Pioneer	P0589AM XT	229.3		16.6	\$673	9				0
12	Pioneer	P1151AM	231.7		17.3	\$674	5				0
13	Pioneer	P1151AM X	222.1		17.8	\$641	13				0
14	Pioneer	P0570AM XT	230.4		16.6	\$676	7				0
15	Pioneer	P0825AM XT	217.4		17.8	\$628	14				0
16	Pioneer	P0825AM	224.3		17.9	\$647	11				0
17	Pioneer	P0506AM	229.7		17.0	\$671	8				0
18	Pioneer	P1197AM	243.5		18.2	\$699	2				0
19	Pioneer	P1257AM XT	234.0		17.9	\$675	3				0
20	Pioneer	P0157AM	223.8		16.5	\$658	12				0

Iowa - Franklin

Tracking Name: OFGC16088716_0006
 Business Partner: Schmitt, Todd
 State: Iowa

Exp Type: Genetic
 County: Franklin
 Planting Date: 4/24/2016

Harvest Date:

Entry #	Brand	Hybrid/Brand	Yield (bu/a 56#)	Factor (s)	Mst (%)	AGI	Yield Rank	YM Verified Yld	YM Verified Mst (%)	YM AGI	YM Yield Rank
1	Pioneer	P0157AM X					0				0
2	Pioneer	P0193AM X					0				0
3	Pioneer	P0339AM XT					0				0
4	Pioneer	P0506AM					0				0
5	Pioneer	P0570AM XT					0				0
6	Pioneer	P0589AM XT					0				0
7	Pioneer	P0760AM XT					0				0
8	Pioneer	P1151AM					0				0
9	Pioneer	P1197AM					0				0

Iowa - Franklin

Tracking Name: OFGC16088716_0009
 Business Partner: Withheld by Request
 State: Iowa

Exp Type: Genetic
 County: Franklin
 Planting Date: 4/17/2016

Harvest Date: 10/7/2016

Entry #	Brand	Hybrid/Brand	Yield (bu/a 56#)	Factor (s)	Mst (%)	AGI	Yield Rank	YM Verified Yld	YM Verified Mst (%)	YM AGI	YM Yield Rank
1	Pioneer	P0157AM	229.3		18.2	\$659	7				0
2	Pioneer	P0339AM	215.4		18.0	\$620	9				0
3	Pioneer	P0506AM	243.8		19.3	\$689	5				0
4	Pioneer	P0589AM	248.9		18.2	\$715	3				0
5	Pioneer	P0937AM	247.0		21.0	\$682	4				0
6	Pioneer	P0969AM	239.6		21.2	\$659	6				0
7	Pioneer	P1151AM	253.1		22.4	\$684	2				0
8	Pioneer	P1197AM	277.6		23.5	\$738	1				0
9	DeKalb	DKC49-72RIB	225.7		17.8	\$652	8				0

Iowa - Franklin

Tracking Name: OFGC16088718_0002
 Business Partner: Atkinson, Jim
 State: Iowa

Exp Type: Genetic
 County: Franklin
 Planting Date: 4/15/2016

Harvest Date: 10/11/2016

Entry #	Brand	Hybrid/Brand	Yield (bu/a 56#)	Factor (s)	Mst (%)	AGI	Yield Rank	YM Verified Yld	YM Verified Mst (%)	YM AGI	YM Yield Rank
1	Pioneer	P0157AM X	235.2		19.2	\$666	5				0
2	Pioneer	P0193AM X	229.1		19.0	\$651	7				0
3	DeKalb	DKC53-68RIB	214.7		18.2	\$617	12				0
4	Pioneer	P0339AM XT	227.3		18.1	\$654	9				0
5	Pioneer	P0506AM	228.2		19.1	\$647	8				0
6	Pioneer	P0589AM XT	243.6		19.4	\$688	2				0
7	Pioneer	P0760AM XT	233.7		19.7	\$657	6				0
8	Pioneer	P0825AM XT	237.7		21.7	\$649	3				0
9	Pioneer	P0937AM	235.8		21.4	\$647	4				0
10	Pioneer	P0969AM XT	224.4		20.9	\$620	11				0
11	Pioneer	P1197AM XT	245.2		22.6	\$661	1				0
12	Pioneer	P1197AM	224.8		22.5	\$607	10				0

Iowa - Franklin

Tracking Name: OFGC16088718_0003
 Business Partner: RSTK Farms Corp
 State: Iowa

Exp Type: Genetic
 County: Franklin
 Planting Date: 4/16/2016

Harvest Date: 10/5/2016

Entry #	Brand	Hybrid/Brand	Yield (bu/a 56#)	Factor (s)	Mst (%)	AGI	Yield Rank	YM Verified Yld	YM Verified Mst (%)	YM AGI	YM Yield Rank
1	Pioneer	P0157AM X	241.4		19.9	\$677	7				0
2	Pioneer	P0193AM X	244.1		19.5	\$688	6				0
3	Pioneer	P0339AM XT	229.2		20.0	\$642	9				0
4	Pioneer	P0570AM XT	237.2		20.3	\$661	8				0
5	Pioneer	P0589AM XT	254.1		21.0	\$701	3				0
6	DeKalb	DKC58-06RIB	248.7		22.7	\$670	5				0
7	Pioneer	P1197AM XT	268.0		24.9	\$698	1				0
8	DeKalb	DKC60-67RIB	255.2		22.6	\$688	2				0
9	Pioneer	P1311AM XT	253.9		23.0	\$680	4				0

Iowa - Franklin

Tracking Name: OFGC16088718_0010
 Business Partner: Brandt Family Seed
 State: Iowa

Exp Type: Genetic
 County: Franklin
 Planting Date: 4/17/2016

Harvest Date: 10/7/2016

Entry #	Brand	Hybrid/Brand	Yield (bu/a 56#)	Factor (s)	Mst (%)	AGI	Yield Rank	YM Verified Yld	YM Verified Mst (%)	YM AGI	YM Yield Rank
1	DeKalb	DKC49-72RIB	225.7		17.8	\$652	12				0
2	Pioneer	P0157AM X	242.1		20.1	\$677	4				0
3	Pioneer	P0193AM X	249.2		19.9	\$699	2				0
4	Pioneer	P0339AM XT	230.4		20.3	\$642	11				0
5	Pioneer	P0570AM XT	234.9		20.4	\$654	8				0
6	Pioneer	P0589AM XT	235.4		20.8	\$652	7				0
7	Pioneer	P0760AM XT	233.5		21.2	\$643	9				0
8	Pioneer	P0825AM XT	238.1		24.4	\$625	6				0
9	Pioneer	P0969AM XT	233.5		22.1	\$634	10				0
10	Pioneer	P1151AM X	239.6		24.5	\$628	5				0
11	Pioneer	P1197AM XT	255.1		26.0	\$653	1				0
12	Pioneer	P1311AM XT	246.7		26.8	\$624	3				0

Iowa - Franklin

Tracking Name: OFGC16089254_0001 **Exp Type:** Genetic
Business Partner: Plagge; Donald **County:** Franklin
State: Iowa **Planting Date:** 4/16/2016
Harvest Date:

Entry #	Brand	Hybrid/Brand	Yield (bu/a 56#)	Factor (s)	Mst (%)	AGI	Yield Rank	YM Verified Yld	YM Verified Mst (%)	YM AGI	YM Yield Rank
1	Pioneer	P0157AM					0				0
2	Pioneer	P0157AM					0				0
3	Pioneer	P0157AM					0				0
4	Pioneer	P0157AM					0				0
5	Pioneer	P0339AM					0				0
6	Pioneer	P0339AM					0				0
7	Pioneer	P0339AM					0				0
8	Pioneer	P0339AM					0				0
9	Pioneer	P0506AM					0				0
10	Pioneer	P0506AM					0				0
11	Pioneer	P0506AM					0				0
12	Pioneer	P0506AM					0				0
13	Pioneer	P0589AM					0				0
14	Pioneer	P0589AM					0				0
15	Pioneer	P0589AM					0				0
16	Pioneer	P0589AM					0				0

Iowa - Franklin

Tracking Name: OFGC16089471_0001 **Exp Type:** Genetic
Business Partner: Staley; Brad **County:** Franklin
State: Iowa **Planting Date:** 4/26/2016
Harvest Date:

Entry #	Brand	Hybrid/Brand	Yield (bu/a 56#)	Factor (s)	Mst (%)	AGI	Yield Rank	YM Verified Yld	YM Verified Mst (%)	YM AGI	YM Yield Rank
1	Pioneer	P0157AM					0				0
2	Pioneer	P0339AM					0				0
3	Pioneer	P0506AM					0				0
4	Pioneer	P0589AM					0				0

Iowa - Franklin

Tracking Name: OFGC16089474_0001 **Exp Type:** Genetic
Business Partner: Noelck; Isreal **County:** Franklin
State: Iowa **Planting Date:** 4/24/2016
Harvest Date:

Entry #	Brand	Hybrid/Brand	Yield (bu/a 56#)	Factor (s)	Mst (%)	AGI	Yield Rank	YM Verified Yld	YM Verified Mst (%)	YM AGI	YM Yield Rank
1	Pioneer	P0157AM X					0				0
2	Pioneer	P0339AM					0				0
3	Pioneer	P0506AM					0				0
4	Pioneer	P0969AM					0				0

Iowa - Franklin

Tracking Name: OFGC16090861_0001 **Exp Type:** Genetic
Business Partner: Strother; Dennis **County:** Franklin
State: Iowa **Planting Date:** 4/18/2016
Harvest Date:

Entry #	Brand	Hybrid/Brand	Yield (bu/a 56#)	Factor (s)	Mst (%)	AGI	Yield Rank	YM Verified Yld	YM Verified Mst (%)	YM AGI	YM Yield Rank
1	Pioneer	P1197AM					0				0
2	Pioneer	P1151AM					0				0
3	Pioneer	P0969AM					0				0
4	Pioneer	P0937AM					0				0
5	Pioneer	P0589AM					0				0
6	Pioneer	P0506AM					0				0
7	Pioneer	P0339AM					0				0
8	Pioneer	P0157AM					0				0



Iowa - Franklin

Tracking Name: OFGC16094161_0001
 Business Partner: RSTK Farms Corp
 State: Iowa

Exp Type: Genetic
 County: Franklin
 Planting Date: 4/23/2016

Harvest Date: 10/5/2016

Entry #	Brand	Hybrid/Brand	Yield (bu/a 56#)	Factor (s)	Mst (%)	AGI	Yield Rank	YM Verified Yld	YM Verified Mst (%)	YM AGI	YM Yield Rank
1	Pioneer	P0157AM X	242.0		20.0	\$678	15				0
2	Pioneer	P0193AM X	246.3		19.4	\$696	11				0
3	DeKalb	DKC52-84RIB	243.2		18.9	\$692	13				0
4	Pioneer	P0339AM XT	244.3		19.9	\$685	12				0
5	Pioneer	P0570AM XT	230.3		20.3	\$642	18				0
6	DeKalb	DKC56-03RIB	262.9		20.8	\$728	4				0
7	Pioneer	P0589AM XT	249.4		20.8	\$690	8				0
8	Pioneer	P1197AM XT	261.4		25.0	\$680	5				0
9	Pioneer	P1311AM XT	258.6		24.0	\$683	6				0
10	Pioneer	P1197AM T	277.2		24.7	\$724	1				0
11	Pioneer	P1197AM	273.7		24.8	\$714	2				0
12	Pioneer	P1151AM	255.3		21.5	\$700	7				0
13	Pioneer	P0969AM	247.8		18.9	\$705	9				0
14	Pioneer	P0937AM	265.4		21.5	\$727	3				0
15	Pioneer	P0589AM	242.1		20.1	\$677	14				0
16	Pioneer	P0506AM	247.2		19.9	\$693	10				0
17	Pioneer	P0339AM	230.6		18.9	\$656	17				0
18	Pioneer	P0157AM	239.0		18.6	\$683	16				0

Iowa - Franklin

Tracking Name: OFGC16094165_0001
 Business Partner: RSTK Farms Corp
 State: Iowa

Exp Type: Genetic
 County: Franklin
 Planting Date: 4/23/2016

Harvest Date: 10/5/2016

Entry #	Brand	Hybrid/Brand	Yield (bu/a 56#)	Factor (s)	Mst (%)	AGI	Yield Rank	YM Verified Yld	YM Verified Mst (%)	YM AGI	YM Yield Rank
1	Pioneer	P1197AM T	286.3		24.1	\$755	2				0
2	Pioneer	P1197AM	293.9		23.7	\$779	1				0
3	Pioneer	P1151AM	268.3		21.7	\$733	4				0
4	Pioneer	P0969AM	260.0		20.4	\$724	5				0
5	Pioneer	P0937AM	277.9		21.7	\$759	3				0
6	Pioneer	P0589AM	256.5		20.4	\$714	6				0
7	Pioneer	P0506AM	254.9		20.0	\$714	7				0
8	Pioneer	P0339AM	240.7		19.3	\$681	8				0

Iowa - Franklin

Tracking Name: OFGC16096169_0001
 Business Partner: Schmitt, Jon
 State: Iowa

Exp Type: Genetic
 County: Franklin
 Planting Date: 5/4/2016

Harvest Date: 10/18/2016

Entry #	Brand	Hybrid/Brand	Yield (bu/a 56#)	Factor (s)	Mst (%)	AGI	Yield Rank	YM Verified Yld	YM Verified Mst (%)	YM AGI	YM Yield Rank
1	Pioneer	P0193AM	203.1		16.2	\$600	5				0
2	DeKalb	DKC50-82RIB	188.7		16.6	\$554	7				0
3	Pioneer	P0589AM	224.3		16.8	\$657	1				0
4	DeKalb	DKC53-56RIB	211.7		17.4	\$615	2				0
5	NK Brand	N60F-3111	208.8		18.4	\$598	3				0
6	Pioneer	P0157AM	206.9		17.3	\$602	4				0
7	DeKalb	DKC48-12RIB	197.6		15.6	\$588	6				0
8	NK Brand	N53-W3	183.0		15.9	\$542	8				0

Iowa - Grundy

Tracking Name: OFGC16088631_0017
 Business Partner: Bakker Bros Partnership
 State: Iowa

Exp Type: Genetic
 County: Grundy
 Planting Date: 5/17/2016

Harvest Date: 10/21/2016

Entry #	Brand	Hybrid/Brand	Yield (bu/a 56#)	Factor (s)	Mst (%)	AGI	Yield Rank	YM Verified Yld	YM Verified Mst (%)	YM AGI	YM Yield Rank
1	Pioneer	P0157AM	218.8		16.0	\$648	1				0
2	Pioneer	P0339AM	189.1		16.2	\$558	2				0

Iowa - Grundy

Tracking Name: OFGC16088718_0012
 Business Partner: Withheld by Request
 State: Iowa

Exp Type: Genetic
 County: Grundy
 Planting Date: 4/17/2016

Harvest Date: 10/4/2016

Entry #	Brand	Hybrid/Brand	Yield (bu/a 56#)	Factor (s)	Mst (%)	AGI	Yield Rank	YM Verified Yld	YM Verified Mst (%)	YM AGI	YM Yield Rank
1	DeKalb	DKC49-72RIB	230.4		16.8	\$675	2				0
2	Pioneer	P0157AM X	206.3		19.0	\$586	15				0
3	Pioneer	P0339AM XT	222.4		19.5	\$627	9				0
4	DeKalb	DKC54-38RIB	223.8		18.5	\$640	7				0
5	Pioneer	P0589AM XT	237.1		20.4	\$660	1				0
6	Pioneer	P0570AM XT	229.5		19.4	\$648	3				0
7	DeKalb	DKC56-03RIB	222.5		20.5	\$619	8				0
8	Pioneer	P0760AM XT	227.8		21.0	\$629	5				0
9	DeKalb	DKC58-06RIB	228.9		21.3	\$629	4				0
10	Pioneer	P0825AM XT	221.7		21.9	\$604	10				0
11	Pioneer	P1151AM X	218.7		21.3	\$601	12				0
12	Pioneer	P0969AM XT	214.0		22.1	\$581	14				0
13	Pioneer	P0937AM	215.0		22.8	\$578	13				0
14	DeKalb	DKC60-67RIB	219.5		20.6	\$609	11				0
15	Pioneer	P1311AM XT	191.7		24.2	\$505	16				0
16	Pioneer	P1197AM XT	227.3		24.4	\$596	6				0

Iowa - Grundy

Tracking Name: OFGC16089464_0001
Business Partner: Bakker; Curtis
State: Iowa

Exp Type: Genetic
County: Grundy
Planting Date: 4/26/2016

Harvest Date: 10/20/2016

Entry #	Brand	Hybrid/Brand	Yield (bu/a 56#)	Factor (s)	Mst (%)	AGI	Yield Rank	YM Verified Yld	YM Verified Mst (%)	YM AGI	YM Yield Rank
1	Pioneer	P0339AM	230.3		17.8	\$665	3				0
2	Pioneer	P0969AM	227.0		18.5	\$649	4				0
3	Pioneer	P0157AM	227.0		17.6	\$657	5				0
4	Pioneer	P0760AM XT	220.1		17.6	\$637	6				0
5	Pioneer	P0589AM	245.1		17.6	\$710	1				0
6	Pioneer	P0506AM	203.2		17.5	\$589	7				0
7	Pioneer	P0825AM	202.5		18.7	\$578	8				0
8	Pioneer	P1197AM	237.1		17.9	\$684	2				0

Iowa - Grundy

Tracking Name: OFGC16093692_0001
Business Partner: Withheld by Request
State: Iowa

Exp Type: Genetic
County: Grundy
Planting Date: 4/26/2016

Harvest Date: 9/29/2016

Entry #	Brand	Hybrid/Brand	Yield (bu/a 56#)	Factor (s)	Mst (%)	AGI	Yield Rank	YM Verified Yld	YM Verified Mst (%)	YM AGI	YM Yield Rank
1	Pioneer	P0157AM XT	270.4		18.6	\$772	1				0

Iowa - Grundy

Tracking Name: OFGC16093697_0001
Business Partner: Withheld by Request
State: Iowa

Exp Type: Genetic
County: Grundy
Planting Date: 4/16/2016

Harvest Date: 8/30/2016

Entry #	Brand	Hybrid/Brand	Yield (bu/a 56#)	Factor (s)	Mst (%)	AGI	Yield Rank	YM Verified Yld	YM Verified Mst (%)	YM AGI	YM Yield Rank
1	Golden Harvest	G07F23-3111	243.3		20.7	\$674	2				0
2	Pioneer	P0589AM	269.3		19.6	\$758	1				0

Iowa - Grundy

Tracking Name: OFGC16094285_0001
Business Partner: Withheld by Request
State: Iowa

Exp Type: Genetic
County: Grundy
Planting Date: 4/16/2016

Harvest Date: 10/5/2016

Entry #	Brand	Hybrid/Brand	Yield (bu/a 56#)	Factor (s)	Mst (%)	AGI	Yield Rank	YM Verified Yld	YM Verified Mst (%)	YM AGI	YM Yield Rank
1	Pioneer	P0506AM	248.4		18.6	\$709	1				0

Iowa - Grundy

Tracking Name: OFGC16094976_0001
Business Partner: Luhning; Eric
State: Iowa

Exp Type: Genetic
County: Grundy
Planting Date: 4/24/2016

Harvest Date: 10/9/2016

Entry #	Brand	Hybrid/Brand	Yield (bu/a 56#)	Factor (s)	Mst (%)	AGI	Yield Rank	YM Verified Yld	YM Verified Mst (%)	YM AGI	YM Yield Rank
1	Pioneer	P0825AM XT	220.6		17.6	\$639	3				0
3	Champion	CSX59A1 6SSRIB	238.1		18.7	\$679	1				0
4	Pioneer	P1151AM X	223.5		18.7	\$637	2				0

Iowa - Grundy

Tracking Name: OFGC16094997_0001
Business Partner: Smith; Mark
State: Iowa

Exp Type: Genetic
County: Grundy
Planting Date: 4/16/2016

Harvest Date: 10/11/2016

Entry #	Brand	Hybrid/Brand	Yield (bu/a 56#)	Factor (s)	Mst (%)	AGI	Yield Rank	YM Verified Yld	YM Verified Mst (%)	YM AGI	YM Yield Rank
1	Pioneer	P0937AM	231.6		18.1	\$666	3				0
2	Pioneer	P1197AM	250.4		18.9	\$712	1				0
3	Pioneer	P1311AM XT	239.2		19.8	\$672	2				0

Iowa - Grundy

Tracking Name: OFGC16096282_0001
Business Partner: Mulder; Curt
State: Iowa

Exp Type: Genetic
County: Grundy
Planting Date: 5/5/2016

Harvest Date: 10/15/2016

Entry #	Brand	Hybrid/Brand	Yield (bu/a 56#)	Factor (s)	Mst (%)	AGI	Yield Rank	YM Verified Yld	YM Verified Mst (%)	YM AGI	YM Yield Rank
1	Pioneer	P0969AM	225.5		18.9	\$641	2				0
2	DeKalb	DKC53-56RIB	213.7		17.1	\$623	4				0
3	Pioneer	P0760AM XT	218.0		19.3	\$617	3				0
4	Pioneer	P0589AM	243.6		18.8	\$694	1				0

Iowa - Grundy

Tracking Name: OFGC16096302_0001
Business Partner: Withheld by Request
State: Iowa

Exp Type: Genetic
County: Grundy
Planting Date: 4/16/2016

Harvest Date: 10/8/2016

Entry #	Brand	Hybrid/Brand	Yield (bu/a 56#)	Factor (s)	Mst (%)	AGI	Yield Rank	YM Verified Yld	YM Verified Mst (%)	YM AGI	YM Yield Rank
1	Pioneer	P0506AM	206.6		17.7	\$597	1				0
2	DeKalb	DKC54-40RIB	203.0		17.2	\$591	2				0

Iowa - Grundy

Tracking Name: OFGC16096312_0001
Business Partner: Reinking; Craig
State: Iowa

Exp Type: Genetic
County: Grundy
Planting Date: 4/24/2016

Harvest Date: 10/18/2016

Entry #	Brand	Hybrid/Brand	Yield (bu/a 56#)	Factor (s)	Mst (%)	AGI	Yield Rank	YM Verified Yld	YM Verified Mst (%)	YM AGI	YM Yield Rank
1	Pioneer	P1197AM	244.1		19.3	\$690	1				0
2	Pioneer	P1151AM	221.7		17.4	\$644	2				0
3	Pioneer	P0969AM	220.0		18.3	\$631	3				0

Iowa - Grundy

Tracking Name: OFGC16096350_0001
Business Partner: Withheld by Request
State: Iowa

Exp Type: Genetic
County: Grundy
Planting Date: 4/24/2016

Harvest Date: 10/18/2016

Entry #	Brand	Hybrid/Brand	Yield (bu/a 56#)	Factor (s)	Mst (%)	AGI	Yield Rank	YM Verified Yld	YM Verified Mst (%)	YM AGI	YM Yield Rank
1	Pioneer	P1311AM XT	203.5		21.0	\$562	1				0
2	LG Seeds	LG5612ST XRIB	198.9		19.8	\$559	2				0

Iowa - Grundy

Tracking Name: OFGC16096352_0001
Business Partner: Withheld by Request
State: Iowa

Exp Type: Genetic
County: Grundy
Planting Date: 4/27/2016

Harvest Date: 10/15/2016

Entry #	Brand	Hybrid/Brand	Yield (bu/a 56#)	Factor (s)	Mst (%)	AGI	Yield Rank	YM Verified Yld	YM Verified Mst (%)	YM AGI	YM Yield Rank
1	Pioneer	P1311AM XT	208.4		20.9	\$576	2				0
2	DeKalb	DKC62-77RIB	211.9		20.5	\$589	1				0

Iowa - Grundy

Tracking Name: OFGC16096615_0001
Business Partner: Englekes; Robert
State: Iowa

Exp Type: Genetic
County: Grundy
Planting Date: 5/25/2016

Harvest Date: 10/19/2016

Entry #	Brand	Hybrid/Brand	Yield (bu/a 56#)	Factor (s)	Mst (%)	AGI	Yield Rank	YM Verified Yld	YM Verified Mst (%)	YM AGI	YM Yield Rank
1	Pioneer	P0157AM XT	222.8		16.9	\$651	4				0
2	Pioneer	P0339AM XT	216.8		16.5	\$637	5				0
3	Pioneer	P0589AM XT	229.5		16.5	\$675	2				0
4	Pioneer	P0760AM XT	227.7		17.5	\$660	3				0
5	Pioneer	P0825AM XT	231.6		18.5	\$662	1				0
6	Pioneer	P1197AM XT	204.7		18.5	\$585	6				0

Iowa - Grundy

Tracking Name: OFGC16096639_0001
Business Partner: Hommel; Dave
State: Iowa

Exp Type: Genetic
County: Grundy
Planting Date: 4/18/2016

Harvest Date: 10/20/2016

Entry #	Brand	Hybrid/Brand	Yield (bu/a 56#)	Factor (s)	Mst (%)	AGI	Yield Rank	YM Verified Yld	YM Verified Mst (%)	YM AGI	YM Yield Rank
1	Pioneer	P0589AM	237.0		15.9	\$702	1				0
2	Pioneer	P0506AM	232.6		15.9	\$689	2				0

Iowa - Grundy

Tracking Name: OFGC16097315_0001
Business Partner: Dier; Joe
State: Iowa

Exp Type: Genetic
County: Grundy
Planting Date: 4/16/2016

Harvest Date: 10/24/2016

Entry #	Brand	Hybrid/Brand	Yield (bu/a 56#)	Factor (s)	Mst (%)	AGI	Yield Rank	YM Verified Yld	YM Verified Mst (%)	YM AGI	YM Yield Rank
1	Pioneer	P0157AM	233.0		15.4	\$695	8				0
2	Pioneer	P0339AM	230.7		15.8	\$685	9				0
3	Pioneer	P0506AM	230.0		16.2	\$679	10				0
4	Pioneer	P0589AM	251.5		16.2	\$742	1				0
5	Pioneer	P0760AM XT	234.3		17.0	\$684	7				0
6	Pioneer	P0825AM	249.2		16.7	\$731	5				0
7	Pioneer	P0937AM	221.5		17.2	\$645	13				0
8	Pioneer	P0969AM	249.8		17.3	\$726	3				0
9	Pioneer	P1151AM	245.7		17.6	\$712	6				0
10	Pioneer	P1197AM	228.3		17.7	\$660	12				0
11	Pioneer	P1257AM XT	249.7		17.6	\$723	4				0
12	Pioneer	P1311AM XT	190.7		17.1	\$556	14				0
13	Pioneer	P1443AM	229.8		18.6	\$656	11				0
14	Pioneer	P1555CH R	250.8		17.5	\$727	2				0

Iowa - Grundy

Tracking Name: OFGC16097558_0001
Business Partner: Ehrig; Gerald
State: Iowa

Exp Type: Genetic
County: Grundy
Planting Date: 4/25/2016

Harvest Date: 10/24/2016

Entry #	Brand	Hybrid/Brand	Yield (bu/a 56#)	Factor (s)	Mst (%)	AGI	Yield Rank	YM Verified Yld	YM Verified Mst (%)	YM AGI	YM Yield Rank
1	Pioneer	P0760AM XT	216.2		17.8	\$624	1				0

Iowa - Grundy

Tracking Name: OFGC16097563_0001
Business Partner: Ehrig; Gerald
State: Iowa

Exp Type: Genetic
County: Grundy
Planting Date: 4/22/2016

Harvest Date: 10/24/2016

Entry #	Brand	Hybrid/Brand	Yield (bu/a 56#)	Factor (s)	Mst (%)	AGI	Yield Rank	YM Verified Yld	YM Verified Mst (%)	YM AGI	YM Yield Rank
1	Pioneer	P1151AM	220.0		17.2	\$641	1				0
2	Pioneer	P1197AM	215.0		17.4	\$624	2				0

Iowa - Grundy

Tracking Name: OFGC16097567_0001
Business Partner: Englekes; Robert
State: Iowa

Exp Type: Genetic
County: Grundy
Planting Date: 4/24/2016

Harvest Date: 10/24/2016

Entry #	Brand	Hybrid/Brand	Yield (bu/a 56#)	Factor (s)	Mst (%)	AGI	Yield Rank	YM Verified Yld	YM Verified Mst (%)	YM AGI	YM Yield Rank
1	Pioneer	P1197AM	232.8		18.0	\$670	1				0

Iowa - Grundy

Tracking Name: OFGC16097571_0001
Business Partner: Withheld by Request
State: Iowa

Exp Type: Genetic
County: Grundy
Planting Date: 4/21/2016

Harvest Date: 10/21/2016

Entry #	Brand	Hybrid/Brand	Yield (bu/a 56#)	Factor (s)	Mst (%)	AGI	Yield Rank	YM Verified Yld	YM Verified Mst (%)	YM AGI	YM Yield Rank
1	Pioneer	P0506AM	223.2		16.3	\$658	1				0
2	DeKalb	DKC54-40RIB	220.1		15.8	\$653	2				0

Iowa - Grundy

Tracking Name: OFGC16097572_0001
Business Partner: Noteboom; Bill
State: Iowa

Exp Type: Genetic
County: Grundy
Planting Date: 4/18/2016

Harvest Date: 10/20/2016

Entry #	Brand	Hybrid/Brand	Yield (bu/a 56#)	Factor (s)	Mst (%)	AGI	Yield Rank	YM Verified Yld	YM Verified Mst (%)	YM AGI	YM Yield Rank
1	Pioneer	P1197AM	255.0		18.7	\$727	1				0
2	Pioneer	P1197AM	241.8		18.5	\$692	3				0
3	Pioneer	P1197AM	250.2		18.9	\$712	2				0

Iowa - Grundy

Tracking Name: OFGC16097584_0001
Business Partner: Withheld by Request
State: Iowa

Exp Type: Genetic
County: Grundy
Planting Date: 4/25/2016

Harvest Date: 10/21/2016

Entry #	Brand	Hybrid/Brand	Yield (bu/a 56#)	Factor (s)	Mst (%)	AGI	Yield Rank	YM Verified Yld	YM Verified Mst (%)	YM AGI	YM Yield Rank
1	Pioneer	P1197AM	234.7		18.0	\$676	1				0
2	LG Seeds	LG5618VT 2PRIB	225.3		16.7	\$661	2				0

Iowa - Grundy

Tracking Name: OFGC16098256_0001
Business Partner: Holl; Kevin
State: Iowa

Exp Type: Genetic
County: Grundy
Planting Date: 4/18/2016

Harvest Date: 10/29/2016

Entry #	Brand	Hybrid/Brand	Yield (bu/a 56#)	Factor (s)	Mst (%)	AGI	Yield Rank	YM Verified Yld	YM Verified Mst (%)	YM AGI	YM Yield Rank
1	Pioneer	P0937AM	235.1		17.0	\$686	2				0
2	Curry	729-96AM	261.1		16.7	\$766	1				0

Iowa - Grundy

Tracking Name: OFGC16098355_0001 **Exp Type:** Genetic
Business Partner: Hogle Farms Inc **County:** Grundy
State: Iowa **Planting Date:** 4/22/2016
Harvest Date: 10/31/2016

Entry #	Brand	Hybrid/Brand	Yield (bu/a 56#)	Factor (s)	Mst (%)	AGI	Yield Rank	YM Verified Yld	YM Verified Mst (%)	YM AGI	YM Yield Rank
1	Pioneer	P0937AM	242.8		16.9	\$710	3				0
2	Pioneer	P0937AM	222.3		16.9	\$650	4				0
3	Pioneer	P1197AM	251.4		16.4	\$740	1				0
4	Pioneer	P1197AM	249.3		16.4	\$734	2				0

Iowa - Grundy

Tracking Name: OFGC16099041_0001 **Exp Type:** Genetic
Business Partner: Holl; Steven **County:** Grundy
State: Iowa **Planting Date:** 4/21/2016
Harvest Date: 11/5/2016

Entry #	Brand	Hybrid/Brand	Yield (bu/a 56#)	Factor (s)	Mst (%)	AGI	Yield Rank	YM Verified Yld	YM Verified Mst (%)	YM AGI	YM Yield Rank
1	Beck's	6067AM-R	257.2		15.9	\$762	2				0
2	Pioneer	P1197AM	269.9		15.6	\$803	1				0
3	Beck's	6418SX	254.7		16.0	\$754	3				0

Iowa - Hardin

Tracking Name: OFGC16088716_0004 **Exp Type:** Genetic
Business Partner: Clampitt; Leslie **County:** Hardin
State: Iowa **Planting Date:** 4/22/2016
Harvest Date: 10/21/2016

Entry #	Brand	Hybrid/Brand	Yield (bu/a 56#)	Factor (s)	Mst (%)	AGI	Yield Rank	YM Verified Yld	YM Verified Mst (%)	YM AGI	YM Yield Rank
1	Pioneer	P0157AM	218.1		18.0	\$628	7				0
2	Pioneer	P0339AM	214.7		17.2	\$625	8				0
3	Pioneer	P0506AM	231.5		17.1	\$675	3				0
4	Pioneer	P0589AM	239.5		17.2	\$697	2				0
5	Pioneer	P0937AM	219.5		19.5	\$619	6				0
6	Pioneer	P0969AM	224.0		18.6	\$640	4				0
7	Pioneer	P1151AM	222.9		19.0	\$633	5				0
8	Pioneer	P1197AM	247.8		19.0	\$704	1				0

Iowa - Hardin

Tracking Name: OFGC16088718_0007
 Business Partner: Clampitt; Leslie
 State: Iowa

Exp Type: Genetic
 County: Hardin
 Planting Date: 4/22/2016

Harvest Date: 10/21/2016

Entry #	Brand	Hybrid/Brand	Yield (bu/a 56#)	Factor (s)	Mst (%)	AGI	Yield Rank	YM Verified Yld	YM Verified Mst (%)	YM AGI	YM Yield Rank
1	Pioneer	P0157AM X	220.3		18.2	\$633	10				0
2	Pioneer	P0339AM XT	230.9		17.2	\$672	5				0
3	Pioneer	P0570AM XT	220.8		17.8	\$638	9				0
4	Pioneer	P0589AM XT	241.0		16.8	\$706	3				0
5	Pioneer	P0760AM XT	223.3		18.1	\$642	8				0
6	Pioneer	P0825AM XT	238.6		19.3	\$675	4				0
7	Pioneer	P0969AM XT	223.4		19.5	\$630	7				0
8	Pioneer	P1151AM X	225.3		18.8	\$642	6				0
9	Pioneer	P1197AM XT	245.2		19.5	\$691	2				0
10	Pioneer	P1311AM XT	246.0		19.6	\$693	1				0

Iowa - Hardin

Tracking Name: OFGC16088719_0001
 Business Partner: Mossman; Russell
 State: Iowa

Exp Type: Genetic
 County: Hardin
 Planting Date: 4/23/2016

Harvest Date: 9/25/2016

Entry #	Brand	Hybrid/Brand	Yield (bu/a 56#)	Factor (s)	Mst (%)	AGI	Yield Rank	YM Verified Yld	YM Verified Mst (%)	YM AGI	YM Yield Rank
1	Pfister Hybrids	3366RA	200.6		24.1	\$529	7				0
2	Pioneer	P0937AM	210.7		23.3	\$562	4				0
3	Pioneer	P0969AM	209.1		23.3	\$558	5				0
4	Pioneer	P1151AM	212.4		22.0	\$578	3				0
5	Pioneer	P1197AM	226.3		25.8	\$581	2				0
6	Pioneer	P1257AM XT	231.9		25.0	\$603	1				0
7	Pioneer	P0969AM XT	207.5		23.0	\$556	6				0

Iowa - Hardin

Tracking Name: OFGC16089583_0001
 Business Partner: Clampitt; Leslie
 State: Iowa

Exp Type: Genetic
 County: Hardin
 Planting Date: 4/22/2016

Harvest Date: 10/21/2016

Entry #	Brand	Hybrid/Brand	Yield (bu/a 56#)	Factor (s)	Mst (%)	AGI	Yield Rank	YM Verified Yld	YM Verified Mst (%)	YM AGI	YM Yield Rank
1	Pioneer	P0157AM	218.1		18.0	\$628	17				0
2	Pioneer	P0339AM	214.7		17.2	\$625	18				0
3	Pioneer	P0506AM	231.5		17.1	\$675	7				0
4	Pioneer	P0570AM XT	220.8		17.8	\$638	14				0
5	Pioneer	P0589AM	239.5		17.2	\$697	5				0
6	Pioneer	P0760AM XT	223.3		18.1	\$642	12				0
7	Pioneer	P0825AM XT	238.6		19.3	\$675	6				0
8	Pioneer	P0937AM	219.5		19.5	\$619	16				0
9	Pioneer	P0969AM	224.0		18.6	\$640	10				0
10	Pioneer	P1151AM	222.9		19.0	\$633	13				0
11	Pioneer	P1197AM	247.8		19.0	\$704	1				0
12	Pioneer	P1311AM XT	246.0		19.6	\$693	2				0
13	Pioneer	P0157AM X	220.3		18.2	\$633	15				0
14	Pioneer	P0339AM XT	230.9		17.2	\$672	8				0
15	Pioneer	P0589AM XT	241.0		16.8	\$706	4				0
16	Pioneer	P0969AM XT	223.4		19.5	\$630	11				0
17	Pioneer	P1151AM X	225.3		18.8	\$642	9				0
18	Pioneer	P1197AM XT	245.2		19.5	\$691	3				0

Iowa - Hardin

Tracking Name: OFGC16093079_0001
 Business Partner: Withheld by Request
 State: Iowa

Exp Type: Genetic
 County: Hardin
 Planting Date: 4/18/2016

Harvest Date: 9/27/2016

Entry #	Brand	Hybrid/Brand	Yield (bu/a 56#)	Factor (s)	Mst (%)	AGI	Yield Rank	YM Verified Yld	YM Verified Mst (%)	YM AGI	YM Yield Rank
1	Pioneer	P0157AM X	207.4		21.0	\$572	3				0
2	Pioneer	P0157AM X	205.8		22.7	\$554	4				0
3	Pioneer	P0157AM X	212.6		21.7	\$581	2				0
4	Pioneer	P0339AM XT	255.4		27.1	\$643	1				0

Iowa - Hardin

Tracking Name: OFGC16093276_0001
 Business Partner: Withheld by Request
 State: Iowa

Exp Type: Genetic
 County: Hardin
 Planting Date: 4/20/2016

Harvest Date: 9/29/2016

Entry #	Brand	Hybrid/Brand	Yield (bu/a 56#)	Factor (s)	Mst (%)	AGI	Yield Rank	YM Verified Yld	YM Verified Mst (%)	YM AGI	YM Yield Rank
1	Pioneer	P0157AM X	218.6		18.3	\$627	2				0
2	Pioneer	P0157AM X	216.9		18.4	\$621	4				0
3	Pioneer	P0157AM X	217.8		19.0	\$619	3				0
4	Pioneer	P0157AM X	222.1		18.2	\$638	1				0

Iowa - Hardin

Tracking Name: OFGC16093450_0001
 Business Partner: Withheld by Request
 State: Iowa

Exp Type: Genetic
 County: Hardin
 Planting Date: 4/22/2016

Harvest Date: 9/30/2016

Entry #	Brand	Hybrid/Brand	Yield (bu/a 56#)	Factor (s)	Mst (%)	AGI	Yield Rank	YM Verified Yld	YM Verified Mst (%)	YM AGI	YM Yield Rank
1	Pioneer	P0157AM X	222.5		18.8	\$634	2				0
2	Pioneer	P0157AM X	221.4		19.2	\$627	4				0
3	Pioneer	P0157AM X	222.1		18.7	\$633	3				0
4	Pioneer	P0157AM X	226.4		18.8	\$645	1				0

Iowa - Hardin

Tracking Name: OFGC16095317_0001
 Business Partner: Doering; Alan
 State: Iowa

Exp Type: Genetic
 County: Hardin
 Planting Date: 4/22/2016

Harvest Date: 10/12/2016

Entry #	Brand	Hybrid/Brand	Yield (bu/a 56#)	Factor (s)	Mst (%)	AGI	Yield Rank	YM Verified Yld	YM Verified Mst (%)	YM AGI	YM Yield Rank
1	Pioneer	P0157AM X	237.9		16.8	\$697	7				0
2	Pioneer	P0339AM XT	208.2		16.8	\$610	12				0
3	Pioneer	P0506AM	223.6		17.0	\$653	11				0
4	Pioneer	P0570AM XT	229.6		17.3	\$668	8				0
5	Pioneer	P0589AM XT	241.8		16.8	\$708	3				0
6	Pioneer	P0760AM XT	224.8		17.8	\$649	10				0
7	Pioneer	P0825AM XT	241.4		18.5	\$690	4				0
8	Pioneer	P0937AM	242.6		18.5	\$694	2				0
9	Pioneer	P0969AM XT	226.8		18.2	\$651	9				0
10	Pioneer	P1151AM X	238.2		18.1	\$685	6				0
11	Pioneer	P1197AM	244.9		19.3	\$693	1				0
12	Pioneer	P1311AM XT	241.0		20.6	\$669	5				0

Iowa - Hardin

Tracking Name: OFGC16098259_0001
 Business Partner: H & H Farm
 State: Iowa

Exp Type: Genetic
 County: Hardin
 Planting Date: 4/17/2016

Harvest Date: 10/29/2016

Entry #	Brand	Hybrid/Brand	Yield (bu/a 56#)	Factor (s)	Mst (%)	AGI	Yield Rank	YM Verified Yld	YM Verified Mst (%)	YM AGI	YM Yield Rank
1	Pioneer	P1443AM	220.5		18.5	\$631	2				0
2	Pioneer	P1197AM	241.3		17.9	\$696	1				0



Dual Column Trial Report

Search Criteria:

General:

CropYears: 2016

Season: 1

Experiment Type: Genetic

Harvested: Harvested, NotHarvested

Crop: Corn Grain

Weigh Devices: Weighed, Yield Monitor

Irrigation Types: , Fully, Limited, None

Brittle Snap: No

Geography:

Countries:

States/Provinces:

Counties/Divisions:

CustomRegion: Langfritz Surrounding

Sales Structure:

Commercial Units:

Sales Areas:

Territories:

Experiment:

Groups:

Experiment:

Price Details:

Market Price: \$3.00

Market Price Adjustments: Standard-\$0.00,Drydown-\$0.04; High Oil-\$0.00,Drydown-\$0.04; High Oil SX-\$0.00,Drydown-\$0.04; White-\$0.25,Drydown-\$0.04; Waxy-\$0.45,Drydown-\$0.04;

Notes and Explanations:

(1) YIELD = (100 - MOISTURE) x (LBS. OF GRAIN) x (FACTOR) ÷ (HARVESTED LENGTH IN FEET) ÷ (HARVESTED WIDTH IN INCHES). Not applicable if weighed with Yield Monitor. Yield monitor yields are estimates of yield taken from the yield monitor data files. Yield estimate calculations are dependent on the equipment and software manufacturer. Yield estimates from a yield monitor can vary significantly from actual yields of hybrids/varieties at a single point, within areas of a field or in aggregate. Any number of factors such as inappropriate calibration, machine settings, machine dynamics, grain characteristics, temperature, slope, operator error, etc. can impact the accuracy of yield monitor yield estimates.

Temperature, rainfall and solar radiation are estimates based on available data from weather stations in the area. Crop growth indices for individual hybrids, including estimates of silking and maturity dates, are produced by the proprietary EnClass® crop growth model using this weather information. Though crop growth indices produced by the model are calibrated based on historical field observations of products, they may not accurately reflect the growth stage at an individual location.

Where shown, soil information is provided by Soil Survey Staff, Natural Resources Conservation Service, United States Department of Agriculture. Soil Survey Geographic (SSURGO) Database available online at <http://soildatamart.nrcs.usda.gov>.

Information and results contained herein represent the average of all comparisons across the area indicated. Results may not predict future performance and may not be complete. Testing accuracy, area variations and a limited environmental base can give misleading results. Multi-year and multi-location information is a better predictor of future performance. Please use this information as only one component of your product positioning decision.

Insecticide Seed Treatment (IST): Indicates insecticide seed treatment was purchased on the seed. Fungicide Seed Treatment (FST): Indicates fungicide seed treatment was purchased on the seed. Nematicide Seed Treatment (NST): Indicates nematicide seed treatment was purchased on the seed.

**** Since the trait/segment information is derived from each competitor's own product information, DuPont Pioneer makes no representations or warranties as to its accuracy, completeness or suitability.

All Pioneer products are hybrids unless designated with AM1, AM, AMRW, AMT, AMX and AMXT, in which case they are brands.

Segments:

HX1 - Contains the Herculex® I Insect Protection gene which provides protection against European corn borer, southwestern corn borer, black cutworm, fall armyworm, western bean cutworm, lesser corn stalk borer, southern corn stalk borer, and sugarcane borer; and suppresses corn earworm. HXRW - The Herculex® RW insect protection trait contains proteins that provide enhanced resistance against western corn rootworm, northern corn rootworm and Mexican corn rootworm. HXX - Herculex® XTRA contains the Herculex I and Herculex RW genes. YGCB - The YieldGard® Corn Borer gene offers a high level of resistance to European corn borer, southwestern corn borer and southern cornstalk borer. The gene also offers a moderate level of resistance to corn earworm and common stalk borer; and above average resistance to fall armyworm. LL - Contains the LibertyLink® gene for resistance to Liberty® herbicide. RR2 - Contains the Roundup Ready® Corn 2 trait that provides crop safety for over-the-top applications of labeled glyphosate herbicides when applied according to label directions. WX - Waxy. WH - White food corn. YFC - Yellow food corn; AQ - Optimum® AQUAmax® hybrid. BMR - Brown MidRib Corn. RW,HX1,LL,RR2 (Optimum® TRIsect®) - Contains the Herculex I gene for above-ground pests and the Agrisure® RW trait for resistance to corn rootworm. AM1 - Optimum® AcreMax® 1 Insect Protection System with an integrated corn rootworm refuge solution includes HXX, LL, RR2. Optimum AcreMax 1 products contain the LibertyLink® gene and can be sprayed with Liberty® herbicide. The required corn borer refuge can be planted up to half a mile away.

AMRW - Optimum® AcreMax® RW Rootworm Protection system with a single-bag integrated corn rootworm refuge solution includes HXRW, LL, RR2. AM - Optimum® AcreMax® Insect Protection system with YGCB, HX1, LL, RR2. Contains a single-bag integrated refuge solution for above-ground insects. In EPA-designated cotton growing counties, a 20% separate corn borer fuge must be planted with Optimum AcreMax products. AMX - Optimum® AcreMax® Xtra Insect Protection system with YGCB, HXX, LL, RR2. Contains a single-bag integrated refuge solution for above- and below-ground insects. In EPA-designated cotton growing counties, a 20% separate corn borer refuge must be planted with Optimum AcreMax Xtra products. AMXT (Optimum® AcreMax® XTreme) - Contains a single-bag integrated refuge solution for above- and below-ground insects. The major component contains the Agrisure® RW trait, the YieldGard® Corn Borer gene, and the Herculex® XTRA genes. In EPA-designated cotton growing counties, a 20% separate corn borer refuge must be planted with Optimum AcreMax XTreme products. RW,YGCB,HXX,LL,RR2 (Optimum® Intrasect® XTreme) - Contains the Agrisure® RW trait, the YieldGard Corn Borer gene, and the Herculex® XTRA genes for resistance to corn borer and corn rootworm. Optimum Intrasect XTreme will be the major component of Optimum AcreMax XTreme. AVBL,YGCB,HX1,LL,RR2 (Optimum® Leptra®) - Contains the Agrisure Viptera® trait, the YieldGard Corn Borer gene, the Herculex® I gene, the LibertyLink® gene, and the Roundup Ready® Corn 2 trait.

AMT - Optimum® AcreMax® TRIsect® Insect Protection System with RW,YGCB,HX1,LL,RR2. Contains a single-bag refuge solution for above and below ground insects. The major component contains the Agrisure® RW trait, the YieldGard® Corn Borer gene, and the Herculex® I genes. In EPA-designated cotton growing counties, a 20% separate corn borer refuge must be planted with Optimum AcreMax TRIsect products.

VT2P - Genuity VT Double PRO - Contains the Genuity VT PRO genes and the Roundup Ready® Corn 2 trait. Provides resistance to corn borers and tolerance to glyphosate herbicides. SSTX ζ Genuity SmartStax ζ contains the Genuity VT Triple PRO traits, Herculex XTRA traits, the LibertyLink gene, and the Roundup Ready Corn 2 trait. Provides resistance to corn borers, corn rootworms, tolerance to glyphosate herbicides, and resistance to Liberty herbicide. AV-3110 - Agrisure Viptera®^A 3110 trait stack - Contains the Agrisure Viptera®, Agrisure® CB, and Agrisure® GT traits. AV-3111 - Agrisure Viptera® 3111 trait stack - Contains the Agrisure Viptera®, Agrisure® CB, Agrisure® RW, and Agrisure® GT traits. YGCB,HX1,LL,RR2 (Optimum® Intrasect®) - Contains the YieldGard® Corn Borer gene and Herculex® I gene for resistance to corn borer. YGCB,HXX,LL,RR2 (Optimum® Intrasect® XTRA) - Contains the YieldGard® Corn Borer gene and the Herculex XTRA genes for resistance to corn borer and corn rootworm. VT2P-RIB - Contains the Genuity® VT Double PRO RIB Complete ζ technology for above-ground insect protection.

AV-3220 - Agrisure® Viptera® 3220 trait stack - Contains the Herculex® I, Agrisure Viptera®, Agrisure® CB, and Agrisure® GT traits. AS-3122 - Agrisure® 3122 trait stack - Contains the Herculex® XTRA, Agrisure® CB, Agrisure® RW, and Agrisure® GT traits. AS-3011A or AS-4011 - Agrisure® 4011 trait stack - Contains the Agrisure 3000GT traits, and Agrisure Artesian(TM) technology. AVBL,CB,LL,GT - Contains the Agrisure Viptera® 3110 trait stack: Agrisure Viptera®, Agrisure® CB and Agrisure® GT traits. AS-3122-EZR - Contains the Agrisure® trait stack and the E-Z Refuge® technology. AS-3011 - Contains the Agrisure® 3000GT traits. ART - Syngenta traits or trait stacks followed by an Aalso contain the Agrisure® Artesian(TM) technology such as AS-3011A or GTA.

GT - Contains the Agrisure® GT trait that provides tolerance to glyphosate herbicides. CB - Contains the Agrisure® CB trait that provides resistance to corn borers. RW - Contains the Agrisure® RW trait that provides resistance to corn rootworms. VT - YieldGard VT Rootworm/RR2 contains both the YieldGard Rootworm gene and the Roundup Ready Corn 2 trait. VT3 - YieldGard VT Triple contains the YieldGard Rootworm gene, the YieldGard Corn Borer gene and the Roundup Ready Corn 2 trait. VT3P - Genuity VT Triple PRO contains the YieldGard VT gene YieldGard Rootworm/RR2), and the Genuity VT PRO gene. Provides resistance to corn borers, corn rootworms, and tolerance to glyphosate herbicides. SSTX-RIB - Contains either the SmartStax® RIB Complete technology or the REFUGE ADVANCED ζ powered by SmartStax® technology. DG - Contains the Genuity® DroughtGard(TM) technology. AV-3220-EZR - Contains the Agrisure Viptera® trait stack and the E-Z Refuge® technology.

Herculex® Insect Protection technology by Dow AgroSciences and Pioneer Hi-Bred. Herculex® and the HX logo are registered trademarks of Dow AgroSciences LLC. YieldGard®, the YieldGard Corn Borer Design and Roundup Ready® are registered trademarks used under license from Monsanto Company. Liberty®, LibertyLink®, the Water Droplet Design and Poncho® are trademarks of Bayer. Cruiser® is a registered trademark of a Syngenta Group Company. Agrisure®, Agrisure Viptera® and E



-Z Refuge® are registered trademarks of, and used under license from, a Syngenta Group Company. Agrisure® technology incorporated into these seeds is commercialized under a license from Syngenta Crop Protection AG. Product responses are variable and subject to any number of environmental, disease and pest pressures. Individual results may vary. Multi-year and multi-location data are a better predictor of future performance. DO NOT USE THIS OR ANY OTHER DATA FROM A LIMITED NUMBER OF TRIALS AS A SIGNIFICANT FACTOR IN PRODUCT SELECTION. Refer to www.pioneer.com/products or contact a Pioneer sales representative or authorized dealer for the latest and complete listing of traits and scores for each Pioneer® brand product.

PIONEER® brand products are provided subject to the terms and conditions of purchase which are part of the labeling and purchase documents. ®, TM, SM Trademarks and service marks of DuPont, Pioneer or their respective owners. © 2016 PHII. © 2015 PHII. All rights reserved. The services associated with providing this information are provided for the grower's individual evaluation of products and conditional upon the grower agreeing that no part of this document, or information provided in this document, may be shared with any third-party including any third-party seed company. Any reproduction or use of this form, or the data contained herein, without prior written permission of DuPont Pioneer is strictly prohibited unless you are a DuPont Pioneer employee or authorized sales agent of Pioneer.

AGI Calc: Moisture Adjustment: $(\text{Moisture} - \text{Adjustment Standard}) * \text{Dry Down} * \text{Yield} = Z$, $\text{AGI} = ((\text{Market Price} + \text{Premium Adjustment}) * \text{Yield}) - Z$



Right Product. Right Acre.



P22T69R:

- Widely adapted across Northern Iowa and brings industry leading yield potential.
- Very good FEC, WM, and SDS.
- Peking SCN source for fields that have been using PI88788 for a while when planted to soybeans.
- Wider canopy vs. 92Y51 with excellent harvest standability.
- Maturity acts closer to 2.0 in most fields with very solid agronomics.
- Will work well on variable soil types.

P22T73R:

- Top end yield potential in early group 2.
- Good disease package but don't place in areas with a history of white mold.
- SCN source PI88788.
- Will be one of the top selling beans in northern Iowa. Widely adaptive.

P24T93R:

- Mid group 2 that goes just about anywhere with its excellent agronomic package.
- Good option for fields with known white mold and SDS history.
- Upright plant that work very well in narrow rows.
- High yield option in mid group 2.

P25T51R:

- Offensive option. Consider placing multi years of corn on corn.
- Avoid fields prone to heavy infestations of white mold and SDS.
- For best results place on fields with history of lower disease pressure or fields coming out of C/C rotation.
- Good candidate for Illevo.

27T03:

- High yielding bean with excellent white mold tolerance.
- Excellent harvest standability.
- Well suited for narrow rows.

P27T47

- Very high yield potential in late group 2.
- Disease package that is on par with 92Y75 with top end yields.
- Compact plant with excellent standability.
- Keep off lighter soils.

P28T08R:

- Offensive with great sudden death tolerance.
- Avoid fields prone to heavy infestations of white mold and high pH soils.

Keep on your most productive fields to take advantage of its great yield potential.

TREAT 'EM
RIGHT
 AND
 THEY'LL
PAY YOU BACK
 WHEN THEY
GROW UP

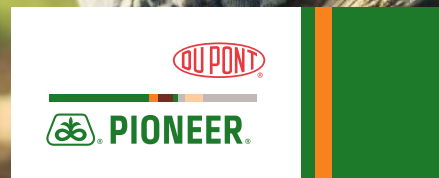

Pioneer® brand soybeans treated with ILeVO® fungicide seed treatment



- A seed treatment that raises a Sudden Death Syndrome (SDS) score by 1.5 for soybeans having low to high tolerance to SDS.
- A new novel chemistry for increased protection* against SCN.

Yield Performance of ILeVO® fungicide relative to the FST/IST base on 80 locations (2012-2014)

- In DuPont Pioneer Research trials ILeVO fungicide won with an average of 2.8 bu/acre over our standard FST/IST with a 73% win rate on 80 locations.
- In those same trials where visual SDS symptoms were present there was an average increase yield of 9.8 bu/acre at 17 locations.
- In non-SDS environments ILeVO fungicide brought a return an average of 0.9 bu/acre.

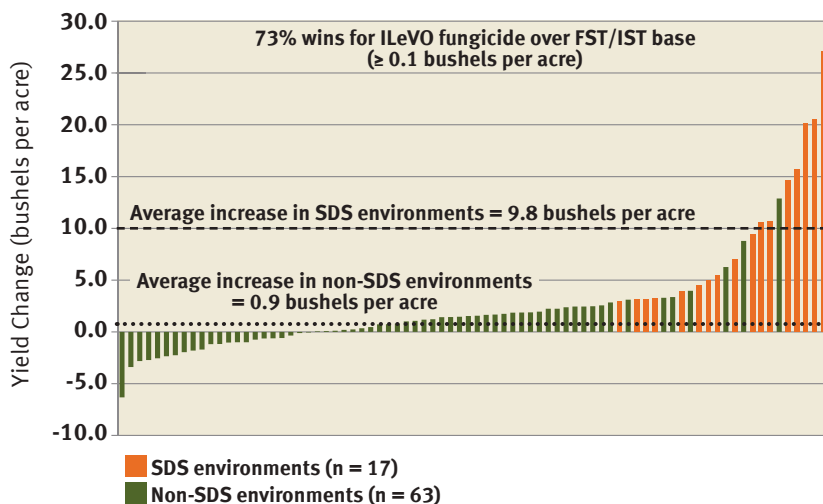

2012-2014 data are based on average of all comparisons made in 80 locations through Nov 1, 2014 in soybean research trials conducted Nebraska, Kansas, Iowa, Missouri, Illinois, Indiana, Ohio, Kentucky, Tennessee, Minnesota, Wisconsin and South Dakota. Do not use these or any other data from a limited number of trials as a significant factor in product selection. The foregoing is provided for informational use only. Please contact your Pioneer sales professional for information and suggestions specific to your operation. Product performance is variable and depends on many factors such as moisture and heat stress, soil type, management practices and environmental stress as well as disease and pest pressures. Individual results may vary.



August 2014, SDS location in Johnston, Iowa.

ILeVO® Fungicide Crop Response

- ILeVO fungicide is rapidly taken up into the plant by the emerging soybean seeding
- Discoloration or chlorosis on the cotyledon margin is the primary symptomology, exhibited by the uptake of ILeVO fungicide.
- Vegetative growth of Pioneer® brand soybeans treated with ILeVO fungicide treatment may lag behind non-treated, however recover during reproductive stage.



May 2014, SDS location in Johnston, Iowa. Soybean seedlings commonly respond to ILeVO fungicide seed treatment by exhibiting discoloration or chlorosis along cotyledon margins. This discoloration is less-frequently seen past the cotyledon growth stage. The cotyledon discoloration is caused by the systemic movement of ILeVO fungicide seed treatment into the cotyledons.



See your Pioneer sales professional for help in selecting the right varieties and treatment package to make the most from your soybean acres.

ILeVO

ILeVO® is a registered trademark of Bayer.

* RATINGS: 9 = Excellent; 1 = Poor; Blank = Insufficient Data. Trait ratings provide key information useful in selection and management of Pioneer® brand products in your area. Scores are based on period-of-years testing through ____ harvest and were the latest available at time of printing. Contact your sales representative before planting for the latest trait rating information. IMPORTANT: Information and ratings are based on comparisons with other Pioneer brand products, not competitive products. Information and ratings are assigned by DuPont Pioneer Agronomists and Research Managers, based on average performance across area of adaptation under normal conditions, over a wide range of both climate and soil types, and may not predict future results. Please use this information as only part of your product positioning decision. Refer to www.pioneer.com/products or contact a Pioneer Hi-Bred Sales Representative for the latest and most complete listing of traits and scores for each Pioneer brand product and for product placement and management suggestions specific to your operation and local conditions.

Product performance is variable and subject to any number of environmental, disease and pest pressures. Individual results may vary. Components under the Pioneer Premium Seed Treatment offering are applied at a DuPont Pioneer production facility or by an independent sales representative of Pioneer. Not all sales representatives offer treatment services, and costs and other charges may vary.

Pioneer® brand products are provided subject to the terms and conditions of purchase which are part of the labeling and purchase documents. ®,™,SM Trademarks and service marks of DuPont, Pioneer or their respective owners. © 2015 PHIL. 15-1868

Western JB Sales Rep PKP Plots

Town	Planting Date	P20T79	P22T69	P22T73	22T24X	24T84X	P24T93	P25T51	27T03	P27T47	P28T08	28T71X	P31T77	P31T11
Allison	23-Apr	72	89	94	70	75	89	87	86	93	86	72		
Bristow	7-May	70	79		78	78	86							
Applington	26-Apr		81	73			83	75		66	75			
Aredale	6-May	72	76	75			69	69						
Dike	16-May	70	70	76			71	71		67	65		67	68
Grundy Center	23-Apr	74	81	79	77	77	79	77	80	81	76	74	87	86
Jesup	25-Apr		76	84	78	71	83	78	78	72	66	75		
Reinbeck	8-May		80	83	82	79	83	77	81	80	78	71	78	79
Cedar Falls	5-May		76	76			73	74	74	76	74		74	73
Waterloo	5-May	76	85	89			87	79	84	85	80		82	83
Dysart	23-Apr		88	91		84	88	84		89	84	82		87
Waverly	16-May		73	78	59	66	68	66	70		62			
Plot Wins			2	8			3			1			1	
Top 3 Finishes			8	10	3	1	9	3	2	5	1		1	1

P22T73R**4.8 BU/A**
YIELD ADVANTAGE90
CELEBRATING
Years

LOCAL YIELD NUMBERS

JUST KEEP CLIMBING

Pioneer® Variety/ Brand	RM	Competitor Variety/Brand	Number of Comparisons	Percentage of Wins	Pioneer Yield (Bu/A)	Competitor Yield (Bu/A)	Pioneer Yield Advantage (Bu/A)
P22T69R	22	All competitors	174	66%	71.0	69.1	1.9
		Asgrow	144	69%	70.9	68.7	2.2
P22T73R	22	All competitors	188	78%	73.5	69.1	4.4
		Asgrow	152	82%	73.7	68.9	4.8
		NK brand	25	60%	73.5	71.5	2.0
P24T93R	24	All competitors	125	66%	70.4	67.1	3.3
		Asgrow	108	62%	70.4	67.2	3.2
		NK brand	17	94%	70.5	66.6	3.9
P27T03R	27	All competitors	46	65%	69.6	66.8	2.8
		Asgrow	32	56%	69.4	66.8	2.6
		NK brand	14	86%	70.0	66.8	3.2
P27T47R	27	All competitors	44	77%	69.8	66.5	3.3
		Asgrow	30	70%	69.7	66.4	3.3
		NK brand	14	93%	70.2	66.8	3.4

SEND US YOUR BEST
#YIELDHEROLOCAL RESULTS
PIONEER.COM/YIELDWITH YOU FROM
THE WORD GO

All Pioneer products are varieties unless designated with LL, in which case some are brands. Data is based on an average of 2016 comparisons made in Northern Iowa and Southern Minnesota through 10/07/2016. Comparisons are against all competitors, unless otherwise stated, and within +/- 3 RM of the competitive brand. Product responses are variable and subject to any number of environmental, disease and pest pressures. Individual results may vary. Multi-year and multi-location data are a better predictor of future performance. DO NOT USE THIS OR ANY OTHER DATA FROM A LIMITED NUMBER OF TRIALS AS A SIGNIFICANT FACTOR IN PRODUCT SELECTION. Refer to www.pioneer.com/products or contact a Pioneer sales representative or authorized dealer for the latest and complete listing of traits and scores for each Pioneer® brand product. PIONEER® brand products are provided subject to the terms and conditions of purchase which are part of the labeling and purchase documents. ®, ™, SM Trademarks and service marks of DuPont, Pioneer or their respective owners. © 2016 PHIL. DUPPBR16007_102916_IFT_N

Prim Brand	Prim		Comp Brand	Comp Variety/Brand	#Loc	Yld Adv	Yld	Prim Yield	Comp Yield
	Variety/Brand	Prim Tech Seg.				(bu/a 60#)	%Wins	(bu/a 60#)	(bu/a 60#)
Pioneer	P22T24X	RR2Y/SCN/XTEND	Asgrow	8 Variety/Brand	33	3.3	70%	70.4	67.1
Pioneer	P22T24X	RR2Y/SCN/XTEND	Asgrow	AG1935	12	0.1	42%	68.5	68.3
Pioneer	P22T24X	RR2Y/SCN/XTEND	Asgrow	AG2035	13	-1.4	31%	69.2	70.6
Pioneer	P22T24X	RR2Y/SCN/XTEND	Asgrow	AG2136	24	-0.1	42%	70.7	70.8
Pioneer	P22T24X	RR2Y/SCN/XTEND	Asgrow	AG2336	26	2.8	77%	70.6	67.8
Pioneer	P22T24X	RR2Y/SCN/XTEND	Asgrow	AG23X6	30	2.6	70%	71.1	68.5
Pioneer	P22T24X	RR2Y/SCN/XTEND	Asgrow	AG2433	23	6.8	83%	70.4	63.6
Pioneer	P22T24X	RR2Y/SCN/XTEND	Asgrow	AG2535	23	7.1	87%	70.4	63.3
Pioneer	P22T24X	RR2Y/SCN/XTEND	Asgrow	AG25X6	26	5.4	96%	70.8	65.5
Pioneer	P22T24X	RR2Y/SCN/XTEND	NK Brand	1 Variety/Brand	26	-0.5	42%	70.6	71.1
Pioneer	P22T24X	RR2Y/SCN/XTEND	NK Brand	S20-T6	26	-0.5	42%	70.6	71.1
Pioneer	P22T24X	RR2Y/SCN/XTEND	Pioneer	12 Variety/Brand	54	1.7	63%	71.5	69.8
Pioneer	P22T24X	RR2Y/SCN/XTEND	Pioneer	P19T01R	3	6.3	100%	71.9	65.6
Pioneer	P22T24X	RR2Y/SCN/XTEND	Pioneer	P19T39R2	12	7.4	92%	68.5	61.1
Pioneer	P22T24X	RR2Y/SCN/XTEND	Pioneer	P19T55X	33	1.9	82%	72.2	70.3
Pioneer	P22T24X	RR2Y/SCN/XTEND	Pioneer	P20T79R2	34	3.2	74%	71.7	68.5
Pioneer	P22T24X	RR2Y/SCN/XTEND	Pioneer	P21T89X	31	4.7	84%	71.0	66.3
Pioneer	P22T24X	RR2Y/SCN/XTEND	Pioneer	P22T41R2	33	1.6	55%	71.1	69.5
Pioneer	P22T24X	RR2Y/SCN/XTEND	Pioneer	P22T69R	35	-0.4	49%	71.4	71.8
Pioneer	P22T24X	RR2Y/SCN/XTEND	Pioneer	P22T73R	35	-3.0	26%	71.7	74.7
Pioneer	P22T24X	RR2Y/SCN/XTEND	Pioneer	P24T84X	42	1.7	64%	72.1	70.4
Pioneer	P22T24X	RR2Y/SCN/XTEND	Pioneer	P24T93R	36	-0.5	42%	72.3	72.8
Pioneer	P22T24X	RR2Y/SCN/XTEND	Pioneer	92Y51	24	3.1	88%	70.0	66.9
Pioneer	P22T24X	RR2Y/SCN/XTEND	Pioneer	P25T51R	34	3.1	65%	72.3	69.2

Pioneer	P22T41R2	RR2Y/SCN	Asgrow	8 Variety/Brand	35	0.8	55%	67.9	67.1
Pioneer	P22T41R2	RR2Y/SCN	Asgrow	AG1935	12	-2.5	25%	65.9	68.3
Pioneer	P22T41R2	RR2Y/SCN	Asgrow	AG2035	20	-3.2	25%	68.3	71.5
Pioneer	P22T41R2	RR2Y/SCN	Asgrow	AG2136	23	-2.9	26%	67.8	70.7
Pioneer	P22T41R2	RR2Y/SCN	Asgrow	AG2336	26	0.3	62%	68.4	68.0
Pioneer	P22T41R2	RR2Y/SCN	Asgrow	AG23X6	24	0.1	50%	67.7	67.7
Pioneer	P22T41R2	RR2Y/SCN	Asgrow	AG2433	23	4.2	70%	67.8	63.6
Pioneer	P22T41R2	RR2Y/SCN	Asgrow	AG2535	25	4.8	88%	68.2	63.4
Pioneer	P22T41R2	RR2Y/SCN	Asgrow	AG25X6	23	3.2	74%	67.8	64.7
Pioneer	P22T41R2	RR2Y/SCN	NK Brand	1 Variety/Brand	31	-1.8	26%	69.0	70.9
Pioneer	P22T41R2	RR2Y/SCN	NK Brand	S20-T6	31	-1.8	26%	69.0	70.9
Pioneer	P22T41R2	RR2Y/SCN	Pioneer	13 Variety/Brand	87	-0.5	48%	69.6	70.1
Pioneer	P22T41R2	RR2Y/SCN	Pioneer	P19T01R	5	7.1	100%	72.1	65.0
Pioneer	P22T41R2	RR2Y/SCN	Pioneer	P19T39R2	13	4.9	85%	66.3	61.4
Pioneer	P22T41R2	RR2Y/SCN	Pioneer	P19T55X	18	1.0	67%	69.6	68.7
Pioneer	P22T41R2	RR2Y/SCN	Pioneer	P20T79R2	68	2.0	74%	69.9	67.9
Pioneer	P22T41R2	RR2Y/SCN	Pioneer	P21T89X	24	3.4	75%	68.4	64.9
Pioneer	P22T41R2	RR2Y/SCN	Pioneer	P22T24X	33	-1.6	45%	69.5	71.1
Pioneer	P22T41R2	RR2Y/SCN	Pioneer	P22T69R	78	-1.7	41%	70.0	71.6
Pioneer	P22T41R2	RR2Y/SCN	Pioneer	P22T73R	74	-4.6	9%	70.0	74.6
Pioneer	P22T41R2	RR2Y/SCN	Pioneer	P24T05R	9	-0.7	67%	69.9	70.6
Pioneer	P22T41R2	RR2Y/SCN	Pioneer	P24T84X	30	0.5	53%	69.6	69.0
Pioneer	P22T41R2	RR2Y/SCN	Pioneer	P24T93R	71	-2.2	31%	69.8	72.0
Pioneer	P22T41R2	RR2Y/SCN	Pioneer	92Y51	25	1.1	68%	67.9	66.8
Pioneer	P22T41R2	RR2Y/SCN	Pioneer	P25T51R	80	0.5	55%	69.7	69.2

Pioneer	P22T69R	R/SCN	Asgrow	8 Variety/Brand	54	2.7	64%	70.2	67.5
Pioneer	P22T69R	R/SCN	Asgrow	AG1935	25	1.5	48%	70.2	68.7
Pioneer	P22T69R	R/SCN	Asgrow	AG2035	22	0.0	32%	71.0	71.0
Pioneer	P22T69R	R/SCN	Asgrow	AG2136	23	-0.8	39%	69.9	70.7
Pioneer	P22T69R	R/SCN	Asgrow	AG2336	28	2.1	64%	70.6	68.5
Pioneer	P22T69R	R/SCN	Asgrow	AG23X6	24	2.2	71%	69.9	67.7
Pioneer	P22T69R	R/SCN	Asgrow	AG2433	26	5.3	81%	69.9	64.6

Prim					Yld Adv	Yld	Prim Yield	Comp Yield	
Prim Brand	Variety/Brand	Prim Tech Seg.	Comp Brand	Comp Variety/Brand	#Loc	(bu/a 60#)	%Wins	(bu/a 60#)	(bu/a 60#)
Pioneer	P22T69R	R/SCN	Asgrow	AG2535	26	5.8	81%	69.7	63.9
Pioneer	P22T69R	R/SCN	Asgrow	AG25X6	25	4.6	92%	70.1	65.5
Pioneer	P22T69R	R/SCN	NK Brand	1 Variety/Brand	34	0.6	47%	71.0	70.3
Pioneer	P22T69R	R/SCN	NK Brand	S20-T6	34	0.6	47%	71.0	70.3
Pioneer	P22T69R	R/SCN	Pioneer	13 Variety/Brand	134	1.5	59%	71.9	70.4
Pioneer	P22T69R	R/SCN	Pioneer	P19T01R	5	9.2	100%	74.2	65.0
Pioneer	P22T69R	R/SCN	Pioneer	P19T39R2	24	4.0	63%	69.4	65.4
Pioneer	P22T69R	R/SCN	Pioneer	P19T55X	18	2.9	83%	71.6	68.7
Pioneer	P22T69R	R/SCN	Pioneer	P19T78R	3	5.3	33%	73.9	68.7
Pioneer	P22T69R	R/SCN	Pioneer	P20T79R2	90	3.5	78%	71.8	68.2
Pioneer	P22T69R	R/SCN	Pioneer	P21T89X	24	5.2	88%	70.2	64.9
Pioneer	P22T69R	R/SCN	Pioneer	P22T24X	35	0.4	51%	71.8	71.4
Pioneer	P22T69R	R/SCN	Pioneer	P22T41R2	78	1.7	59%	71.6	70.0
Pioneer	P22T69R	R/SCN	Pioneer	P22T73R	119	-2.2	24%	72.1	74.3
Pioneer	P22T69R	R/SCN	Pioneer	P24T84X	36	2.4	92%	72.4	70.0
Pioneer	P22T69R	R/SCN	Pioneer	P24T93R	107	-0.3	43%	72.5	72.8
Pioneer	P22T69R	R/SCN	Pioneer	92Y51	27	3.0	70%	70.3	67.3
Pioneer	P22T69R	R/SCN	Pioneer	P25T51R	116	2.9	72%	72.3	69.3

Pioneer	P22T73R	R/SCN	Asgrow	8 Variety/Brand	57	5.1	84%	72.6	67.4
Pioneer	P22T73R	R/SCN	Asgrow	AG1935	25	1.3	56%	70.0	68.7
Pioneer	P22T73R	R/SCN	Asgrow	AG2035	29	3.1	79%	73.9	70.8
Pioneer	P22T73R	R/SCN	Asgrow	AG2136	25	1.9	76%	73.2	71.4
Pioneer	P22T73R	R/SCN	Asgrow	AG2336	30	5.1	87%	73.5	68.4
Pioneer	P22T73R	R/SCN	Asgrow	AG23X6	23	4.8	91%	72.5	67.7
Pioneer	P22T73R	R/SCN	Asgrow	AG2433	23	8.9	96%	72.5	63.6
Pioneer	P22T73R	R/SCN	Asgrow	AG2535	24	9.2	96%	72.0	62.7
Pioneer	P22T73R	R/SCN	Asgrow	AG25X6	23	7.8	91%	72.5	64.7
Pioneer	P22T73R	R/SCN	NK Brand	2 Variety/Brand	37	3.2	69%	73.1	69.9
Pioneer	P22T73R	R/SCN	NK Brand	S20-T6	36	2.8	67%	73.1	70.3
Pioneer	P22T73R	R/SCN	NK Brand	S22-S1	3	7.2	100%	73.0	65.8
Pioneer	P22T73R	R/SCN	Pioneer	13 Variety/Brand	136	4.1	82%	74.0	69.9
Pioneer	P22T73R	R/SCN	Pioneer	P19T01R	6	12.2	100%	77.4	65.2
Pioneer	P22T73R	R/SCN	Pioneer	P19T39R2	25	3.8	56%	69.2	65.4
Pioneer	P22T73R	R/SCN	Pioneer	P19T55X	16	4.5	81%	73.3	68.8
Pioneer	P22T73R	R/SCN	Pioneer	P19T78R	3	4.3	67%	73.0	68.7
Pioneer	P22T73R	R/SCN	Pioneer	P20T79R2	89	5.5	93%	73.6	68.1
Pioneer	P22T73R	R/SCN	Pioneer	P21T89X	24	7.7	100%	72.7	64.9
Pioneer	P22T73R	R/SCN	Pioneer	P22T24X	35	3.0	74%	74.7	71.7
Pioneer	P22T73R	R/SCN	Pioneer	P22T41R2	74	4.6	91%	74.6	70.0
Pioneer	P22T73R	R/SCN	Pioneer	P22T69R	119	2.2	74%	74.3	72.1
Pioneer	P22T73R	R/SCN	Pioneer	P24T84X	34	5.6	94%	75.2	69.6
Pioneer	P22T73R	R/SCN	Pioneer	P24T93R	113	2.1	65%	74.8	72.7
Pioneer	P22T73R	R/SCN	Pioneer	92Y51	25	6.1	96%	72.9	66.8
Pioneer	P22T73R	R/SCN	Pioneer	P25T51R	119	5.0	87%	74.1	69.1

Pioneer	P24T84X	RR2Y/SCN/XTEND	Asgrow	7 Variety/Brand	32	0.6	50%	66.9	66.3
Pioneer	P24T84X	RR2Y/SCN/XTEND	Asgrow	AG2136	23	-3.2	30%	67.5	70.7
Pioneer	P24T84X	RR2Y/SCN/XTEND	Asgrow	AG2336	27	-0.6	48%	67.1	67.7
Pioneer	P24T84X	RR2Y/SCN/XTEND	Asgrow	AG23X6	23	-0.2	35%	67.5	67.7
Pioneer	P24T84X	RR2Y/SCN/XTEND	Asgrow	AG2433	32	3.5	63%	66.7	63.1
Pioneer	P24T84X	RR2Y/SCN/XTEND	Asgrow	AG2535	32	3.9	63%	66.7	62.8
Pioneer	P24T84X	RR2Y/SCN/XTEND	Asgrow	AG25X6	32	2.5	66%	66.7	64.2
Pioneer	P24T84X	RR2Y/SCN/XTEND	Asgrow	AG2636	22	-5.0	27%	66.4	71.5
Pioneer	P24T84X	RR2Y/SCN/XTEND	NK Brand	1 Variety/Brand	27	0.6	56%	66.7	66.1
Pioneer	P24T84X	RR2Y/SCN/XTEND	NK Brand	S26-P3	27	0.6	56%	66.7	66.1
Pioneer	P24T84X	RR2Y/SCN/XTEND	Pioneer	12 Variety/Brand	56	-1.7	34%	69.0	70.7
Pioneer	P24T84X	RR2Y/SCN/XTEND	Pioneer	P21T89X	29	3.0	72%	69.1	66.1
Pioneer	P24T84X	RR2Y/SCN/XTEND	Pioneer	P22T24X	42	-1.7	36%	70.4	72.1

Prim					Yld Adv	Yld	Prim Yield	Comp Yield	
Prim Brand	Variety/Brand	Prim Tech Seg.	Comp Brand	Comp Variety/Brand	#Loc	(bu/a 60#)	%Wins	(bu/a 60#)	(bu/a 60#)
Pioneer	P24T84X	RR2Y/SCN/XTEND	Pioneer	P22T41R2	30	-0.5	43%	69.0	69.6
Pioneer	P24T84X	RR2Y/SCN/XTEND	Pioneer	P22T69R	36	-2.4	8%	70.0	72.4
Pioneer	P24T84X	RR2Y/SCN/XTEND	Pioneer	P22T73R	34	-5.6	6%	69.6	75.2
Pioneer	P24T84X	RR2Y/SCN/XTEND	Pioneer	P24T05R	5	-0.3	40%	68.4	68.7
Pioneer	P24T84X	RR2Y/SCN/XTEND	Pioneer	P24T93R	40	-3.2	22%	69.1	72.3
Pioneer	P24T84X	RR2Y/SCN/XTEND	Pioneer	92Y51	29	-0.4	45%	66.9	67.3
Pioneer	P24T84X	RR2Y/SCN/XTEND	Pioneer	P25T51R	44	0.4	59%	68.8	68.4
Pioneer	P24T84X	RR2Y/SCN/XTEND	Pioneer	P27T03R	25	-2.4	36%	68.9	71.4
Pioneer	P24T84X	RR2Y/SCN/XTEND	Pioneer	P27T47R	34	-3.7	12%	69.5	73.1
Pioneer	P24T84X	RR2Y/SCN/XTEND	Pioneer	P27T59R	22	-2.1	36%	66.7	68.8

Pioneer	P24T93R	R/SCN	Asgrow	7 Variety/Brand	42	3.6	68%	70.2	66.6
Pioneer	P24T93R	R/SCN	Asgrow	AG2136	25	-0.8	32%	70.6	71.4
Pioneer	P24T93R	R/SCN	Asgrow	AG2336	28	3.1	68%	71.4	68.4
Pioneer	P24T93R	R/SCN	Asgrow	AG23X6	24	1.8	67%	69.4	67.7
Pioneer	P24T93R	R/SCN	Asgrow	AG2433	29	6.2	79%	69.6	63.4
Pioneer	P24T93R	R/SCN	Asgrow	AG2535	30	6.7	70%	68.9	62.2
Pioneer	P24T93R	R/SCN	Asgrow	AG25X6	29	4.5	93%	69.6	65.1
Pioneer	P24T93R	R/SCN	Asgrow	AG2636	27	2.6	59%	71.8	69.2
Pioneer	P24T93R	R/SCN	NK Brand	1 Variety/Brand	31	4.1	87%	69.8	65.7
Pioneer	P24T93R	R/SCN	NK Brand	S26-P3	31	4.1	87%	69.8	65.7
Pioneer	P24T93R	R/SCN	Pioneer	11 Variety/Brand	143	1.5	62%	72.6	71.1
Pioneer	P24T93R	R/SCN	Pioneer	P21T89X	22	5.3	73%	69.9	64.6
Pioneer	P24T93R	R/SCN	Pioneer	P22T24X	36	0.5	58%	72.8	72.3
Pioneer	P24T93R	R/SCN	Pioneer	P22T41R2	71	2.2	68%	72.0	69.8
Pioneer	P24T93R	R/SCN	Pioneer	P22T69R	107	0.3	57%	72.8	72.5
Pioneer	P24T93R	R/SCN	Pioneer	P22T73R	113	-2.1	33%	72.7	74.8
Pioneer	P24T93R	R/SCN	Pioneer	P24T84X	40	3.2	77%	72.3	69.1
Pioneer	P24T93R	R/SCN	Pioneer	92Y51	33	2.3	70%	69.2	66.8
Pioneer	P24T93R	R/SCN	Pioneer	P25T51R	133	3.4	75%	72.8	69.4
Pioneer	P24T93R	R/SCN	Pioneer	P27T03R	53	2.5	70%	73.3	70.9
Pioneer	P24T93R	R/SCN	Pioneer	P27T47R	70	1.6	61%	73.5	71.9
Pioneer	P24T93R	R/SCN	Pioneer	P27T59R	60	1.7	63%	73.6	71.9

Pioneer	P25T51R	R/SCN	Asgrow	8 Variety/Brand	46	-0.7	45%	65.8	66.6
Pioneer	P25T51R	R/SCN	Asgrow	AG2336	33	-1.7	36%	67.1	68.8
Pioneer	P25T51R	R/SCN	Asgrow	AG23X6	24	-1.4	54%	66.2	67.7
Pioneer	P25T51R	R/SCN	Asgrow	AG2433	33	2.3	67%	64.9	62.7
Pioneer	P25T51R	R/SCN	Asgrow	AG2535	35	2.4	63%	64.8	62.3
Pioneer	P25T51R	R/SCN	Asgrow	AG25X6	33	0.8	48%	64.9	64.2
Pioneer	P25T51R	R/SCN	Asgrow	AG2636	30	-3.4	27%	66.8	70.3
Pioneer	P25T51R	R/SCN	Asgrow	AG2836	27	-6.0	11%	66.9	73.0
Pioneer	P25T51R	R/SCN	Asgrow	AG28X6	5	1.2	60%	62.8	61.6
Pioneer	P25T51R	R/SCN	NK Brand	1 Variety/Brand	30	-0.2	53%	65.7	65.9
Pioneer	P25T51R	R/SCN	NK Brand	S26-P3	30	-0.2	53%	65.7	65.9
Pioneer	P25T51R	R/SCN	Pioneer	15 Variety/Brand	173	-2.1	32%	69.3	71.4
Pioneer	P25T51R	R/SCN	Pioneer	P22T24X	34	-3.1	35%	69.2	72.3
Pioneer	P25T51R	R/SCN	Pioneer	P22T41R2	80	-0.5	44%	69.2	69.7
Pioneer	P25T51R	R/SCN	Pioneer	P22T69R	116	-2.9	28%	69.3	72.3
Pioneer	P25T51R	R/SCN	Pioneer	P22T73R	119	-5.0	11%	69.1	74.1
Pioneer	P25T51R	R/SCN	Pioneer	P24T05R	22	-0.4	59%	71.8	72.2
Pioneer	P25T51R	R/SCN	Pioneer	P24T84X	44	-0.4	41%	68.4	68.8
Pioneer	P25T51R	R/SCN	Pioneer	P24T93R	133	-3.4	24%	69.4	72.8
Pioneer	P25T51R	R/SCN	Pioneer	92Y51	32	-1.6	53%	66.0	67.6
Pioneer	P25T51R	R/SCN	Pioneer	P27T03R	52	-1.3	33%	69.6	70.9
Pioneer	P25T51R	R/SCN	Pioneer	P27T47R	93	-2.1	30%	70.0	72.1
Pioneer	P25T51R	R/SCN	Pioneer	P27T59R	65	-2.0	34%	69.5	71.5
Pioneer	P25T51R	R/SCN	Pioneer	92Y83	21	1.0	52%	66.7	65.7
Pioneer	P25T51R	R/SCN	Pioneer	P28T08R	109	-1.5	32%	70.1	71.6

Prim					Yld Adv	Yld	Prim Yield	Comp Yield	
Prim Brand	Variety/Brand	Prim Tech Seg.	Comp Brand	Comp Variety/Brand	#Loc	(bu/a 60#)	%Wins	(bu/a 60#)	(bu/a 60#)
Pioneer	P25T51R	R/SCN	Pioneer	P28T33R	20	0.8	35%	66.3	65.4
Pioneer	P25T51R	R/SCN	Pioneer	P28T71X	33	1.9	64%	69.4	67.5

Pioneer	P27T03R	R/SCN	Asgrow	4 Variety/Brand	25	1.2	56%	68.5	67.2
Pioneer	P27T03R	R/SCN	Asgrow	AG2535	20	5.6	65%	67.8	62.2
Pioneer	P27T03R	R/SCN	Asgrow	AG25X6	19	3.1	79%	68.8	65.7
Pioneer	P27T03R	R/SCN	Asgrow	AG2636	23	0.2	57%	68.4	68.2
Pioneer	P27T03R	R/SCN	Asgrow	AG2836	22	-3.4	27%	68.8	72.2
Pioneer	P27T03R	R/SCN	NK Brand	3 Variety/Brand	21	0.3	61%	67.9	67.6
Pioneer	P27T03R	R/SCN	NK Brand	S26-P3	19	1.4	63%	68.8	67.5
Pioneer	P27T03R	R/SCN	NK Brand	S29-G4	17	1.4	76%	67.3	65.9
Pioneer	P27T03R	R/SCN	NK Brand	S30-V6	8	-4.6	25%	67.2	71.9
Pioneer	P27T03R	R/SCN	Pioneer	10 Variety/Brand	59	0.5	54%	70.4	69.9
Pioneer	P27T03R	R/SCN	Pioneer	P24T84X	25	2.4	64%	71.4	68.9
Pioneer	P27T03R	R/SCN	Pioneer	P24T93R	53	-2.5	30%	70.9	73.3
Pioneer	P27T03R	R/SCN	Pioneer	92Y51	21	0.5	57%	69.2	68.6
Pioneer	P27T03R	R/SCN	Pioneer	P25T51R	52	1.3	67%	70.9	69.6
Pioneer	P27T03R	R/SCN	Pioneer	P27T47R	37	-1.7	32%	71.1	72.8
Pioneer	P27T03R	R/SCN	Pioneer	P27T59R	33	-0.9	42%	69.2	70.0
Pioneer	P27T03R	R/SCN	Pioneer	92Y83	21	3.0	62%	68.0	65.0
Pioneer	P27T03R	R/SCN	Pioneer	P28T08R	53	0.5	53%	70.9	70.4
Pioneer	P27T03R	R/SCN	Pioneer	P28T33R	20	3.2	80%	67.5	64.3
Pioneer	P27T03R	R/SCN	Pioneer	P28T71X	25	4.1	84%	72.1	68.0

Pioneer	P27T47R	R/SCN	Asgrow	11 Variety/Brand	31	3.1	65%	70.2	67.1
Pioneer	P27T47R	R/SCN	Asgrow	AG2535	26	7.1	85%	70.0	62.9
Pioneer	P27T47R	R/SCN	Asgrow	AG25X6	24	5.7	88%	70.4	64.7
Pioneer	P27T47R	R/SCN	Asgrow	AG2636	28	0.4	54%	70.3	69.9
Pioneer	P27T47R	R/SCN	Asgrow	AG2836	25	-2.0	28%	70.7	72.7
Pioneer	P27T47R	R/SCN	Asgrow	AG28X6	5	9.0	100%	70.6	61.6
Pioneer	P27T47R	R/SCN	Asgrow	AG2933	5	3.9	60%	70.6	66.7
Pioneer	P27T47R	R/SCN	Asgrow	AG2935	4	3.8	50%	69.0	65.2
Pioneer	P27T47R	R/SCN	Asgrow	AG29X6	3	6.1	100%	66.4	60.4
Pioneer	P27T47R	R/SCN	Asgrow	AG2632	5	2.5	60%	70.3	67.8
Pioneer	P27T47R	R/SCN	Asgrow	AG3034	5	2.7	60%	70.6	67.9
Pioneer	P27T47R	R/SCN	Asgrow	AG30X6	4	3.0	75%	69.0	66.0
Pioneer	P27T47R	R/SCN	NK Brand	3 Variety/Brand	23	2.4	74%	69.9	67.5
Pioneer	P27T47R	R/SCN	NK Brand	S26-P3	21	3.0	71%	70.2	67.2
Pioneer	P27T47R	R/SCN	NK Brand	S29-G4	17	3.4	88%	69.2	65.9
Pioneer	P27T47R	R/SCN	NK Brand	S30-V6	8	-1.2	50%	70.7	71.9
Pioneer	P27T47R	R/SCN	Pioneer	12 Variety/Brand	102	1.8	66%	72.0	70.2
Pioneer	P27T47R	R/SCN	Pioneer	P24T05R	22	1.8	73%	74.0	72.2
Pioneer	P27T47R	R/SCN	Pioneer	P24T84X	34	3.7	88%	73.1	69.5
Pioneer	P27T47R	R/SCN	Pioneer	P24T93R	70	-1.6	39%	71.9	73.5
Pioneer	P27T47R	R/SCN	Pioneer	92Y51	23	1.6	70%	71.0	69.4
Pioneer	P27T47R	R/SCN	Pioneer	P25T51R	93	2.1	69%	72.1	70.0
Pioneer	P27T47R	R/SCN	Pioneer	92Y75	3	2.6	67%	66.9	64.4
Pioneer	P27T47R	R/SCN	Pioneer	P27T03R	37	1.7	68%	72.8	71.1
Pioneer	P27T47R	R/SCN	Pioneer	P27T59R	37	0.3	49%	70.3	70.0
Pioneer	P27T47R	R/SCN	Pioneer	92Y83	22	5.2	86%	70.4	65.2
Pioneer	P27T47R	R/SCN	Pioneer	P28T08R	92	1.1	60%	72.6	71.5
Pioneer	P27T47R	R/SCN	Pioneer	P28T33R	20	5.4	95%	69.8	64.4
Pioneer	P27T47R	R/SCN	Pioneer	P28T71X	32	5.6	91%	72.9	67.3

Pioneer	P28T08R	R/SCN	Asgrow	12 Variety/Brand	33	0.4	50%	67.6	67.2
Pioneer	P28T08R	R/SCN	Asgrow	AG2535	26	4.4	81%	67.3	62.9
Pioneer	P28T08R	R/SCN	Asgrow	AG25X6	24	2.7	63%	67.4	64.7
Pioneer	P28T08R	R/SCN	Asgrow	AG2636	30	-2.0	30%	67.8	69.8
Pioneer	P28T08R	R/SCN	Asgrow	AG2836	28	-4.1	21%	68.6	72.7

Prim		Prim Tech Seg.	Comp Brand	Comp Variety/Brand	#Loc	Yld Adv	Yld	Prim Yield	Comp Yield
Prim Brand	Variety/Brand					(bu/a 60#)	%Wins	(bu/a 60#)	(bu/a 60#)
Pioneer	P28T08R	R/SCN	Asgrow	AG28X6	5	5.9	80%	67.5	61.6
Pioneer	P28T08R	R/SCN	Asgrow	AG2933	5	0.8	60%	67.5	66.7
Pioneer	P28T08R	R/SCN	Asgrow	AG2935	5	2.5	60%	67.9	65.4
Pioneer	P28T08R	R/SCN	Asgrow	AG29X6	3	3.2	67%	63.5	60.4
Pioneer	P28T08R	R/SCN	Asgrow	AG2632	6	1.0	50%	68.8	67.8
Pioneer	P28T08R	R/SCN	Asgrow	AG3034	5	-0.5	40%	67.5	67.9
Pioneer	P28T08R	R/SCN	Asgrow	AG30X6	4	-0.3	50%	65.8	66.0
Pioneer	P28T08R	R/SCN	Asgrow	AG31X6	4	-1.5	50%	65.8	67.2
Pioneer	P28T08R	R/SCN	NK Brand	3 Variety/Brand	23	-0.9	50%	66.6	67.5
Pioneer	P28T08R	R/SCN	NK Brand	S26-P3	21	0.4	52%	67.6	67.2
Pioneer	P28T08R	R/SCN	NK Brand	S29-G4	17	-0.4	59%	65.4	65.9
Pioneer	P28T08R	R/SCN	NK Brand	S30-V6	8	-5.2	25%	66.6	71.9
Pioneer	P28T08R	R/SCN	Pioneer	13 Variety/Brand	115	0.2	52%	70.7	70.6
Pioneer	P28T08R	R/SCN	Pioneer	92Y51	24	-0.8	46%	68.2	69.0
Pioneer	P28T08R	R/SCN	Pioneer	P25T51R	109	1.5	65%	71.6	70.1
Pioneer	P28T08R	R/SCN	Pioneer	92Y75	3	2.0	67%	66.7	64.7
Pioneer	P28T08R	R/SCN	Pioneer	P27T03R	53	-0.5	45%	70.4	70.9
Pioneer	P28T08R	R/SCN	Pioneer	P27T47R	92	-1.1	40%	71.5	72.6
Pioneer	P28T08R	R/SCN	Pioneer	P27T59R	52	-0.4	42%	70.6	71.0
Pioneer	P28T08R	R/SCN	Pioneer	92Y83	22	1.9	68%	67.0	65.2
Pioneer	P28T08R	R/SCN	Pioneer	P28T33R	21	2.0	62%	66.7	64.8
Pioneer	P28T08R	R/SCN	Pioneer	P28T71X	34	2.5	68%	70.1	67.6
Pioneer	P28T08R	R/SCN	Pioneer	P31T11R	55	-2.3	35%	71.0	73.3
Pioneer	P28T08R	R/SCN	Pioneer	P31T38X	9	4.4	89%	75.2	70.9
Pioneer	P28T08R	R/SCN	Pioneer	P31T52X	12	1.4	75%	70.4	69.0
Pioneer	P28T08R	R/SCN	Pioneer	P31T77R	60	-0.2	48%	71.8	71.9

Pioneer	P28T71X	RR2X/SCN	Asgrow	12 Variety/Brand	22	-2.8	30%	64.1	66.9
Pioneer	P28T71X	RR2X/SCN	Asgrow	AG2535	19	2.6	58%	64.7	62.1
Pioneer	P28T71X	RR2X/SCN	Asgrow	AG25X6	20	0.2	45%	65.3	65.1
Pioneer	P28T71X	RR2X/SCN	Asgrow	AG2636	21	-5.7	10%	64.8	70.5
Pioneer	P28T71X	RR2X/SCN	Asgrow	AG2836	19	-7.4	11%	65.2	72.7
Pioneer	P28T71X	RR2X/SCN	Asgrow	AG28X6	5	1.3	60%	62.9	61.6
Pioneer	P28T71X	RR2X/SCN	Asgrow	AG2933	5	-3.8	40%	62.9	66.7
Pioneer	P28T71X	RR2X/SCN	Asgrow	AG2935	4	-3.8	%	61.3	65.2
Pioneer	P28T71X	RR2X/SCN	Asgrow	AG29X6	3	1.6	67%	62.0	60.4
Pioneer	P28T71X	RR2X/SCN	Asgrow	AG2632	4	-4.0	25%	61.3	65.3
Pioneer	P28T71X	RR2X/SCN	Asgrow	AG3034	5	-5.0	20%	62.9	67.9
Pioneer	P28T71X	RR2X/SCN	Asgrow	AG30X6	4	-4.7	25%	61.3	66.0
Pioneer	P28T71X	RR2X/SCN	Asgrow	AG31X6	4	-5.9	%	61.3	67.2
Pioneer	P28T71X	RR2X/SCN	NK Brand	3 Variety/Brand	15	-1.6	35%	65.6	67.2
Pioneer	P28T71X	RR2X/SCN	NK Brand	S26-P3	14	-0.9	36%	65.3	66.2
Pioneer	P28T71X	RR2X/SCN	NK Brand	S29-G4	12	-0.6	42%	65.0	65.6
Pioneer	P28T71X	RR2X/SCN	NK Brand	S30-V6	5	-5.7	20%	67.9	73.7
Pioneer	P28T71X	RR2X/SCN	Pioneer	12 Variety/Brand	40	-2.9	27%	67.5	70.4
Pioneer	P28T71X	RR2X/SCN	Pioneer	92Y51	15	-2.9	27%	65.6	68.4
Pioneer	P28T71X	RR2X/SCN	Pioneer	P25T51R	33	-1.9	36%	67.5	69.4
Pioneer	P28T71X	RR2X/SCN	Pioneer	P27T03R	25	-4.1	16%	68.0	72.1
Pioneer	P28T71X	RR2X/SCN	Pioneer	P27T47R	32	-5.6	9%	67.3	72.9
Pioneer	P28T71X	RR2X/SCN	Pioneer	P27T59R	21	-3.7	24%	65.8	69.5
Pioneer	P28T71X	RR2X/SCN	Pioneer	92Y83	16	-0.1	38%	65.5	65.7
Pioneer	P28T71X	RR2X/SCN	Pioneer	P28T08R	34	-2.5	32%	67.6	70.1
Pioneer	P28T71X	RR2X/SCN	Pioneer	P28T33R	15	-0.1	40%	65.4	65.4
Pioneer	P28T71X	RR2X/SCN	Pioneer	P31T11R	23	-6.1	4%	68.3	74.4
Pioneer	P28T71X	RR2X/SCN	Pioneer	P31T38X	11	1.3	55%	71.8	70.4
Pioneer	P28T71X	RR2X/SCN	Pioneer	P31T52X	14	-0.1	50%	70.2	70.4
Pioneer	P28T71X	RR2X/SCN	Pioneer	P31T77R	18	-3.6	28%	68.3	71.8

Pioneer	P31T11R	R/SCN	Asgrow	12 Variety/Brand	19	3.3	68%	69.9	66.6
---------	---------	-------	--------	------------------	----	-----	-----	------	------

Prim Brand	Prim		Comp Brand	Comp Variety/Brand	#Loc	Yld Adv	Yld	Prim Yield	Comp Yield
	Variety/Brand	Prim Tech Seg.				(bu/a 60#)	%Wins	(bu/a 60#)	(bu/a 60#)
Pioneer	P31T11R	R/SCN	Asgrow	AG2836	17	-0.4	47%	72.0	72.4
Pioneer	P31T11R	R/SCN	Asgrow	AG28X6	5	8.3	80%	69.9	61.6
Pioneer	P31T11R	R/SCN	Asgrow	AG2933	5	3.2	60%	69.9	66.7
Pioneer	P31T11R	R/SCN	Asgrow	AG2935	5	3.3	80%	68.7	65.4
Pioneer	P31T11R	R/SCN	Asgrow	AG29X6	3	6.9	100%	67.2	60.4
Pioneer	P31T11R	R/SCN	Asgrow	AG2632	6	1.8	50%	69.6	67.8
Pioneer	P31T11R	R/SCN	Asgrow	AG3034	5	1.9	60%	69.9	67.9
Pioneer	P31T11R	R/SCN	Asgrow	AG30X6	4	1.0	75%	67.0	66.0
Pioneer	P31T11R	R/SCN	Asgrow	AG31X6	4	-0.2	50%	67.0	67.2
Pioneer	P31T11R	R/SCN	Asgrow	AG3231	10	10.1	100%	71.9	61.9
Pioneer	P31T11R	R/SCN	Asgrow	AG3334	4	1.5	50%	67.0	65.5
Pioneer	P31T11R	R/SCN	Asgrow	AG34X6	3	4.4	100%	67.5	63.1
Pioneer	P31T11R	R/SCN	Channel	1 Variety/Brand	10	8.3	80%	71.9	63.7
Pioneer	P31T11R	R/SCN	Channel	3207R2	10	8.3	80%	71.9	63.7
Pioneer	P31T11R	R/SCN	NK Brand	2 Variety/Brand	10	4.8	71%	73.2	68.4
Pioneer	P31T11R	R/SCN	NK Brand	S29-G4	8	8.3	100%	73.5	65.2
Pioneer	P31T11R	R/SCN	NK Brand	S30-V6	9	1.7	44%	72.9	71.2
Pioneer	P31T11R	R/SCN	Pioneer	12 Variety/Brand	56	4.0	73%	72.7	68.6
Pioneer	P31T11R	R/SCN	Pioneer	92Y83	10	8.9	90%	73.6	64.7
Pioneer	P31T11R	R/SCN	Pioneer	P28T08R	55	2.3	64%	73.3	71.0
Pioneer	P31T11R	R/SCN	Pioneer	P28T33R	11	8.0	91%	74.0	65.9
Pioneer	P31T11R	R/SCN	Pioneer	P28T71X	23	6.1	96%	74.4	68.3
Pioneer	P31T11R	R/SCN	Pioneer	P31T38X	8	5.5	88%	77.3	71.8
Pioneer	P31T11R	R/SCN	Pioneer	P31T52X	12	7.0	92%	73.8	66.9
Pioneer	P31T11R	R/SCN	Pioneer	P31T77R	42	2.9	74%	72.5	69.6
Pioneer	P31T11R	R/SCN	Pioneer	P32T16R	35	0.8	49%	71.8	70.9
Pioneer	P31T11R	R/SCN	Pioneer	P33T19X	15	5.0	80%	70.6	65.6
Pioneer	P31T11R	R/SCN	Pioneer	P33T72R	14	8.9	86%	70.5	61.6
Pioneer	P31T11R	R/SCN	Pioneer	P34T07R2	6	3.5	67%	70.4	66.8
Pioneer	P31T11R	R/SCN	Pioneer	P34T23R	9	2.0	56%	68.6	66.6



Dual Column Trial Report

Iowa - Butler

Tracking Name: OFGB16088620_0007 Exp Type: Genetic
 Business Partner: Sherman; Loren County: Butler
 State: Iowa Planting Date: 4/23/2016
 Harvest Date: 10/4/2016

Entry #	Brand	Variety/Brand	Yield (bu/a 60#)	Factor (s)	Mst (%)	AGI	Yield Rank	YM Verified Yld	YM Verified Mst (%)	YM AGI	YM Yield Rank
1	Pioneer	P22T69R	58.2		13.1	\$524	3				0
2	Pioneer	P25T51R	54.4		13.8	\$490	4				0
3	Pioneer	P24T93R	60.3		13.5	\$543	2				0
4	Pioneer	P20T79R2	50.2		13.3	\$452	6				0
5	Pioneer	P22T41R2	53.2		13.2	\$479	5				0
6	Pioneer	P22T73R	67.5		13.3	\$608	1				0

Iowa - Butler

Tracking Name: OFGB16088621_0005 Exp Type: Genetic
 Business Partner: Langfritz; Brett County: Butler
 State: Iowa Planting Date: 4/18/2016
 Harvest Date: 10/14/2016

Entry #	Brand	Variety/Brand	Yield (bu/a 60#)	Factor (s)	Mst (%)	AGI	Yield Rank	YM Verified Yld	YM Verified Mst (%)	YM AGI	YM Yield Rank
1	Pioneer	P19T01R	66.0		14.3	\$594	10				0
2	Pioneer	P20T79R2	72.4		14.2	\$652	9				0
3	Pioneer	P22T41R2	76.5		14.1	\$689	8				0
4	Pioneer	P22T69R	88.7		14.0	\$798	4				0
5	Pioneer	P22T73R	93.8		14.1	\$844	1				0
6	Pioneer	P24T93R	89.2		14.4	\$803	3				0
7	Pioneer	P25T51R	87.6		14.0	\$788	5				0
8	Pioneer	P27T03R	86.5		14.2	\$779	6				0
9	Pioneer	P27T47R	93.4		14.3	\$841	2				0
10	Pioneer	P28T08R	86.1		14.4	\$775	7				0

Iowa - Butler

Tracking Name: OFGB16088622_0003 Exp Type: Genetic
 Business Partner: Beadle; Brad County: Butler
 State: Iowa Planting Date: 5/7/2016
 Harvest Date: 9/30/2016

Entry #	Brand	Variety/Brand	Yield (bu/a 60#)	Factor (s)	Mst (%)	AGI	Yield Rank	YM Verified Yld	YM Verified Mst (%)	YM AGI	YM Yield Rank
1	Pioneer	P18T85R	79.9		13.1	\$719	2				0
2	Pioneer	P20T79R2	70.5		12.8	\$635	9				0
3	Pioneer	P22T69R	79.5		13.2	\$716	4				0
4	Pioneer	P22T41R2	77.6		14.2	\$698	7				0
5	Pioneer	P19T55X	77.1		14.4	\$694	8				0
6	Pioneer	P22T24X	78.3		14.8	\$705	5				0
7	Pioneer	P24T84X	78.1		14.6	\$703	6				0
8	Pioneer	P24T93R	79.9		14.1	\$719	3				0
9	Pioneer	P24T93R	86.1		14.1	\$775	1				0

Iowa - Butler

Tracking Name: OFGB16088652_0003 Exp Type: Genetic
 Business Partner: Peters; Gerald County: Butler
 State: Iowa Planting Date: 4/26/2016
 Harvest Date: 10/3/2016

Entry #	Brand	Variety/Brand	Yield (bu/a 60#)	Factor (s)	Mst (%)	AGI	Yield Rank	YM Verified Yld	YM Verified Mst (%)	YM AGI	YM Yield Rank
1	Pioneer	P22T69R	81.4		12.7	\$733	2				0
2	Pioneer	P22T73R	79.6		13.1	\$716	3				0
3	Asgrow	AG2035	68.0		12.8	\$612	7				0
4	Pioneer	P24T93R	83.3		12.3	\$750	1				0
5	NK Brand	S20-T6	64.0		12.2	\$576	9				0
6	Pioneer	P25T51R	75.5		12.7	\$680	4				0
7	Pioneer	P27T59R	68.4		12.3	\$616	6				0
8	Pioneer	P28T08R	75.4		12.4	\$679	5				0
9	Pioneer	P27T47R	65.8		12.4	\$592	8				0



Iowa - Butler

Tracking Name: OFGB16089758_0001
Business Partner: Harms; Dave
State: Iowa

Exp Type: Genetic
County: Butler
Planting Date: 5/6/2016

Harvest Date: 10/10/2016

Entry #	Brand	Variety/Brand	Yield (bu/a 60#)	Factor (s)	Mst (%)	AGI	Yield Rank	YM Verified Yld	YM Verified Mst (%)	YM AGI	YM Yield Rank
1	Pioneer	P22T73R	66.5		12.7	\$599	3				0
2	Pioneer	P24T93R	71.9		12.9	\$647	1				0
3	Pioneer	P25T51R	64.8		13.0	\$583	4				0
4	Pioneer	P27T47R	66.7		13.2	\$600	2				0

Iowa - Butler

Tracking Name: OFGB16089759_0001
Business Partner: Edeker; Francis
State: Iowa

Exp Type: Genetic
County: Butler
Planting Date: 5/5/2016

Harvest Date: 10/10/2016

Entry #	Brand	Variety/Brand	Yield (bu/a 60#)	Factor (s)	Mst (%)	AGI	Yield Rank	YM Verified Yld	YM Verified Mst (%)	YM AGI	YM Yield Rank
1	Pioneer	P28T08R	63.0		11.9	\$567	3				0
2	Pioneer	P27T47R	56.5		12.0	\$509	5				0
3	Pioneer	P25T51R	58.0		12.3	\$522	4				0
4	Pioneer	P24T93R	67.7		11.9	\$609	2				0
5	Pioneer	P22T73R	78.5		11.9	\$707	1				0

Iowa - Butler

Tracking Name: OFGB16093258_0001
Business Partner: Harms; Allyn
State: Iowa

Exp Type: Genetic
County: Butler
Planting Date: 4/18/2016

Harvest Date: 9/21/2016

Entry #	Brand	Variety/Brand	Yield (bu/a 60#)	Factor (s)	Mst (%)	AGI	Yield Rank	YM Verified Yld	YM Verified Mst (%)	YM AGI	YM Yield Rank
1	Pioneer	P22T73R	81.0		11.8	\$729	1				0

Iowa - Butler

Tracking Name: OFGB16093402_0001
Business Partner: Heeren; Steve
State: Iowa

Exp Type: Genetic
County: Butler
Planting Date: 5/2/2016

Harvest Date: 9/29/2016

Entry #	Brand	Variety/Brand	Yield (bu/a 60#)	Factor (s)	Mst (%)	AGI	Yield Rank	YM Verified Yld	YM Verified Mst (%)	YM AGI	YM Yield Rank
1	Pioneer	P22T73R	70.2		13.3	\$632	1				0
2	Pioneer	P22T73R	67.0		13.4	\$603	2				0

Iowa - Butler

Tracking Name: OFGB16093403_0001
Business Partner: Asche; Greg
State: Iowa

Exp Type: Genetic
County: Butler
Planting Date: 6/1/2016

Harvest Date: 9/27/2016

Entry #	Brand	Variety/Brand	Yield (bu/a 60#)	Factor (s)	Mst (%)	AGI	Yield Rank	YM Verified Yld	YM Verified Mst (%)	YM AGI	YM Yield Rank
1	Pioneer	P25T51R	66.5		12.7	\$599	1				0

Iowa - Butler

Tracking Name: OFGB16093404_0001
Business Partner: Endelman; Fred
State: Iowa

Exp Type: Genetic
County: Butler
Planting Date: 6/1/2016

Harvest Date: 9/29/2016

Entry #	Brand	Variety/Brand	Yield (bu/a 60#)	Factor (s)	Mst (%)	AGI	Yield Rank	YM Verified Yld	YM Verified Mst (%)	YM AGI	YM Yield Rank
1	Pioneer	P22T69R	66.9		12.7	\$602	1				0

Iowa - Butler

Tracking Name: OFGB16093406_0001 Exp Type: Genetic
 Business Partner: Schipper; Larry County: Butler
 State: Iowa Planting Date: 4/29/2016
 Harvest Date: 9/28/2016

Entry #	Brand	Variety/Brand	Yield (bu/a 60#)	Factor (s)	Mst (%)	AGI	Yield Rank	YM Verified Yld	YM Verified Mst (%)	YM AGI	YM Yield Rank
1	Pioneer	P22T69R	78.2		11.3	\$704	1				0

Iowa - Butler

Tracking Name: OFGB16094085_0001 Exp Type: Genetic
 Business Partner: Ibeling; David County: Butler
 State: Iowa Planting Date: 5/5/2016
 Harvest Date: 10/4/2016

Entry #	Brand	Variety/Brand	Yield (bu/a 60#)	Factor (s)	Mst (%)	AGI	Yield Rank	YM Verified Yld	YM Verified Mst (%)	YM AGI	YM Yield Rank
1	Pioneer	P22T69R	72.7		12.7	\$654	1				0

Iowa - Butler

Tracking Name: OFGB16093409_0001 Exp Type: Genetic
 Business Partner: Heeren; Steve County: Butler
 State: Iowa Planting Date: 6/2/2016
 Harvest Date: 9/29/2016

Entry #	Brand	Variety/Brand	Yield (bu/a 60#)	Factor (s)	Mst (%)	AGI	Yield Rank	YM Verified Yld	YM Verified Mst (%)	YM AGI	YM Yield Rank
1	Pioneer	P22T73R	82.2		13.3	\$740	1				0

Iowa - Butler

Tracking Name: OFGB16094087_0001 Exp Type: Genetic
 Business Partner: Harms; Allyn County: Butler
 State: Iowa Planting Date: 4/25/2016
 Harvest Date: 10/4/2016

Entry #	Brand	Variety/Brand	Yield (bu/a 60#)	Factor (s)	Mst (%)	AGI	Yield Rank	YM Verified Yld	YM Verified Mst (%)	YM AGI	YM Yield Rank
1	Asgrow	AG2035	73.7		13.8	\$663	3				0
2	Pioneer	P24T93R	74.7		13.3	\$672	2				0
3	Pioneer	P22T73R	78.0		13.5	\$702	1				0

Iowa - Butler

Tracking Name: OFGB16093800_0001 Exp Type: Genetic
 Business Partner: Withheld by Request County: Butler
 State: Iowa Planting Date: 5/5/2016
 Harvest Date: 10/3/2016

Entry #	Brand	Variety/Brand	Yield (bu/a 60#)	Factor (s)	Mst (%)	AGI	Yield Rank	YM Verified Yld	YM Verified Mst (%)	YM AGI	YM Yield Rank
1	Pioneer	P22T69R	66.2		12.1	\$596	1				0
2	Asgrow	AG2433	62.9		12.0	\$566	2				0

Iowa - Butler

Tracking Name: OFGB16094088_0001 Exp Type: Genetic
 Business Partner: Harms; Allyn County: Butler
 State: Iowa Planting Date: 4/25/2016
 Harvest Date: 10/4/2016

Entry #	Brand	Variety/Brand	Yield (bu/a 60#)	Factor (s)	Mst (%)	AGI	Yield Rank	YM Verified Yld	YM Verified Mst (%)	YM AGI	YM Yield Rank
1	Pioneer	P22T73R	71.1		14.2	\$640	1				0
2	Asgrow	AG2035	70.2		13.8	\$632	2				0

Iowa - Butler

Tracking Name: OFGB16094090_0001
 Business Partner: Barnett; Mike
 State: Iowa

Exp Type: Genetic
 County: Butler
 Planting Date: 5/5/2016

Harvest Date: 10/4/2016

Entry #	Brand	Variety/Brand	Yield (bu/a 60#)	Factor (s)	Mst (%)	AGI	Yield Rank	YM Verified Yld	YM Verified Mst (%)	YM AGI	YM Yield Rank
1	Pioneer	P22T69R	74.7		12.7	\$672	1				0
2	Kruger	K2-2301	69.7		12.5	\$627	2				0

Iowa - Butler

Tracking Name: OFGB16094092_0001
 Business Partner: Withheld by Request
 State: Iowa

Exp Type: Genetic
 County: Butler
 Planting Date: 5/1/2016

Harvest Date: 10/4/2016

Entry #	Brand	Variety/Brand	Yield (bu/a 60#)	Factor (s)	Mst (%)	AGI	Yield Rank	YM Verified Yld	YM Verified Mst (%)	YM AGI	YM Yield Rank
1	Pioneer	P22T69R	61.1		14.4	\$550	1				0

Iowa - Butler

Tracking Name: OFGB16094278_0001
 Business Partner: Mennenga; Dale
 State: Iowa

Exp Type: Genetic
 County: Butler
 Planting Date: 5/18/2016

Harvest Date: 10/5/2016

Entry #	Brand	Variety/Brand	Yield (bu/a 60#)	Factor (s)	Mst (%)	AGI	Yield Rank	YM Verified Yld	YM Verified Mst (%)	YM AGI	YM Yield Rank
1	Kruger	K2-2002	62.2		13.2	\$560	36				0
2	Kruger	K2-2002	66.2		13.0	\$596	31				0
3	Kruger	K2-1801	67.1		13.3	\$604	28				0
4	Pioneer	P18T85R	74.4		12.9	\$670	5				0
5	Pioneer	P22T69R	70.0		12.8	\$630	18				0
6	Pioneer	P20T79R2	61.9		13.1	\$557	37				0
7	Cornelius	CB20R44	68.3		12.8	\$615	24				0
8	Cornelius	CB20R44	70.3		12.6	\$633	16				0
9	Kruger	K2-2103	65.3		12.8	\$588	33				0
10	Kruger	K2-2103	66.0		12.7	\$594	32				0

Entry #	Brand	Variety/Brand	Yield (bu/a 60#)	Factor (s)	Mst (%)	AGI	Yield Rank	YM Verified Yld	YM Verified Mst (%)	YM AGI	YM Yield Rank
11	Pioneer	P22T73R	67.7		12.4	\$609	27				0
12	Pioneer	P22T73R	75.5		12.2	\$680	3				0
13	Pioneer	P22T69R	66.3		12.7	\$597	30				0
14	Prairie Brand	PB-2296R2	69.5		12.1	\$626	19				0
15	Cornelius	CB22R60	69.5		12.2	\$626	20				0
16	Kruger	K2-2301	66.4		11.9	\$598	29				0
17	Kruger	K2-2303	64.6		12.1	\$581	34				0
18	Prairie Brand	PB-2419RR2	68.3		12.0	\$615	25				0
19	Prairie Brand	PB-2486R2	71.8		12.1	\$646	12				0
20	Pioneer	P24T93R	75.3		11.6	\$678	4				0
21	Pioneer	P22T69R	74.4		11.7	\$670	6				0
22	Cornelius	CB24R99	76.7		12.0	\$690	2				0
23	Pioneer	P25T51R	68.3		11.9	\$615	26				0
24	Prairie Brand	PB-2600R2	69.0		12.1	\$621	21				0
25	Kruger	K2-2603	70.3		12.0	\$633	17				0
26	Prairie Brand	PB-2788R2	68.4		12.1	\$616	23				0
27	Kruger	K2-2704	68.6		11.9	\$617	22				0
28	Pioneer	P27T47R	73.0		11.7	\$657	10				0
29	Pioneer	P22T69R	71.2		11.8	\$641	14				0
30	Pioneer	P28T08R	71.1		11.9	\$640	15				0
31	Kruger	K2-2803	64.6		12.4	\$581	35				0
32	Prairie Brand	PB-2876R2	72.6		12.3	\$653	11				0
33	Prairie Brand	PB-2997R2	71.6		13.4	\$644	13				0
34	Pioneer	P22T69R	73.1		11.6	\$658	9				0
35	Pioneer	P22T69R	74.2		11.1	\$668	7				0
36	Pioneer	P22T69R	78.7		11.2	\$708	1				0
37	Pioneer	P22T69R	74.1		11.0	\$667	8				0

Iowa - Butler

Tracking Name: OFGB16094781_0001
 Business Partner: Folkerts; Darrel
 State: Iowa

Exp Type: Genetic
 County: Butler
 Planting Date: 5/5/2016

Harvest Date: 10/10/2016

Entry #	Brand	Variety/Brand	Yield (bu/a 60#)	Factor (s)	Mst (%)	AGI	Yield Rank	YM Verified Yld	YM Verified Mst (%)	YM AGI	YM Yield Rank
1	NK Brand	S20-T6	68.8		12.4	\$619	2				0
2	Pioneer	P24T93R	67.3		12.7	\$606	3				0
3	Pioneer	P25T51R	65.6		13.1	\$590	5				0
4	NK Brand	S26-P3	64.3		13.3	\$579	7				0
5	Pioneer	P27T47R	61.8		13.0	\$556	9				0
6	Pioneer	92Y75	64.3		13.2	\$579	8				0
7	NK Brand	S28-D3	67.2		13.2	\$605	4				0
8	Pioneer	P28T08R	64.8		12.8	\$583	6				0
9	Pioneer	P31T11R	70.4		13.8	\$634	1				0

Iowa - Butler

Tracking Name: OFGB16094785_0001
 Business Partner: Bohlen; Dan
 State: Iowa

Exp Type: Genetic
 County: Butler
 Planting Date: 5/16/2016

Harvest Date: 10/10/2016

Entry #	Brand	Variety/Brand	Yield (bu/a 60#)	Factor (s)	Mst (%)	AGI	Yield Rank	YM Verified Yld	YM Verified Mst (%)	YM AGI	YM Yield Rank
1	Pioneer	P22T69R	72.5		13.0	\$653	1				0

Iowa - Butler

Tracking Name: OFGB16094932_0001
 Business Partner: Kruse; Harlan
 State: Iowa

Exp Type: Genetic
 County: Butler
 Planting Date: 4/26/2016

Harvest Date: 10/10/2016

Entry #	Brand	Variety/Brand	Yield (bu/a 60#)	Factor (s)	Mst (%)	AGI	Yield Rank	YM Verified Yld	YM Verified Mst (%)	YM AGI	YM Yield Rank
1	Pioneer	P24T93R	75.0		12.7	\$675	1				0

Iowa - Butler

Tracking Name: OFGB16094983_0001
 Business Partner: Voss; Bryan
 State: Iowa

Exp Type: Genetic
 County: Butler
 Planting Date: 5/6/2016

Harvest Date: 10/8/2016

Entry #	Brand	Variety/Brand	Yield (bu/a 60#)	Factor (s)	Mst (%)	AGI	Yield Rank	YM Verified Yld	YM Verified Mst (%)	YM AGI	YM Yield Rank
1	Pioneer	P25T51R	71.0		12.6	\$639	3				0
2	Channel	2108R2	76.3		12.1	\$687	1				0
3	Channel	2306R2	70.7		12.1	\$636	4				0
4	Channel	2306R2	71.7		12.3	\$645	2				0

Iowa - Butler

Tracking Name: OFGB16095724_0001
 Business Partner: Langfritz; Brett
 State: Iowa

Exp Type: Genetic
 County: Butler
 Planting Date: 4/23/2016

Harvest Date: 10/14/2016

Entry #	Brand	Variety/Brand	Yield (bu/a 60#)	Factor (s)	Mst (%)	AGI	Yield Rank	YM Verified Yld	YM Verified Mst (%)	YM AGI	YM Yield Rank
1	Pioneer	P27T47R	76.2		14.3	\$686	1				0
2	Pioneer	P28T71X	72.4		14.2	\$652	6				0
3	Pioneer	P24T84X	75.4		14.1	\$679	2				0
4	Pioneer	P26T44L TM	75.2		14.2	\$677	3				0
5	Pioneer	P24T56L TM	73.5		14.4	\$662	4				0
6	Pioneer	P22T10L TM	72.3		14.6	\$651	7				0
7	Pioneer	92Y21	71.1		14.2	\$640	8				0
8	Pioneer	P29T13S	64.2		14.1	\$578	11				0
9	Pioneer	P29T50	73.4		14.2	\$661	5				0
10	Pioneer	P22T24X	70.3		14.0	\$633	9				0
11	Pioneer	P19T55X	69.9		14.4	\$629	10				0



Dual Column Trial Report

Search Criteria:

General:

CropYears: 2016

Season: 1

Experiment Type: Genetic

Harvested: Harvested

Crop: Soybeans

Weigh Devices: Weighed, Yield Monitor

Irrigation Types: , Fully, Limited, None

Geography:

Countries:

States/Provinces:

Counties/Divisions:

CustomRegion: Butler

Sales Structure:

Commercial Units:

Sales Areas:

Territories:

Experiment:

Groups:

Experiment:

Price Details:

Market Price: \$9.00

Market Price Adjustments: Standard-\$0.00; High Oleic-\$0.50; Low Linolenic-\$0.00;



Notes and Explanations:

(1) YIELD = (100 - MOISTURE) x (LBS. OF GRAIN) x (FACTOR) ÷ (HARVESTED LENGTH IN FEET) ÷ (HARVESTED WIDTH IN INCHES). Not applicable if weighed with Yield Monitor. Yield monitor yields are estimates of yield taken from the yield monitor data files. Yield estimate calculations are dependent on the equipment and software manufacturer. Yield estimates from a yield monitor can vary significantly from actual yields of hybrids/varieties at a single point, within areas of a field or in aggregate. Any number of factors such as inappropriate calibration, machine settings, machine dynamics, grain characteristics, temperature, slope, operator error, etc. can impact the accuracy of yield monitor yield estimates.

Temperature, rainfall and solar radiation are estimates based on available data from weather stations in the area. Crop growth indices for individual hybrids, including estimates of silking and maturity dates, are produced by the proprietary EnClass® crop growth model using this weather information. Though crop growth indices produced by the model are calibrated based on historical field observations of products, they may not accurately reflect the growth stage at an individual location.

Where shown, soil information is provided by Soil Survey Staff, Natural Resources Conservation Service, United States Department of Agriculture. Soil Survey Geographic (SSURGO) Database available online at <http://soildatamart.nrcs.usda.gov>.

Information and results contained herein represent the average of all comparisons across the area indicated. Results may not predict future performance and may not be complete. Testing accuracy, area variations and a limited environmental base can give misleading results. Multi-year and multi-location information is a better predictor of future performance. Please use this information as only one component of your product positioning decision.

**** Since the trait/segment information is derived from each competitor's own product information, DuPont Pioneer makes no representations or warranties as to its accuracy, completeness or suitability.

^ EXPORT APPROVAL NOTICE: This product is fully approved in the United States and Canada. Traits included in these products may or may not be approved in all global markets; therefore, the combination of these traits and the grain and certain by-products (including oil, dried distillers grain, cobs, and husks) from THESE PRODUCTS MAY NOT BE APPROVED for all markets. Growers that use Pioneer® brand seed with biotech traits are required and agree to adhere to the stewardship requirements as outlined in this product stewardship guide. For questions regarding product stewardship and biotech traits please contact your sales representative or refer to www.pioneer.com/stewardship. Growers are required to discuss trait acceptance and grain channeling policies with their local grain handler prior to delivering grain containing biotech traits.

Insecticide Seed Treatment (IST) indicates an insecticide seed treatment was purchased on the seed. Potential insecticide seed treatments include Gaucho®. Purchased or applied to the seed.

Fungicide Seed Treatment (FST) indicates a fungicide seed treatment was purchased on or applied to the seed prior to planting. Potential fungicide seed treatments may include but are not limited to: Allegiance®, Apron® XL, Maxim*, Apron® Maxx, Apron® Maxx RTA, Captan*, Kickstart*, Protégé*, SoyGard®, Rival*, RTU*, Vitavax 200*, and Stiletto*.

Segments:

B - Always follow stewardship practices in accordance with the Product Use Guide (PUG) or other product-specific stewardship requirements including grain marketing and pesticide label directions. Varieties with BOLT(TM) technology provide excellent plant-back flexibility for soybeans following application of SU (sulfonyleurea) herbicides such as DuPont(TM) LeadOff® or DuPont(TM) Basis® Blend as a component of a burndown program or for double-crop soybeans following SU herbicides such as DuPont(TM) Finesse® applied to wheat the previous fall.

R - Always follow grain marketing, stewardship practices and pesticide label directions. Varieties with the glyphosate tolerant trait (including those designated by the letter $\rho R \rho$ in the product number) contain genes that confer tolerance to glyphosate herbicides. Glyphosate herbicides will kill crops that are not tolerant to glyphosate.

RR2Y - Always follow grain marketing, stewardship practices and pesticide label directions. Varieties with the Genuity® Roundup Ready 2 Yield® (RR2Y) trait contain genes that confer tolerance to glyphosate, the active ingredient in Roundup® brand agricultural herbicides. Roundup® brand agricultural herbicides will kill crops that are not tolerant to glyphosate. Genuity®, Roundup® and Roundup Ready 2 Yield® are registered trademarks of Monsanto Technology LLC used under license. Individual results may vary, and performance may vary from location to location and from year to year. This result may not be an indicator of results you may obtain as local growing, soil and weather conditions may vary. Growers should evaluate data from multiple locations and years whenever possible.

As of this printing no dicamba herbicide product has been approved for commercial in-crop use with soybeans with Roundup Ready 2 Xtend® technology. DO NOT APPLY DICAMBA HERBICIDE IN-CROP TO SOYBEANS WITH Roundup Ready 2 Xtend technology IN 2016 unless you use a dicamba herbicide product that is specifically labeled for that use in the location where you intend to make the application. While no in-crop use of dicamba is currently approved, some dicamba products may be labeled for weed control prior to planting a crop and subject to minimum plant back restrictions. IT IS A VIOLATION OF FEDERAL AND STATE LAW TO MAKE AN IN-CROP APPLICATION OF ANY DICAMBA HERBICIDE PRODUCT ON SOYBEANS WITH Roundup Ready 2 Xtend technology, OR ANY OTHER PESTICIDE APPLICATION, UNLESS THE PRODUCT LABELING SPECIFICALLY AUTHORIZES THE USE. Contact the U.S. EPA and your state pesticide regulatory agency with any questions about the approval status of dicamba herbicide products for in-crop use with soybeans with Roundup Ready 2 Xtend technology and follow all pesticide product labeling.

ALWAYS READ AND FOLLOW PESTICIDE LABEL DIRECTIONS. Soybeans with Roundup Ready 2 Xtend technology contain genes that confer tolerance to glyphosate and dicamba. Glyphosate herbicides will kill crops that are not tolerant to glyphosate. Dicamba will kill crops that are not tolerant to dicamba.

Roundup Ready 2 Xtend® is a trademark of Monsanto Technology LLC used under license.

STS - Varieties with the DuPont(TM) STS® gene (STS) are tolerant to certain SU (sulfonyleurea) herbicides. This technology allows post-emergent applications of DuPont(TM) Synchrony® XP and DuPont(TM) Classic® herbicides without crop injury or stress (see herbicide product labels). NOTE: A soybean variety with a herbicide tolerant trait does not confer tolerance to all herbicides. Spraying herbicides not labeled for a specific soybean variety will result in severe plant injury or plant death. Always read and follow herbicide label directions and precautions for use. DuPont(TM), STS®, Synchrony® XP and Classic® are trademarks or registered trademarks of DuPont or its affiliates.

LL - Denotes soybean variety with the LibertyLink® gene available from Pioneer. Varieties with the LibertyLink gene are resistant to Liberty® herbicide. Liberty®, LibertyLink® and the Water Droplet Design are trademarks of Bayer.

P/Plenish - P = Plenish® high oleic soybeans for contract production only.

SCN - Displays good to excellent resistance to soybean cyst nematode.

Product responses are variable and subject to any number of environmental, disease and pest pressures. Individual results may vary. Multi-year and multi-location data are a better predictor of future performance. DO NOT USE THIS OR ANY OTHER DATA FROM A LIMITED NUMBER OF TRIALS AS A SIGNIFICANT FACTOR IN PRODUCT SELECTION. Refer to www.pioneer.com/products or contact a Pioneer sales representative or authorized dealer for the latest and complete listing of traits and scores for each Pioneer® brand product.

PIONEER® brand products are provided subject to the terms and conditions of purchase which are part of the labeling and purchase documents. ®, TM, SM Trademarks and service marks of DuPont, Pioneer or their respective owners. © 2016 PHII. © 2015 PHII. All rights reserved. The services associated with providing this information are provided for the grower's individual evaluation of products and conditional upon the grower agreeing that no part of this document, or information provided in



this document, may be shared with any third-party including any third-party seed company. Any reproduction or use of this form, or the data contained herein, without prior written permission of DuPont Pioneer is strictly prohibited unless you are a DuPont Pioneer employee or authorized sales agent of Pioneer.

AGI Calc: Yield * (Market Price + Premium Adjustment)



Dual Column Trial Report

Iowa - Black Hawk

Tracking Name: OFGB16088620_0001
Business Partner: Weber; Larry
State: Iowa
Exp Type: Genetic
County: Black Hawk
Planting Date: 5/5/2016
Harvest Date: 10/9/2016

Entry #	Brand	Variety/Brand	Yield (bu/a 60#)	Factor (s)	Mst (%)	AGI	Yield Rank	YM Verified Yld	YM Verified Mst (%)	YM AGI	YM Yield Rank
1	Pioneer	P22T69R	75.6		10.8	\$680	7				0
2	Pioneer	P22T73R	78.6		10.5	\$707	4				0
3	Pioneer	P24T93R	79.2		10.7	\$713	3				0
4	Pioneer	P25T51R	77.4		11.1	\$697	6				0
5	Pioneer	P27T03R	74.1		10.7	\$667	8				0
6	Pioneer	P27T47R	78.4		10.8	\$706	5				0
7	Pioneer	P28T08R	80.8		10.9	\$727	1				0
8	Pioneer	P31T11R	80.2		11.3	\$722	2				0

Iowa - Black Hawk

Tracking Name: OFGB16092891_0001
Business Partner: Withheld by Request
State: Iowa
Exp Type: Genetic
County: Black Hawk
Planting Date: 4/25/2016
Harvest Date: 9/19/2016

Entry #	Brand	Variety/Brand	Yield (bu/a 60#)	Factor (s)	Mst (%)	AGI	Yield Rank	YM Verified Yld	YM Verified Mst (%)	YM AGI	YM Yield Rank
1	Pioneer	P22T69R	72.1		10.9	\$649	1				0

Iowa - Black Hawk

Tracking Name: OFGB16092893_0001
Business Partner: Mc garvey; Wayne
State: Iowa
Exp Type: Genetic
County: Black Hawk
Planting Date: 5/5/2016
Harvest Date: 9/19/2016

Entry #	Brand	Variety/Brand	Yield (bu/a 60#)	Factor (s)	Mst (%)	AGI	Yield Rank	YM Verified Yld	YM Verified Mst (%)	YM AGI	YM Yield Rank
1	Pioneer	P22T73R	73.8		11.2	\$664	1				0

Iowa - Black Hawk

Tracking Name: OFGB16088620_0030
Business Partner: Bovy Farms Inc
State: Iowa
Exp Type: Genetic
County: Black Hawk
Planting Date: 5/5/2016
Harvest Date: 10/6/2016

Entry #	Brand	Variety/Brand	Yield (bu/a 60#)	Factor (s)	Mst (%)	AGI	Yield Rank	YM Verified Yld	YM Verified Mst (%)	YM AGI	YM Yield Rank
1	Pioneer	P20T79R2	76.6		14.2	\$689	10				0
2	Pioneer	P22T69R	85.4		14.0	\$769	3				0
3	Pioneer	P22T73R	89.0		14.2	\$801	1				0
4	Pioneer	P24T93R	86.6		14.2	\$779	2				0
5	Pioneer	P25T51R	78.9		14.3	\$710	9				0
6	Pioneer	P27T03R	83.4		14.1	\$751	5				0
7	Pioneer	92Y75	71.3		14.2	\$642	11				0
8	Pioneer	P27T47R	85.1		14.3	\$766	4				0
9	Pioneer	P28T08R	80.2		14.4	\$722	8				0
10	Pioneer	P31T11R	83.1		15.8	\$748	6				0
11	Pioneer	P31T77R	82.5		14.5	\$743	7				0

Iowa - Black Hawk

Tracking Name: OFGB16093580_0001
Business Partner: Withheld by Request
State: Iowa
Exp Type: Genetic
County: Black Hawk
Planting Date: 5/15/2016
Harvest Date: 9/28/2016

Entry #	Brand	Variety/Brand	Yield (bu/a 60#)	Factor (s)	Mst (%)	AGI	Yield Rank	YM Verified Yld	YM Verified Mst (%)	YM AGI	YM Yield Rank
1	Pioneer	92Y21	68.0		11.8	\$612	1				0

Iowa - Black Hawk

Tracking Name: OFGB16093976_0001
Business Partner: Henriksen; H. milton
State: Iowa

Exp Type: Genetic
County: Black Hawk
Planting Date: 5/4/2016

Harvest Date: 10/3/2016

Entry #	Brand	Variety/Brand	Yield (bu/a 60#)	Factor (s)	Mst (%)	AGI	Yield Rank	YM Verified Yld	YM Verified Mst (%)	YM AGI	YM Yield Rank
1	Pioneer	P22T69R	67.7		13.3	\$609	1				0
2	Pioneer	P25T51R	64.9		13.7	\$584	2				0

Iowa - Black Hawk

Tracking Name: OFGB16094594_0001
Business Partner: Fuller; Charles
State: Iowa

Exp Type: Genetic
County: Black Hawk
Planting Date: 5/20/2016

Harvest Date: 10/8/2016

Entry #	Brand	Variety/Brand	Yield (bu/a 60#)	Factor (s)	Mst (%)	AGI	Yield Rank	YM Verified Yld	YM Verified Mst (%)	YM AGI	YM Yield Rank
1	Pioneer	P25T51R	53.7		12.1	\$483	1				0

Iowa - Black Hawk

Tracking Name: OFGB16094663_0001
Business Partner: Weber; Philip
State: Iowa

Exp Type: Genetic
County: Black Hawk
Planting Date: 5/18/2016

Harvest Date: 10/7/2016

Entry #	Brand	Variety/Brand	Yield (bu/a 60#)	Factor (s)	Mst (%)	AGI	Yield Rank	YM Verified Yld	YM Verified Mst (%)	YM AGI	YM Yield Rank
1	Pioneer	P24T93R	65.1		14.3	\$586	2				0
2	Pioneer	P24T93R	65.3		14.2	\$588	1				0

Iowa - Black Hawk

Tracking Name: OFGB16095616_0001
Business Partner: Hundley; Robert
State: Iowa

Exp Type: Genetic
County: Black Hawk
Planting Date: 5/5/2016

Harvest Date: 10/11/2016

Entry #	Brand	Variety/Brand	Yield (bu/a 60#)	Factor (s)	Mst (%)	AGI	Yield Rank	YM Verified Yld	YM Verified Mst (%)	YM AGI	YM Yield Rank
1	Pioneer	P22T24X	73.3		11.0	\$660	2				0
2	Pioneer	P24T84X	74.9		11.0	\$674	1				0
3	Pioneer	P28T71X	71.9		10.9	\$647	3				0

Iowa - Black Hawk

Tracking Name: OFGB16095618_0001
Business Partner: Hundley; Robert
State: Iowa

Exp Type: Genetic
County: Black Hawk
Planting Date: 5/5/2016

Harvest Date: 10/11/2016

Entry #	Brand	Variety/Brand	Yield (bu/a 60#)	Factor (s)	Mst (%)	AGI	Yield Rank	YM Verified Yld	YM Verified Mst (%)	YM AGI	YM Yield Rank
1	Pioneer	P22T41R2	67.8		11.0	\$610	10				0
2	Pioneer	P22T69R	75.9		10.8	\$683	1				0
3	Pioneer	P22T73R	75.8		10.7	\$682	3				0
4	Pioneer	P24T93R	73.1		10.8	\$658	9				0
5	Pioneer	P25T51R	73.9		11.0	\$665	6				0
6	Pioneer	P27T03R	73.8		10.7	\$664	7				0
7	Pioneer	P27T47R	75.9		10.7	\$683	2				0
8	Pioneer	P28T08R	74.0		10.9	\$666	4				0
9	Pioneer	P31T11R	73.7		11.0	\$663	8				0
10	Pioneer	P31T77R	74.0		11.1	\$666	5				0

Iowa - Black Hawk

Tracking Name: OFGB16097025_0001
 Business Partner: Kiefer; Douglas
 State: Iowa

Exp Type: Genetic
 County: Black Hawk
 Planting Date: 5/14/2016

Harvest Date: 10/14/2016

Entry #	Brand	Variety/Brand	Yield (bu/a 60#)	Factor (s)	Mst (%)	AGI	Yield Rank	YM Verified Yld	YM Verified Mst (%)	YM AGI	YM Yield Rank
1	Pioneer	P24T56L TM	68.8		11.7	\$619	1				0

Iowa - Bremer

Tracking Name: OFGB16093346_0001
 Business Partner: Henning; Ben
 State: Iowa

Exp Type: Genetic
 County: Bremer
 Planting Date: 4/22/2016

Harvest Date: 9/29/2016

Entry #	Brand	Variety/Brand	Yield (bu/a 60#)	Factor (s)	Mst (%)	AGI	Yield Rank	YM Verified Yld	YM Verified Mst (%)	YM AGI	YM Yield Rank
1	Pioneer	P22T69R	71.4		12.8	\$643	1				0

Iowa - Black Hawk

Tracking Name: OFGB16097706_0001
 Business Partner: Yuska; Joe
 State: Iowa

Exp Type: Genetic
 County: Black Hawk
 Planting Date: 5/6/2016

Harvest Date: 10/11/2016

Entry #	Brand	Variety/Brand	Yield (bu/a 60#)	Factor (s)	Mst (%)	AGI	Yield Rank	YM Verified Yld	YM Verified Mst (%)	YM AGI	YM Yield Rank
1	Pioneer	92Y75	69.5		13.5	\$626	2				0
2	Pioneer	P22T69R	73.3		13.1	\$660	1				0

Iowa - Bremer

Tracking Name: OFGB16093631_0001
 Business Partner: Henning; Andrew
 State: Iowa

Exp Type: Genetic
 County: Bremer
 Planting Date: 4/24/2016

Harvest Date: 10/2/2016

Entry #	Brand	Variety/Brand	Yield (bu/a 60#)	Factor (s)	Mst (%)	AGI	Yield Rank	YM Verified Yld	YM Verified Mst (%)	YM AGI	YM Yield Rank
1	Mycogen	5N206R2	74.5		13.2	\$671	1				0
2	Pioneer	P22T41R2	73.7		13.4	\$663	2				0

Iowa - Black Hawk

Tracking Name: OFGB16097713_0001
 Business Partner: Droppert; Ronald
 State: Iowa

Exp Type: Genetic
 County: Black Hawk
 Planting Date: 4/25/2016

Harvest Date: 10/5/2016

Entry #	Brand	Variety/Brand	Yield (bu/a 60#)	Factor (s)	Mst (%)	AGI	Yield Rank	YM Verified Yld	YM Verified Mst (%)	YM AGI	YM Yield Rank
1	Pioneer	P22T73R	88.0		13.1	\$792	1				0

Iowa - Bremer

Tracking Name: OFGB16094024_0001
 Business Partner: Henning; Ben
 State: Iowa

Exp Type: Genetic
 County: Bremer
 Planting Date: 5/6/2016

Harvest Date: 10/4/2016

Entry #	Brand	Variety/Brand	Yield (bu/a 60#)	Factor (s)	Mst (%)	AGI	Yield Rank	YM Verified Yld	YM Verified Mst (%)	YM AGI	YM Yield Rank
1	Pioneer	P24T93R	72.8		11.8	\$655	1				0

Iowa - Bremer

Tracking Name: OFGB16094027_0001
 Business Partner: Henning; Andrew
 State: Iowa

Exp Type: Genetic
 County: Bremer
 Planting Date: 5/6/2016

Harvest Date: 10/4/2016

Entr y #	Brand	Variety/Brand	Yield (bu/a 60#)	Factor (s)	Mst (%)	AGI	Yield Rank	YM Verified Yld	YM Verified Mst (%)	YM AGI	YM Yield Rank
1	Pioneer	92Y51	75.5		11.5	\$680	1				0

Iowa - Bremer

Tracking Name: OFGB16094246_0001
 Business Partner: Reynolds; Richard
 State: Iowa

Exp Type: Genetic
 County: Bremer
 Planting Date: 5/6/2016

Harvest Date: 9/30/2016

Entr y #	Brand	Variety/Brand	Yield (bu/a 60#)	Factor (s)	Mst (%)	AGI	Yield Rank	YM Verified Yld	YM Verified Mst (%)	YM AGI	YM Yield Rank
1	Asgrow	AG2031	69.4		13.8	\$625	2				0
2	Kruger	K2-1902	68.9		13.9	\$620	3				0
3	Pioneer	P22T69R	71.0		13.4	\$639	1				0

Iowa - Bremer

Tracking Name: OFGB16094215_0001
 Business Partner: Mosher; Steve
 State: Iowa

Exp Type: Genetic
 County: Bremer
 Planting Date: 5/7/2016

Harvest Date: 10/3/2016

Entr y #	Brand	Variety/Brand	Yield (bu/a 60#)	Factor (s)	Mst (%)	AGI	Yield Rank	YM Verified Yld	YM Verified Mst (%)	YM AGI	YM Yield Rank
1	Pioneer	P27T47R	74.0		13.0	\$666	1				0

Iowa - Bremer

Tracking Name: OFGB16094249_0001
 Business Partner: Cox; Mike
 State: Iowa

Exp Type: Genetic
 County: Bremer
 Planting Date: 5/13/2016

Harvest Date: 10/2/2016

Entr y #	Brand	Variety/Brand	Yield (bu/a 60#)	Factor (s)	Mst (%)	AGI	Yield Rank	YM Verified Yld	YM Verified Mst (%)	YM AGI	YM Yield Rank
1	Pioneer	P27T47R	64.7		14.6	\$582	1				0

Iowa - Bremer

Tracking Name: OFGB16094216_0001
 Business Partner: Mosher; Steve
 State: Iowa

Exp Type: Genetic
 County: Bremer
 Planting Date: 5/8/2016

Harvest Date: 10/4/2016

Entr y #	Brand	Variety/Brand	Yield (bu/a 60#)	Factor (s)	Mst (%)	AGI	Yield Rank	YM Verified Yld	YM Verified Mst (%)	YM AGI	YM Yield Rank
1	Pioneer	P27T47R	64.8		12.0	\$583	1				0

Iowa - Bremer

Tracking Name: OFGB16094392_0001
 Business Partner: Here and There Farms LLC
 State: Iowa

Exp Type: Genetic
 County: Bremer
 Planting Date: 5/7/2016

Harvest Date: 10/4/2016

Entr y #	Brand	Variety/Brand	Yield (bu/a 60#)	Factor (s)	Mst (%)	AGI	Yield Rank	YM Verified Yld	YM Verified Mst (%)	YM AGI	YM Yield Rank
1	Pioneer	P22T69R	70.1		13.6	\$631	3				0
2	Pioneer	P22T73R	72.7		13.9	\$654	2				0
3	Pioneer	P24T93R	73.8		13.7	\$664	1				0

Iowa - Bremer

Tracking Name: OFGB16094738_0001
 Business Partner: Joachim; David
 State: Iowa

Exp Type: Genetic
 County: Bremer
 Planting Date: 5/6/2016

Harvest Date: 10/10/2016

Entry #	Brand	Variety/Brand	Yield (bu/a 60#)	Factor (s)	Mst (%)	AGI	Yield Rank	YM Verified Yld	YM Verified Mst (%)	YM AGI	YM Yield Rank
1	Pioneer	P27T47R	79.7		12.0	\$717	1				0

Iowa - Bremer

Tracking Name: OFGB16096120_0001
 Business Partner: Roder Farms Inc
 State: Iowa

Exp Type: Genetic
 County: Bremer
 Planting Date: 5/11/2016

Harvest Date: 10/10/2016

Entry #	Brand	Variety/Brand	Yield (bu/a 60#)	Factor (s)	Mst (%)	AGI	Yield Rank	YM Verified Yld	YM Verified Mst (%)	YM AGI	YM Yield Rank
1	Titan	TP-23L54	76.8		12.2	\$691	1				0
2	Pioneer	P26T44L TM	64.8		12.5	\$583	2				0

Iowa - Bremer

Tracking Name: OFGB16094879_0001
 Business Partner: Roder Farms Inc
 State: Iowa

Exp Type: Genetic
 County: Bremer
 Planting Date: 5/11/2016

Harvest Date: 10/6/2016

Entry #	Brand	Variety/Brand	Yield (bu/a 60#)	Factor (s)	Mst (%)	AGI	Yield Rank	YM Verified Yld	YM Verified Mst (%)	YM AGI	YM Yield Rank
1	Pioneer	P24T56L TM	75.4		13.4	\$679	1				0

Iowa - Bremer

Tracking Name: OFGB16097654_0001
 Business Partner: Buss; Scott
 State: Iowa

Exp Type: Genetic
 County: Bremer
 Planting Date: 4/25/2016

Harvest Date: 10/9/2016

Entry #	Brand	Variety/Brand	Yield (bu/a 60#)	Factor (s)	Mst (%)	AGI	Yield Rank	YM Verified Yld	YM Verified Mst (%)	YM AGI	YM Yield Rank
1	Pioneer	P27T47R	76.2		13.2	\$686	1				0

Iowa - Bremer

Tracking Name: OFGB16095161_0001
 Business Partner: Dietz; Rodney
 State: Iowa

Exp Type: Genetic
 County: Bremer
 Planting Date: 5/5/2016

Harvest Date: 10/12/2016

Entry #	Brand	Variety/Brand	Yield (bu/a 60#)	Factor (s)	Mst (%)	AGI	Yield Rank	YM Verified Yld	YM Verified Mst (%)	YM AGI	YM Yield Rank
1	Pioneer	P22T69R	72.4		14.1	\$652	1				0
2	Pioneer	P24T93R	68.3		14.1	\$615	2				0

Iowa - Bremer

Tracking Name: OFGB16097655_0001
 Business Partner: Kuhlmann; Bruce
 State: Iowa

Exp Type: Genetic
 County: Bremer
 Planting Date: 5/10/2016

Harvest Date: 10/8/2016

Entry #	Brand	Variety/Brand	Yield (bu/a 60#)	Factor (s)	Mst (%)	AGI	Yield Rank	YM Verified Yld	YM Verified Mst (%)	YM AGI	YM Yield Rank
1	Asgrow	AG2232	69.0		12.7	\$621	2				0
2	Pioneer	P22T73R	70.8		12.9	\$637	1				0

Iowa - Bremer

Tracking Name: OFGB16097656_0001 **Exp Type:** Genetic
Business Partner: Petersen; Craig **County:** Bremer
State: Iowa **Planting Date:** 5/10/2016
Harvest Date: 10/12/2016

Entry #	Brand	Variety/Brand	Yield (bu/a 60#)	Factor (s)	Mst (%)	AGI	Yield Rank	YM Verified Yld	YM Verified Mst (%)	YM AGI	YM Yield Rank
1	Pioneer	P18T85R	67.5		13.7	\$608	3				0
2	Pioneer	P20T79R2	59.3		13.7	\$534	8				0
3	Pioneer	P22T69R	65.6		13.7	\$590	5				0
4	Pioneer	P22T41R2	57.4		14.1	\$517	10				0
5	Pioneer	P22T73R	63.5		13.8	\$572	6				0
6	Pioneer	P24T93R	63.3		13.8	\$570	7				0
7	Pioneer	P25T51R	57.3		14.6	\$516	11				0
8	Pioneer	P27T47R	66.2		14.4	\$596	4				0
9	Pioneer	P27T03R	58.3		14.3	\$525	9				0
10	Pioneer	P28T08R	69.8		16.1	\$628	2				0
11	Pioneer	P31T11R	75.9		23.1	\$683	1				0

Iowa - Bremer

Tracking Name: OFGB16097657_0001 **Exp Type:** Genetic
Business Partner: Korporal; Ryan **County:** Bremer
State: Iowa **Planting Date:** 5/6/2016
Harvest Date: 10/3/2016

Entry #	Brand	Variety/Brand	Yield (bu/a 60#)	Factor (s)	Mst (%)	AGI	Yield Rank	YM Verified Yld	YM Verified Mst (%)	YM AGI	YM Yield Rank
1	Pioneer	P22T73R	74.6		13.2	\$671	1				0

Iowa - Floyd

Tracking Name: OFGB16088620_0005 **Exp Type:** Genetic
Business Partner: Koebrick; Steve **County:** Floyd
State: Iowa **Planting Date:** 5/6/2016
Harvest Date: 10/2/2016

Entry #	Brand	Variety/Brand	Yield (bu/a 60#)	Factor (s)	Mst (%)	AGI	Yield Rank	YM Verified Yld	YM Verified Mst (%)	YM AGI	YM Yield Rank
1	Pioneer	P18T85R	66.6		12.4	\$599	1				0
2	Pioneer	P20T79R2	62.1		12.1	\$559	6				0
3	Pioneer	P22T41R2	60.2		11.6	\$542	8				0
4	Pioneer	P22T69R	63.1		11.9	\$568	4				0
5	Pioneer	P22T73R	65.3		12.6	\$588	3				0
6	Pioneer	P24T93R	65.8		12.7	\$592	2				0
7	Pioneer	P25T51R	61.9		12.7	\$557	7				0
8	Pioneer	P27T03R	63.0		12.6	\$567	5				0

Iowa - Floyd

Tracking Name: OFGB16088620_0031 **Exp Type:** Genetic
Business Partner: Murray Farms Inc **County:** Floyd
State: Iowa **Planting Date:** 4/26/2016
Harvest Date: 10/11/2016

Entry #	Brand	Variety/Brand	Yield (bu/a 60#)	Factor (s)	Mst (%)	AGI	Yield Rank	YM Verified Yld	YM Verified Mst (%)	YM AGI	YM Yield Rank
1	Pioneer	P18T85R	80.8		12.5	\$727	2				0
2	Pioneer	P22T69R	76.3		12.3	\$687	7				0
3	Pioneer	P22T73R	87.1		12.4	\$784	1				0
4	Pioneer	P24T93R	77.5		12.4	\$698	5				0
5	Pioneer	P25T51R	77.7		12.4	\$699	4				0
6	Pioneer	P27T03R	79.2		12.5	\$713	3				0
7	Pioneer	P19T55X	76.3		12.6	\$687	8				0
8	Pioneer	P22T24X	77.4		12.5	\$697	6				0
9	Pioneer	P24T84X	74.9		12.5	\$674	9				0



Iowa - Floyd

Tracking Name: OFGB16093381_0001 Exp Type: Genetic
 Business Partner: Grober; Dean County: Floyd
 State: Iowa Planting Date: 4/26/2016
 Harvest Date: 9/29/2016

Entr y #	Brand	Variety/Brand	Yield (bu/a 60#)	Factor (s)	Mst (%)	AGI	Yield Rank	YM Verified Yld	YM Verified Mst (%)	YM AGI	YM Yield Rank
1	Pioneer	P22T73R	75.2		14.4	\$677	1				0
2	Asgrow	AG2035	66.5		14.0	\$599	2				0

Iowa - Floyd

Tracking Name: OFGB16093462_0001 Exp Type: Genetic
 Business Partner: Olesen; Richard County: Floyd
 State: Iowa Planting Date: 5/1/2016
 Harvest Date: 9/29/2016

Entr y #	Brand	Variety/Brand	Yield (bu/a 60#)	Factor (s)	Mst (%)	AGI	Yield Rank	YM Verified Yld	YM Verified Mst (%)	YM AGI	YM Yield Rank
1	Pioneer	92Y51	58.5		12.8	\$527	1				0

Iowa - Floyd

Tracking Name: OFGB16093382_0001 Exp Type: Genetic
 Business Partner: Grober; Dean County: Floyd
 State: Iowa Planting Date: 4/28/2016
 Harvest Date: 9/29/2016

Entr y #	Brand	Variety/Brand	Yield (bu/a 60#)	Factor (s)	Mst (%)	AGI	Yield Rank	YM Verified Yld	YM Verified Mst (%)	YM AGI	YM Yield Rank
1	Asgrow	AG2035	61.7		14.0	\$555	2				0
2	Pioneer	P22T73R	68.8		14.1	\$619	1				0

Iowa - Floyd

Tracking Name: OFGB16093485_0001 Exp Type: Genetic
 Business Partner: Chambers; Dennis County: Floyd
 State: Iowa Planting Date: 5/1/2016
 Harvest Date: 9/29/2016

Entr y #	Brand	Variety/Brand	Yield (bu/a 60#)	Factor (s)	Mst (%)	AGI	Yield Rank	YM Verified Yld	YM Verified Mst (%)	YM AGI	YM Yield Rank
1	Pioneer	P22T73R	79.1		12.8	\$712	1				0

Iowa - Floyd

Tracking Name: OFGB16093461_0001 Exp Type: Genetic
 Business Partner: Voelker; Brian County: Floyd
 State: Iowa Planting Date: 5/5/2016
 Harvest Date: 9/29/2016

Entr y #	Brand	Variety/Brand	Yield (bu/a 60#)	Factor (s)	Mst (%)	AGI	Yield Rank	YM Verified Yld	YM Verified Mst (%)	YM AGI	YM Yield Rank
1	Pioneer	P22T73R	68.4		12.0	\$616	1				0
2	Pioneer	P22T73R	67.8		12.3	\$610	2				0
3	NK Brand	S20-T6	63.2		11.8	\$569	3				0

Iowa - Floyd

Tracking Name: OFGB16093863_0001 Exp Type: Genetic
 Business Partner: Olesen; Craig County: Floyd
 State: Iowa Planting Date: 5/1/2016
 Harvest Date: 10/3/2016

Entr y #	Brand	Variety/Brand	Yield (bu/a 60#)	Factor (s)	Mst (%)	AGI	Yield Rank	YM Verified Yld	YM Verified Mst (%)	YM AGI	YM Yield Rank
1	Pioneer	P22T41R2	56.8		12.5	\$511	3				0
2	Pioneer	P22T69R	64.0		11.8	\$576	1				0
3	Pioneer	P18T85R	59.9		12.0	\$539	2				0

Iowa - Floyd

Tracking Name: OFGB16094660_0001
Business Partner: Olesen; Chris
State: Iowa

Exp Type: Genetic
County: Floyd
Planting Date: 5/5/2016

Harvest Date: 10/8/2016

Entry #	Brand	Variety/Brand	Yield (bu/a 60#)	Factor (s)	Mst (%)	AGI	Yield Rank	YM Verified Yld	YM Verified Mst (%)	YM AGI	YM Yield Rank
1	Croplan Genetics	R2C2200	68.1		14.3	\$613	1				0
2	Pioneer	92Y51	66.5		13.8	\$599	2				0
3	Pioneer	P24T93R	56.0		13.9	\$504	3				0

Iowa - Floyd

Tracking Name: OFGB16094786_0001
Business Partner: Geerts; Leroy
State: Iowa

Exp Type: Genetic
County: Floyd
Planting Date: 5/5/2016

Harvest Date: 10/10/2016

Entry #	Brand	Variety/Brand	Yield (bu/a 60#)	Factor (s)	Mst (%)	AGI	Yield Rank	YM Verified Yld	YM Verified Mst (%)	YM AGI	YM Yield Rank
1	Asgrow	AG2035	68.3		11.7	\$615	1				0
2	Pioneer	P22T69R	64.7		12.2	\$582	2				0

Iowa - Floyd

Tracking Name: OFGB16096099_0001
Business Partner: Merfeld; Steve
State: Iowa

Exp Type: Genetic
County: Floyd
Planting Date: 5/16/2016

Harvest Date: 10/20/2016

Entry #	Brand	Variety/Brand	Yield (bu/a 60#)	Factor (s)	Mst (%)	AGI	Yield Rank	YM Verified Yld	YM Verified Mst (%)	YM AGI	YM Yield Rank
1	Pioneer	P22T73R	75.5		13.6	\$680	1				0
2	Asgrow	AG2035	68.7		14.0	\$618	3				0
3	NK Brand	S26-P3	58.1		14.0	\$523	10				0
4	NK Brand	S25-L9	61.9		14.0	\$557	7				0
5	NK Brand	S22-S1	64.5		13.7	\$581	6				0
6	NK Brand	S21-M7	61.9		13.9	\$557	8				0
7	NK Brand	S20-T6	71.6		13.8	\$644	2				0
8	NK Brand	S19-B2	59.8		14.0	\$538	9				0
9	Croplan Genetics	R2C1950	65.0		13.9	\$585	5				0
10	Pioneer	P24T93R	65.5		13.7	\$590	4				0

Iowa - Floyd

Tracking Name: OFGB16096178_0001
Business Partner: Merfeld; Steve
State: Iowa

Exp Type: Genetic
County: Floyd
Planting Date: 5/16/2016

Harvest Date: 10/18/2016

Entry #	Brand	Variety/Brand	Yield (bu/a 60#)	Factor (s)	Mst (%)	AGI	Yield Rank	YM Verified Yld	YM Verified Mst (%)	YM AGI	YM Yield Rank
1	Pioneer	P24T84X	66.6		13.6	\$599	6				0
2	Pioneer	P22T24X	59.9		13.8	\$539	10				0
3	Pioneer	P28T08R	62.4		13.7	\$562	9				0
4	Pioneer	P27T03R	70.3		13.3	\$633	3				0
5	Pioneer	P25T51R	66.5		13.7	\$599	7				0
6	Pioneer	92Y51	58.8		13.5	\$529	11				0
7	Pioneer	P24T93R	68.4		13.1	\$616	5				0
8	Pioneer	P22T69R	73.3		13.0	\$660	2				0
9	Pioneer	P22T73R	77.7		13.1	\$699	1				0
10	Pioneer	P22T41R2	65.5		13.2	\$590	8				0
11	Pioneer	P18T85R	70.3		13.3	\$633	4				0

Iowa - Franklin

Tracking Name: OFGB16088652_0004
 Business Partner: Brandt Family Seed
 State: Iowa

Exp Type: Genetic
 County: Franklin
 Planting Date: 5/6/2016

Harvest Date: 9/29/2016

Entry #	Brand	Variety/Brand	Yield (bu/a 60#)	Factor (s)	Mst (%)	AGI	Yield Rank	YM Verified Yld	YM Verified Mst (%)	YM AGI	YM Yield Rank
1	NK Brand	S20-T6	70.8		13.7	\$637	10				0
2	Pioneer	P22T41R2	80.7		13.8	\$726	1				0
3	Pioneer	P22T69R	79.0		13.6	\$711	3				0
4	Pioneer	P22T73R	78.3		13.8	\$705	5				0
5	Pioneer	P22T73R	79.9		13.5	\$719	2				0
6	Pioneer	P24T93R	73.9		13.3	\$665	8				0
7	Pioneer	P24T93R	77.2		13.1	\$695	7				0
8	Pioneer	P25T51R	77.8		13.4	\$700	6				0
9	Pioneer	P27T47R	73.9		13.0	\$665	9				0
10	Pioneer	P27T47R	69.9		13.0	\$629	11				0
11	Pioneer	P27T59R	78.4		12.6	\$706	4				0

Iowa - Franklin

Tracking Name: OFGB16088653_0001
 Business Partner: RSTK Farms Corp
 State: Iowa

Exp Type: Genetic
 County: Franklin
 Planting Date: 4/23/2016

Harvest Date: 10/3/2016

Entry #	Brand	Variety/Brand	Yield (bu/a 60#)	Factor (s)	Mst (%)	AGI	Yield Rank	YM Verified Yld	YM Verified Mst (%)	YM AGI	YM Yield Rank
1	Pioneer	P28T08R	79.9		15.4	\$719	1				0
2	Pioneer	P27T59R	72.3		14.2	\$651	7				0
3	Pioneer	P25T51R	71.2		14.4	\$641	8				0
4	Pioneer	P24T93R	78.5		14.3	\$707	4				0
5	Pioneer	P22T73R	79.4		14.4	\$715	2				0
6	Pioneer	P22T69R	78.9		14.4	\$710	3				0
7	Pioneer	P22T41R2	72.5		14.6	\$653	6				0
8	Pioneer	P20T79R2	67.9		14.9	\$611	9				0
9	Pioneer	P18T85R	76.1		14.8	\$685	5				0

Iowa - Franklin

Tracking Name: OFGB16088653_0004
 Business Partner: Atkinson; Jim
 State: Iowa

Exp Type: Genetic
 County: Franklin
 Planting Date: 5/6/2016

Harvest Date: 10/4/2016

Entry #	Brand	Variety/Brand	Yield (bu/a 60#)	Factor (s)	Mst (%)	AGI	Yield Rank	YM Verified Yld	YM Verified Mst (%)	YM AGI	YM Yield Rank
1	Pioneer	P20T79R2	71.9		12.8	\$647	4				0
2	Pioneer	P22T69R	76.4		12.7	\$688	1				0
3	Pioneer	P22T73R	75.2		12.7	\$677	3				0
4	Pioneer	P24T93R	69.2		12.5	\$623	6				0
5	Pioneer	P25T51R	69.3		12.6	\$624	5				0
6	Pioneer	P27T59R	75.9		12.8	\$683	2				0

Iowa - Franklin

Tracking Name: OFGB16088653_0007
 Business Partner: Schmitt; Todd
 State: Iowa

Exp Type: Genetic
 County: Franklin
 Planting Date: 5/18/2016

Harvest Date: 10/20/2016

Entry #	Brand	Variety/Brand	Yield (bu/a 60#)	Factor (s)	Mst (%)	AGI	Yield Rank	YM Verified Yld	YM Verified Mst (%)	YM AGI	YM Yield Rank
1	Pioneer	P18T85R	58.9		12.7	\$530	3				0
2	Pioneer	P20T79R2	52.3		12.9	\$471	10				0
3	Pioneer	P22T41R2	53.5		12.9	\$482	9				0
4	Pioneer	P22T69R	56.5		12.7	\$509	6				0
5	Pioneer	P22T73R	61.6		12.9	\$554	1				0
6	Pioneer	P24T93R	58.1		12.8	\$523	4				0
7	Pioneer	P25T51R	57.4		12.8	\$517	5				0
8	Pioneer	P27T47R	59.5		12.5	\$536	2				0
9	Pioneer	P27T59R	56.2		13.1	\$506	7				0
10	Pioneer	P28T08R	53.6		13.0	\$482	8				0

Iowa - Grundy

Tracking Name: OFGB16088620_0026
Business Partner: Smoldt Farms Inc
State: Iowa

Exp Type: Genetic
County: Grundy
Planting Date: 5/8/2016

Harvest Date: 10/10/2016

Entry #	Brand	Variety/Brand	Yield (bu/a 60#)	Factor (s)	Mst (%)	AGI	Yield Rank	YM Verified Yld	YM Verified Mst (%)	YM AGI	YM Yield Rank
1	Pioneer	P19T55X	75.8		12.5	\$682	9				0
2	Pioneer	P20T79R2	80.1		12.5	\$721	5				0
3	Pioneer	P22T24X	81.9		12.3	\$737	4				0
4	Pioneer	P22T41R2	82.5		12.2	\$743	3				0
5	Pioneer	P22T69R	79.8		11.8	\$718	6				0
6	Pioneer	P22T73R	83.4		11.9	\$751	1				0
7	Pioneer	P24T84X	79.7		12.1	\$717	7				0
8	Pioneer	P24T93R	83.1		12.2	\$748	2				0
9	Pioneer	P25T51R	77.5		12.2	\$698	8				0

Iowa - Grundy

Tracking Name: OFGB16093229_0001
Business Partner: Withheld by Request
State: Iowa

Exp Type: Genetic
County: Grundy
Planting Date: 5/25/2016

Harvest Date: 9/28/2016

Entry #	Brand	Variety/Brand	Yield (bu/a 60#)	Factor (s)	Mst (%)	AGI	Yield Rank	YM Verified Yld	YM Verified Mst (%)	YM AGI	YM Yield Rank
1	Pioneer	P22T73R	82.5		10.7	\$743	2				0
2	Pioneer	P22T73R	85.2		11.2	\$767	1				0

Iowa - Grundy

Tracking Name: OFGB16093264_0001
Business Partner: Brindle, Dave
State: Iowa

Exp Type: Genetic
County: Grundy
Planting Date: 4/25/2016

Harvest Date: 9/28/2016

Entry #	Brand	Variety/Brand	Yield (bu/a 60#)	Factor (s)	Mst (%)	AGI	Yield Rank	YM Verified Yld	YM Verified Mst (%)	YM AGI	YM Yield Rank
1	Pioneer	P22T69R	80.6		11.3	\$725	1				0

Iowa - Grundy

Tracking Name: OFGB16093611_0001
Business Partner: Dier, Joe
State: Iowa

Exp Type: Genetic
County: Grundy
Planting Date: 4/23/2016

Harvest Date: 10/2/2016

Entry #	Brand	Variety/Brand	Yield (bu/a 60#)	Factor (s)	Mst (%)	AGI	Yield Rank	YM Verified Yld	YM Verified Mst (%)	YM AGI	YM Yield Rank
1	Pioneer	P20T79R2	73.7		12.1	\$663	14				0
2	Pioneer	P22T24X	76.9		12.4	\$692	10				0
3	Pioneer	P22T69R	81.3		12.2	\$732	4				0
4	Pioneer	P22T73R	79.0		12.0	\$711	7				0
5	Pioneer	P24T84X	77.5		12.9	\$698	8				0
6	Pioneer	P24T93R	79.3		13.1	\$714	6				0
7	Pioneer	P25T51R	77.3		13.2	\$696	9				0
8	Pioneer	P27T03R	80.2		12.6	\$722	5				0
9	Pioneer	P27T47R	81.4		12.8	\$733	3				0
10	Pioneer	P28T08R	76.4		13.4	\$688	11				0
11	Pioneer	P28T71X	74.1		14.6	\$667	13				0
12	Pioneer	P31T11R	86.0		14.9	\$774	2				0
13	Pioneer	P31T38X	75.2		13.3	\$677	12				0
14	Pioneer	P31T77R	86.7		14.7	\$780	1				0

Iowa - Grundy

Tracking Name: OFGB16093683_0001
Business Partner: Withheld by Request
State: Iowa

Exp Type: Genetic
County: Grundy
Planting Date: 5/15/2016

Harvest Date: 9/29/2016

Entry #	Brand	Variety/Brand	Yield (bu/a 60#)	Factor (s)	Mst (%)	AGI	Yield Rank	YM Verified Yld	YM Verified Mst (%)	YM AGI	YM Yield Rank
1	Pioneer	P24T93R	77.9		11.4	\$701	1				0

Iowa - Grundy

Tracking Name: OFGB16094281_0001
 Business Partner: Holl; Steven
 State: Iowa

Exp Type: Genetic
 County: Grundy
 Planting Date: 4/22/2016

Harvest Date: 10/4/2016

Entry #	Brand	Variety/Brand	Yield (bu/a 60#)	Factor (s)	Mst (%)	AGI	Yield Rank	YM Verified Yld	YM Verified Mst (%)	YM AGI	YM Yield Rank
1	Pioneer	P24T93R	72.5		12.0	\$653	1				0
2	Asgrow	AG2836	70.7		12.4	\$636	2				0
3	Asgrow	AG2636	63.4		12.2	\$571	3				0

Iowa - Grundy

Tracking Name: OFGB16094844_0001
 Business Partner: Kitzman Farms Inc
 State: Iowa

Exp Type: Genetic
 County: Grundy
 Planting Date: 4/22/2016

Harvest Date: 10/9/2016

Entry #	Brand	Variety/Brand	Yield (bu/a 60#)	Factor (s)	Mst (%)	AGI	Yield Rank	YM Verified Yld	YM Verified Mst (%)	YM AGI	YM Yield Rank
1	Pioneer	P25T51R	71.0		11.0	\$639	1				0
2	Pioneer	P27T59R	68.2		11.0	\$614	3				0
3	Asgrow	AG2632	71.0		11.0	\$639	2				0

Iowa - Grundy

Tracking Name: OFGB16094544_0001
 Business Partner: Frazer; Dean
 State: Iowa

Exp Type: Genetic
 County: Grundy
 Planting Date: 5/8/2016

Harvest Date: 10/6/2016

Entry #	Brand	Variety/Brand	Yield (bu/a 60#)	Factor (s)	Mst (%)	AGI	Yield Rank	YM Verified Yld	YM Verified Mst (%)	YM AGI	YM Yield Rank
1	Pioneer	P25T51R	72.7		14.7	\$654	1				0

Iowa - Grundy

Tracking Name: OFGB16095438_0001
 Business Partner: Holl; Steven
 State: Iowa

Exp Type: Genetic
 County: Grundy
 Planting Date: 4/26/2016

Harvest Date: 10/13/2016

Entry #	Brand	Variety/Brand	Yield (bu/a 60#)	Factor (s)	Mst (%)	AGI	Yield Rank	YM Verified Yld	YM Verified Mst (%)	YM AGI	YM Yield Rank
1	Pioneer	P31T11R	75.2		14.0	\$677	2				0
2	Pioneer	P31T11R	77.8		14.0	\$700	1				0

Iowa - Grundy

Tracking Name: OFGB16094545_0001
 Business Partner: Eflin Acres
 State: Iowa

Exp Type: Genetic
 County: Grundy
 Planting Date: 4/22/2016

Harvest Date: 10/3/2016

Entry #	Brand	Variety/Brand	Yield (bu/a 60#)	Factor (s)	Mst (%)	AGI	Yield Rank	YM Verified Yld	YM Verified Mst (%)	YM AGI	YM Yield Rank
1	Pioneer	P24T93R	78.2		12.0	\$704	1				0

Iowa - Grundy

Tracking Name: OFGB16095505_0001
 Business Partner: Bloxham; Gordon
 State: Iowa

Exp Type: Genetic
 County: Grundy
 Planting Date: 5/13/2016

Harvest Date: 10/13/2016

Entry #	Brand	Variety/Brand	Yield (bu/a 60#)	Factor (s)	Mst (%)	AGI	Yield Rank	YM Verified Yld	YM Verified Mst (%)	YM AGI	YM Yield Rank
1	Pioneer	P24T93R	72.9		12.2	\$656	1				0
2	Asgrow	AG2836	63.5		12.1	\$572	2				0

Iowa - Grundy

Tracking Name: OFGB16095531_0001 Exp Type: Genetic
 Business Partner: Englekes; Robert County: Grundy
 State: Iowa Planting Date: 5/10/2016
 Harvest Date: 10/1/2016

Entry #	Brand	Variety/Brand	Yield (bu/a 60#)	Factor (s)	Mst (%)	AGI	Yield Rank	YM Verified Yld	YM Verified Mst (%)	YM AGI	YM Yield Rank
1	Pioneer	P25T51R	75.6		11.5	\$680	1				0

Iowa - Grundy

Tracking Name: OFGB16096622_0001 Exp Type: Genetic
 Business Partner: Holl; Steven County: Grundy
 State: Iowa Planting Date: 4/26/2016
 Harvest Date: 10/19/2016

Entry #	Brand	Variety/Brand	Yield (bu/a 60#)	Factor (s)	Mst (%)	AGI	Yield Rank	YM Verified Yld	YM Verified Mst (%)	YM AGI	YM Yield Rank
1	Pioneer	P31T11R	81.7		13.0	\$735	1				0
2	Hisoy	HS 31A50	73.2		13.4	\$659	2				0

Iowa - Grundy

Tracking Name: OFGB16096291_0001 Exp Type: Genetic
 Business Partner: Withheld by Request County: Grundy
 State: Iowa Planting Date: 5/20/2016
 Harvest Date: 10/13/2016

Entry #	Brand	Variety/Brand	Yield (bu/a 60#)	Factor (s)	Mst (%)	AGI	Yield Rank	YM Verified Yld	YM Verified Mst (%)	YM AGI	YM Yield Rank
1	Pioneer	P27T47R	74.5		10.1	\$671	1				0

Iowa - Grundy

Tracking Name: OFGB16097069_0001 Exp Type: Genetic
 Business Partner: Holl; Steven County: Grundy
 State: Iowa Planting Date: 4/16/2016
 Harvest Date: 10/21/2016

Entry #	Brand	Variety/Brand	Yield (bu/a 60#)	Factor (s)	Mst (%)	AGI	Yield Rank	YM Verified Yld	YM Verified Mst (%)	YM AGI	YM Yield Rank
1	Pioneer	P31T11R	75.9		12.5	\$683	2				0
2	Pioneer	P31T11R	82.5		12.5	\$743	1				0

Iowa - Grundy

Tracking Name: OFGB16096331_0001 Exp Type: Genetic
 Business Partner: Fisher; Scott County: Grundy
 State: Iowa Planting Date: 4/25/2016
 Harvest Date: 10/18/2016

Entry #	Brand	Variety/Brand	Yield (bu/a 60#)	Factor (s)	Mst (%)	AGI	Yield Rank	YM Verified Yld	YM Verified Mst (%)	YM AGI	YM Yield Rank
1	Pioneer	P26T44L TM	74.0		13.6	\$666	1				0

Iowa - Grundy

Tracking Name: OFGB16097553_0001 Exp Type: Genetic
 Business Partner: Haupt; Derek County: Grundy
 State: Iowa Planting Date: 4/25/2016
 Harvest Date: 10/21/2016

Entry #	Brand	Variety/Brand	Yield (bu/a 60#)	Factor (s)	Mst (%)	AGI	Yield Rank	YM Verified Yld	YM Verified Mst (%)	YM AGI	YM Yield Rank
1	Pioneer	P24T93R	84.0		11.1	\$756	1				0
2	Pioneer	P24T93R	83.0		11.2	\$747	4				0
3	Pioneer	P24T93R	83.7		11.1	\$753	2				0
4	LG Seeds	C2441R2	83.5		11.5	\$752	3				0

Iowa - Hardin

Tracking Name: OFGB16088652_0001
 Business Partner: Clampitt; Leslie
 State: Iowa

Exp Type: Genetic
 County: Hardin
 Planting Date: 5/7/2016

Harvest Date: 10/9/2016

Entry #	Brand	Variety/Brand	Yield (bu/a 60#)	Factor (s)	Mst (%)	AGI	Yield Rank	YM Verified Yld	YM Verified Mst (%)	YM AGI	YM Yield Rank
1	Pioneer	P22T41R2	75.2		11.2	\$677	8				0
2	Pioneer	P22T69R	74.4		11.1	\$670	10				0
3	Pioneer	P22T73R	79.8		11.1	\$718	3				0
4	Pioneer	P24T93R	81.2		11.2	\$731	1				0
5	Pioneer	P25T51R	78.8		11.3	\$709	4				0
6	Pioneer	P27T47R	77.2		11.2	\$695	6				0
7	Pioneer	P27T59R	77.4		11.3	\$697	5				0
8	Pioneer	P28T08R	80.2		12.1	\$722	2				0
9	Asgrow	AG2035	75.2		11.0	\$677	9				0
10	NK Brand	S20-T6	75.3		10.9	\$678	7				0

Iowa - Hardin

Tracking Name: OFGB16088652_0005
 Business Partner: Balvanz; Scott
 State: Iowa

Exp Type: Genetic
 County: Hardin
 Planting Date: 5/3/2016

Harvest Date: 10/3/2016

Entry #	Brand	Variety/Brand	Yield (bu/a 60#)	Factor (s)	Mst (%)	AGI	Yield Rank	YM Verified Yld	YM Verified Mst (%)	YM AGI	YM Yield Rank
1	Pioneer	P22T69R	74.3		12.0	\$669	4				0
2	Pioneer	P22T73R	77.2		12.3	\$695	2				0
3	NK Brand	S20-T6	60.9		12.3	\$548	10				0
4	Asgrow	AG2035	70.4		12.6	\$634	9				0
5	Pioneer	P22T41R2	74.1		12.9	\$667	5				0
6	Pioneer	P24T93R	71.5		12.8	\$644	8				0
7	Pioneer	P25T51R	72.9		12.9	\$656	7				0
8	Pioneer	P27T47R	73.1		12.7	\$658	6				0
9	Pioneer	P27T59R	77.8		13.7	\$700	1				0
10	Pioneer	P28T08R	75.1		15.4	\$676	3				0

Iowa - Hardin

Tracking Name: OFGB16089744_0001
 Business Partner: Clampitt; Leslie
 State: Iowa

Exp Type: Genetic
 County: Hardin
 Planting Date: 5/7/2016

Harvest Date: 10/9/2016

Entry #	Brand	Variety/Brand	Yield (bu/a 60#)	Factor (s)	Mst (%)	AGI	Yield Rank	YM Verified Yld	YM Verified Mst (%)	YM AGI	YM Yield Rank
1	Pioneer	P22T41R2	75.2		11.2	\$677	7				0
2	Pioneer	P22T69R	74.4		11.1	\$670	8				0
3	Pioneer	P22T73R	79.8		11.1	\$718	3				0
4	Pioneer	P24T93R	81.2		11.2	\$731	1				0
5	Pioneer	P25T51R	78.8		11.3	\$709	4				0
6	Pioneer	P27T47R	77.2		11.2	\$695	6				0
7	Pioneer	P27T59R	77.4		11.3	\$697	5				0
8	Pioneer	P28T08R	80.2		12.1	\$722	2				0

Iowa - Hardin

Tracking Name: OFGB16093155_0001
 Business Partner: Galloway; Ron
 State: Iowa

Exp Type: Genetic
 County: Hardin
 Planting Date: 5/6/2016

Harvest Date: 9/28/2016

Entry #	Brand	Variety/Brand	Yield (bu/a 60#)	Factor (s)	Mst (%)	AGI	Yield Rank	YM Verified Yld	YM Verified Mst (%)	YM AGI	YM Yield Rank
1	Pioneer	P22T69R	72.3		11.5	\$651	1				0
2	Pioneer	P22T69R	71.9		11.5	\$647	2				0

Iowa - Hardin

Tracking Name: OFGB16093262_0001
 Business Partner: H & H Farm
 State: Iowa

Exp Type: Genetic
 County: Hardin
 Planting Date: 5/7/2016

Harvest Date: 9/28/2016

Entry #	Brand	Variety/Brand	Yield (bu/a 60#)	Factor (s)	Mst (%)	AGI	Yield Rank	YM Verified Yld	YM Verified Mst (%)	YM AGI	YM Yield Rank
1	Pioneer	P22T73R	78.0		11.3	\$702	1				0
2	Pioneer	P22T69R	75.0		11.3	\$675	2				0

Iowa - Hardin

Tracking Name: OFGB16094890_0001
 Business Partner: Doering; Alan
 State: Iowa

Exp Type: Genetic
 County: Hardin
 Planting Date: 5/13/2016

Harvest Date: 10/8/2016

Entry #	Brand	Variety/Brand	Yield (bu/a 60#)	Factor (s)	Mst (%)	AGI	Yield Rank	YM Verified Yld	YM Verified Mst (%)	YM AGI	YM Yield Rank
1	Pioneer	P28T08R	82.3		14.4	\$741	2				0
2	Pioneer	P27T59R	83.1		13.6	\$748	1				0
3	Pioneer	P27T47R	73.5		13.4	\$662	6				0
4	Pioneer	P25T51R	62.8		13.5	\$565	9				0
5	Pioneer	P25T51R	73.4		13.5	\$661	7				0
6	Pioneer	P24T93R	76.7		13.0	\$690	3				0
7	NK Brand	S20-T6	61.0		13.1	\$549	11				0
8	Asgrow	AG2035	66.3		13.2	\$597	8				0
9	Pioneer	P22T73R	74.7		13.0	\$672	4				0
10	Pioneer	P22T69R	73.8		13.0	\$664	5				0
11	Pioneer	P22T41R2	61.3		12.8	\$552	10				0



Dual Column Trial Report

Search Criteria:

General:

CropYears: 2016

Season: 1

Experiment Type: Genetic

Harvested: Harvested

Crop: Soybeans

Weigh Devices: Weighed, Yield Monitor

Irrigation Types: , Fully, Limited, None

Geography:

Countries:

States/Provinces:

Counties/Divisions:

CustomRegion: Langfritz Surrounding

Sales Structure:

Commercial Units:

Sales Areas:

Territories:

Experiment:

Groups:

Experiment:

Price Details:

Market Price: \$9.00

Market Price Adjustments: Standard-\$0.00; High Oleic-\$0.50; Low Linolenic-\$0.00;



Notes and Explanations:

(1) YIELD = (100 - MOISTURE) x (LBS. OF GRAIN) x (FACTOR) ÷ (HARVESTED LENGTH IN FEET) ÷ (HARVESTED WIDTH IN INCHES). Not applicable if weighed with Yield Monitor. Yield monitor yields are estimates of yield taken from the yield monitor data files. Yield estimate calculations are dependent on the equipment and software manufacturer. Yield estimates from a yield monitor can vary significantly from actual yields of hybrids/varieties at a single point, within areas of a field or in aggregate. Any number of factors such as inappropriate calibration, machine settings, machine dynamics, grain characteristics, temperature, slope, operator error, etc. can impact the accuracy of yield monitor yield estimates.

Temperature, rainfall and solar radiation are estimates based on available data from weather stations in the area. Crop growth indices for individual hybrids, including estimates of silking and maturity dates, are produced by the proprietary EnClass® crop growth model using this weather information. Though crop growth indices produced by the model are calibrated based on historical field observations of products, they may not accurately reflect the growth stage at an individual location.

Where shown, soil information is provided by Soil Survey Staff, Natural Resources Conservation Service, United States Department of Agriculture. Soil Survey Geographic (SSURGO) Database available online at <http://soildatamart.nrcs.usda.gov>.

Information and results contained herein represent the average of all comparisons across the area indicated. Results may not predict future performance and may not be complete. Testing accuracy, area variations and a limited environmental base can give misleading results. Multi-year and multi-location information is a better predictor of future performance. Please use this information as only one component of your product positioning decision.

**** Since the trait/segment information is derived from each competitor's own product information, DuPont Pioneer makes no representations or warranties as to its accuracy, completeness or suitability.

^ EXPORT APPROVAL NOTICE: This product is fully approved in the United States and Canada. Traits included in these products may or may not be approved in all global markets; therefore, the combination of these traits and the grain and certain by-products (including oil, dried distillers grain, cobs, and husks) from THESE PRODUCTS MAY NOT BE APPROVED for all markets. Growers that use Pioneer® brand seed with biotech traits are required and agree to adhere to the stewardship requirements as outlined in this product stewardship guide. For questions regarding product stewardship and biotech traits please contact your sales representative or refer to www.pioneer.com/stewardship. Growers are required to discuss trait acceptance and grain channeling policies with their local grain handler prior to delivering grain containing biotech traits.

Insecticide Seed Treatment (IST) indicates an insecticide seed treatment was purchased on the seed. Potential insecticide seed treatments include Gaucho®. Purchased or applied to the seed.

Fungicide Seed Treatment (FST) indicates a fungicide seed treatment was purchased on or applied to the seed prior to planting. Potential fungicide seed treatments may include but are not limited to: Allegiance®, Apron® XL, Maxim®, Apron® Maxx, Apron® Maxx RTA, Captan®, Kickstart®, Protégé®, SoyGard®, Rival®, RTU®, Vitavax 200®, and Stiletto®.

Segments:

B - Always follow stewardship practices in accordance with the Product Use Guide (PUG) or other product-specific stewardship requirements including grain marketing and pesticide label directions. Varieties with BOLT(TM) technology provide excellent plant-back flexibility for soybeans following application of SU (sulfonyleurea) herbicides such as DuPont(TM) LeadOff® or DuPont(TM) Basis® Blend as a component of a burndown program or for double-crop soybeans following SU herbicides such as DuPont(TM) Finesse® applied to wheat the previous fall.

R - Always follow grain marketing, stewardship practices and pesticide label directions. Varieties with the glyphosate tolerant trait (including those designated by the letter $\rho R \rho$ in the product number) contain genes that confer tolerance to glyphosate herbicides. Glyphosate herbicides will kill crops that are not tolerant to glyphosate.

RR2Y - Always follow grain marketing, stewardship practices and pesticide label directions. Varieties with the Genuity® Roundup Ready 2 Yield® (RR2Y) trait contain genes that confer tolerance to glyphosate, the active ingredient in Roundup® brand agricultural herbicides. Roundup® brand agricultural herbicides will kill crops that are not tolerant to glyphosate. Genuity®, Roundup® and Roundup Ready 2 Yield® are registered trademarks of Monsanto Technology LLC used under license. Individual results may vary, and performance may vary from location to location and from year to year. This result may not be an indicator of results you may obtain as local growing, soil and weather conditions may vary. Growers should evaluate data from multiple locations and years whenever possible.

As of this printing no dicamba herbicide product has been approved for commercial in-crop use with soybeans with Roundup Ready 2 Xtend® technology. DO NOT APPLY DICAMBA HERBICIDE IN-CROP TO SOYBEANS WITH Roundup Ready 2 Xtend technology IN 2016 unless you use a dicamba herbicide product that is specifically labeled for that use in the location where you intend to make the application. While no in-crop use of dicamba is currently approved, some dicamba products may be labeled for weed control prior to planting a crop and subject to minimum plant back restrictions. IT IS A VIOLATION OF FEDERAL AND STATE LAW TO MAKE AN IN-CROP APPLICATION OF ANY DICAMBA HERBICIDE PRODUCT ON SOYBEANS WITH Roundup Ready 2 Xtend technology, OR ANY OTHER PESTICIDE APPLICATION, UNLESS THE PRODUCT LABELING SPECIFICALLY AUTHORIZES THE USE. Contact the U.S. EPA and your state pesticide regulatory agency with any questions about the approval status of dicamba herbicide products for in-crop use with soybeans with Roundup Ready 2 Xtend technology and follow all pesticide product labeling.

ALWAYS READ AND FOLLOW PESTICIDE LABEL DIRECTIONS. Soybeans with Roundup Ready 2 Xtend technology contain genes that confer tolerance to glyphosate and dicamba. Glyphosate herbicides will kill crops that are not tolerant to glyphosate. Dicamba will kill crops that are not tolerant to dicamba.

Roundup Ready 2 Xtend® is a trademark of Monsanto Technology LLC used under license.

STS - Varieties with the DuPont(TM) STS® gene (STS) are tolerant to certain SU (sulfonyleurea) herbicides. This technology allows post-emergent applications of DuPont(TM) Synchrony® XP and DuPont(TM) Classic® herbicides without crop injury or stress (see herbicide product labels). NOTE: A soybean variety with a herbicide tolerant trait does not confer tolerance to all herbicides. Spraying herbicides not labeled for a specific soybean variety will result in severe plant injury or plant death. Always read and follow herbicide label directions and precautions for use. DuPont(TM), STS®, Synchrony® XP and Classic® are trademarks or registered trademarks of DuPont or its affiliates.

LL - Denotes soybean variety with the LibertyLink® gene available from Pioneer. Varieties with the LibertyLink gene are resistant to Liberty® herbicide. Liberty®, LibertyLink® and the Water Droplet Design are trademarks of Bayer.

P/Plenish - P = Plenish® high oleic soybeans for contract production only.

SCN - Displays good to excellent resistance to soybean cyst nematode.

Product responses are variable and subject to any number of environmental, disease and pest pressures. Individual results may vary. Multi-year and multi-location data are a better predictor of future performance. DO NOT USE THIS OR ANY OTHER DATA FROM A LIMITED NUMBER OF TRIALS AS A SIGNIFICANT FACTOR IN PRODUCT SELECTION. Refer to www.pioneer.com/products or contact a Pioneer sales representative or authorized dealer for the latest and complete listing of traits and scores for each Pioneer® brand product.

PIONEER® brand products are provided subject to the terms and conditions of purchase which are part of the labeling and purchase documents. ®, TM, SM Trademarks and service marks of DuPont, Pioneer or their respective owners. © 2016 PHII. © 2015 PHII. All rights reserved. The services associated with providing this information are provided for the grower's individual evaluation of products and conditional upon the grower agreeing that no part of this document, or information provided in



this document, may be shared with any third-party including any third-party seed company. Any reproduction or use of this form, or the data contained herein, without prior written permission of DuPont Pioneer is strictly prohibited unless you are a DuPont Pioneer employee or authorized sales agent of Pioneer.
AGI Calc: Yield * (Market Price + Premium Adjustment)