

# 2017 Harvest Performance Summary

Prepared By:  
Langfritz Seed Inc.

*The Right Products for Every Acre.*



*Science with Service  
Delivering Success™*



## Harvest Performance Summary Index

Page(s):

2-3	Encirca Pro Field Management
4	Corn Placement Recommendations
5-6	North Iowa Corn Summary
7	Northeast Iowa Sales Rep Corn Plots
8-39	Surrounding County Corn Yield Results
40-49	NE Iowa Corn Yield Comparison Report
50-51	Soybean Variety Placement Recommendations
52-53	North Iowa Soybean Summary
54	Northeast Iowa Sales Rep Soybean Plots
55-71	Surrounding Counts Soybean Yield Results
72-80	NE Iowa Soybean Yield Comparison Report

## ENCIRCA® PRO from Encirca® services

Encirca Pro empowers your decisions on the farm with tools to help maximize your seed investment and plan, monitor and manage throughout the season, on the go. Enjoy access to critical nitrogen and crop health monitoring tools in addition to the complimentary insights and analytics tools offered through Encirca® Basic, such as Weather Explorer and Yield Explorer. Encirca Pro also helps you generate variable-rate seeding prescriptions to help maximize the return on your seed investment.

### Insights and Analysis

Maximize your seed investment all season long with a complimentary set of tools called Encirca® Basic. It includes Field Planner and Variable-Rate Seeding to help you plan for all things unexpected; Weather Explorer and Satellite True Imagery help monitor in-season conditions; and Yield Explorer and Data Management ensure you have the means to analyze and keep advancing year after year.

### Nitrogen Monitoring

Create nitrogen management plans, track soil-level nitrogen throughout the growing season and monitor your probability of success for different crop growth stages based on the yield targets you have set.

### Satellite Crop Health Index

Enhanced satellite imagery offering puts some analytics against all the images that are coming in and provides metrics to help you understand how crop health is progressing throughout the season. This type of aerial monitoring can really help guide and inform your ground-level scouting efforts.

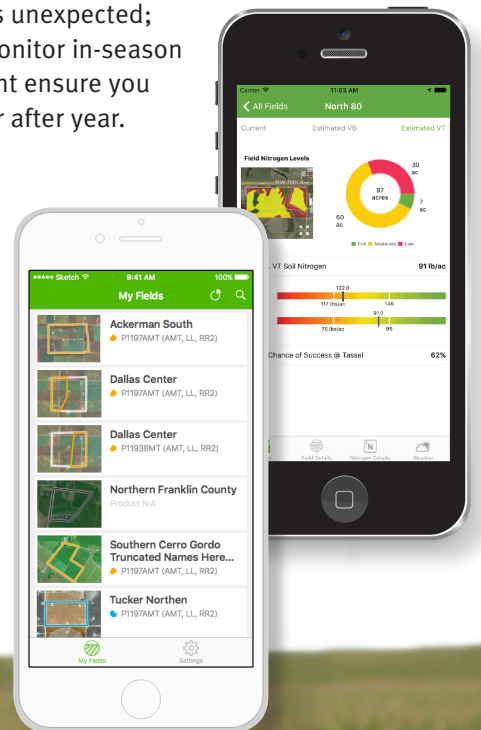

# ENCIRCA® PRO

	ENCIRCA® BASIC	ENCIRCA® PRO	ENCIRCA® PREMIUM
Field Planner and Data Management	●	●	●
Weather Explorer	●	●	●
Yield Explorer	●	●	●
Variable-Rate Seeding	●	●	●
Satellite True Imagery	●	●	●
Satellite Crop Health Index		●	●
Nitrogen Monitoring		●	●
Season-Long Agent Consultation and Support			●
Nitrogen Management and Rx			●
Fertility Management and Rx			●
Advanced Variable-Rate Seeding			●
Stand Optimization and Evaluation			●

Encirca Pro is sold in  
3 acre packages

- Tier 1 ➤ up to 1,000 acres
- Tier 2 ➤ up to 2,500 acres
- Tier 3 ➤ over 2,500 acres

**Talk to your local pioneer sales professional or Encirca certified services agent  
about local pricing and programs and how to get started today!**

Encirca® services are provided subject to the terms and conditions of purchase which are part of the purchase documents. ®, ™, SM Trademarks and service marks of DuPont, Pioneer or their respective owners. © 2017 PHIL. Encirca services provides estimates and management suggestions based on statistical and agronomic models. Encirca services is not a substitute for sound field monitoring and management practices. Individual results may vary and are subject to a variety of factors, including weather, disease and pest pressure, soil type and management practices. P0289

ENCIRCA® SERVICES ARE PROVIDED "AS IS" AND PIONEER MAKES NO REPRESENTATION OR WARRANTY, EXPRESS OR IMPLIED, CONCERNING THE USE OF ENCIRCA SERVICES OR THE RESULTS OBTAINED THEREFROM, INCLUDING WITHOUT LIMITATION IMPLIED WARRANTIES OF MERCHANTABILITY OR FITNESS FOR A PARTICULAR PURPOSE, WHICH ARE HEREBY DISCLAIMED. IN NO EVENT WILL PIONEER OR ITS AFFILIATES BE LIABLE TO YOU OR ANY OTHER PERSON FOR ANY LOSS OR DAMAGE RELATING TO YOUR USE OF OR RELIANCE UPON ENCIRCA SERVICES.

1-844-744-7333 Follow us: @EncircaServices



**Right Product. Right Acre.**



#### P0306AM: Double

- Compact plant that is very fast out of the ground with great roots and stalks.
- Great companion to the double and triple version of P0339.
- Excellent disease package. GLS is the watchout.
- Aquamax drought tolerance.

#### P0574AM/AMXT: Double and Triple versions available

- Leading triple in the 105 CRM
- Roots very well and has excellent stalks.
- This is a good choice for early planting in cool conditions.
- High Test weight corn!

#### P0707AM/AMXT: Double and Triple versions available

- Will take acres from P0969 and P1151.
- Excellent test weight and grain quality.
- High response to foliar fungicide when GLS is present.
- Handles variable soils very well.

#### P0919AM: Double

- Very versatile product that will be placed like 34F07 with a good drought score.
- This product will also take acres from P0969 and P1151.
- Nice grain quality and test weight.
- Early flower with strong roots.

#### P1366AM/AMXT: Double and Triple versions available

- Exciting new 1366 day that will pair with P1197.
- Very impressive late season standability and staygreen.
- Wide leaf pattern to capture maximum sunlight.
- Biggest downside is limited availability for 2016.
- A more compact plant than 1197 that will have similar dry down.

OUR YIELDS  
SPEAK VOLUMES  
BIG VOLUMES



## Local Pioneer® Brand Corn Products bring more bushels per acre than the competition in Iowa On Farm Trials!

Pioneer Hybrid	CRM	Comp. Brand	Sum of #Cmp	Avg of Pioneer Yield	Avg of Comp Yield	Avg of Yld Adv	Avg of Yld %Wins
<b>P0157AM™</b>	101	All Competitors	18	229.6	227.4	<b>2.2</b>	56%
<b>P0306AM™</b>	103	All Competitors	19	212.8	207.1	<b>5.7</b>	68%
<b>P0339AM™</b>	103	All Competitors	54	220.9	218.5	<b>2.5</b>	50%
<b>P0339AMXT™</b>	103	All Competitors	87	225.3	219.5	<b>5.8</b>	66%
<b>P0574AM™</b>	105	All Competitors	30	230.2	222.8	<b>7.4</b>	63%
<b>P0589AM™</b>	105	All Competitors	94	230.1	226.5	<b>3.6</b>	56%
<b>P0589AMXT™</b>	105	All Competitors	123	226.4	224.3	<b>2.0</b>	54%
<b>P0825AM™</b>	108	All Competitors	166	240.3	232.8	<b>7.6</b>	66%
<b>P0825AMXT™</b>	108	All Competitors	300	231.1	229.7	<b>1.4</b>	53%
<b>P1138AM™</b>	111	All Competitors	77	230.1	223.7	<b>6.3</b>	66%
<b>P1197AM™</b>	111	All Competitors	664	240.8	229.0	<b>11.8</b>	78%
<b>P1197AMXT™</b>	111	All Competitors	347	238.3	230.3	<b>8.0</b>	67%
<b>P1353AM™</b>	113	All Competitors	47	233.7	225.4	<b>8.3</b>	66%
<b>P1366AM™</b>	113	All Competitors	72	245.1	233.6	<b>11.5</b>	74%
<b>P1555CHR</b>	115	All Competitors	289	242.9	235.2	<b>7.6</b>	66%

### Make these products part of your winning plan.

Work with your local DuPont Pioneer team to select a lineup of products that will push your yields higher on every acre in 2018.

Visit [pioneer.com/yield](http://pioneer.com/yield) to view more results near you.



Pioneer® brand products with the Yield Hero# designation by DuPont Pioneer are based on impressive and consistent performance in your geography.



#Pioneer® brand products with the *Yield Hero* designation are geographically selected based on a combination of factors, including local product availability, yield performance, defensive traits, agronomic characteristics, trait packages and grower preference.

All Pioneer products are hybrids unless designated with AM1, AM, AMT, AMRW, AMX and AMXT, in which case they are brands.

Data is based on an average of 2016-2017 comparisons made in Iowa through October 18, 2017. Comparisons are against all competitors unless otherwise stated, and within +/- 5 CRM of the competitive brand. Product responses are variable and subject to any number of yield environments above 150 bu/acres, disease and pest pressures. Individual results may vary. Multi-year and multi-location data are a better predictor of future performance. DO NOT USE THIS OR ANY OTHER DATA FROM A LIMITED NUMBER OF TRIALS AS A SIGNIFICANT FACTOR IN PRODUCT SELECTION. Refer to [www.pioneer.com/products](http://www.pioneer.com/products) or contact a Pioneer sales representative or authorized dealer for the latest and complete listing of traits and scores for each Pioneer® brand product.

AM1 – Optimum® AcreMax® 1 Insect Protection System with an integrated corn rootworm refuge solution includes HXX, LL, RR2. Optimum AcreMax 1 products contain the LibertyLink® gene and can be sprayed with Liberty® herbicide. The required corn borer refuge can be planted up to half a mile away.

AMRW – Optimum® AcreMax® RW Rootworm Protection system with a single-bag integrated corn rootworm refuge solution includes HXRW, LL, RR2. AMRW-R – Optimum® AcreMax® RW Rootworm Protection system with a single-bag integrated corn rootworm refuge solution includes HXRW, RR2. Do not spray with Liberty®. Not all seeds in the bag are tolerant to Liberty herbicide.

AM – Optimum® AcreMax® Insect Protection system with YGCB, HX1, LL, RR2. Contains a single-bag integrated refuge solution for above-ground insects. In EPA-designated cotton growing counties, a 20% separate corn borer refuge must be planted with Optimum AcreMax products.

AMT – Optimum® AcreMax® TRIssect® Insect Protection System with RW, YGCB, HX1, LL, RR2. Contains a single-bag refuge solution for above- and below-ground insects. The major component contains the Agrisure® RW trait, the YieldGard® Corn Borer gene, and the Herculex® I genes. In EPA-designated cotton growing counties, a 20% separate corn borer refuge must be planted with Optimum AcreMax TRIssect products.

AMX – Optimum® AcreMax® Xtra Insect Protection system with YGCB, HXX, LL, RR2. Contains a single-bag integrated refuge solution for above- and below-ground insects. In EPA-designated cotton growing counties, a 20% separate corn borer refuge must be planted with Optimum AcreMax Xtra products.

AMXT (Optimum® AcreMax® XTreme) – Contains a single-bag integrated refuge solution for above- and below-ground insects. The major component contains the Agrisure® RW trait, the YieldGard® Corn Borer gene, and the Herculex® XTRA genes. In EPA-designated cotton growing counties, a 20% separate corn borer refuge must be planted with Optimum AcreMax XTreme products.

YGCB, HX1, LL, RR2 (Optimum® Intrasect®) – Contains the YieldGard® Corn Borer gene and Herculex® I gene for resistance to corn borer.

YGCB, HXX, LL, RR2 (Optimum® Intrasect® Xtra) – Contains the YieldGard® Corn Borer gene and the Herculex® XTRA genes for resistance to corn borer and corn rootworm.

RW, HX1, LL, RR2 (Optimum® TRIssect®) – Contains the Herculex® I gene for above-ground pests and the Agrisure® RW trait for resistance to corn rootworm.

AVBL, YGCB, HX1, LL, RR2 (Optimum® Leptra®) – Contains the Agrisure Viptera® trait, the YieldGard® Corn Borer gene, the Herculex® I gene, the LibertyLink® gene, and the Roundup Ready® Corn 2 trait.

AQ – Optimum® AQUAmax® product.

**Product performance in water-limited environments is variable and depends on many factors, such as the severity and timing of moisture deficiency, heat stress, soil type, management practices and environmental stress, as well as disease and pest pressures. All products may exhibit reduced yield under water and heat stress. Individual results may vary.**

AVBL, CB, LL, GT – Contains the Agrisure Viptera® 3110 trait stack: Agrisure Viptera®, Agrisure® CB and Agrisure® GT traits.

Q (Qrome®) – Contains a single-bag integrated refuge solution for above- and below-ground insects. The major component contains the Agrisure® RW trait, the YieldGard® Corn Borer gene, and the Herculex® XTRA genes. In EPA-designated cotton growing counties, a 20% separate corn borer refuge must be planted with Qrome products. Qrome products are approved for cultivation in the U.S. and Canada and have also received import approval in a number of importing countries. DuPont Pioneer continues to pursue additional import approvals for Qrome products, including in China, in accordance with Excellence Through Stewardship Product Launch Guidance.

Herculex® Insect Protection technology by Dow AgroSciences and Pioneer Hi-Bred. Herculex® and the HX logo are registered trademarks of Dow AgroSciences LLC.

YieldGard®, the YieldGard Corn Borer Design and Roundup Ready® are registered trademarks used under license from Monsanto Company.

Liberty®, LibertyLink® and the Water Droplet Design are trademarks of Bayer. Agrisure® is a registered trademark of, and used under license from, a Syngenta Group Company.

Agrisure® technology incorporated into these seeds is commercialized under a license from Syngenta Crop Protection AG.

HX1 – Contains the Herculex® I Insect Protection gene which provides protection against European corn borer, southwestern corn borer, black cutworm, fall armyworm, western bean cutworm, lesser corn stalk borer, southern corn stalk borer, and sugarcane borer; and suppresses corn earworm.

HXRW – The Herculex® RW insect protection trait contains proteins that provide enhanced resistance against western corn rootworm, northern corn rootworm and Mexican corn rootworm.

HXX – Herculex® XTRA contains the Herculex I and Herculex RW genes.

YGCB – The YieldGard® Corn Borer gene offers a high level of resistance to European corn borer, southwestern corn borer and southern cornstalk borer; moderate resistance to corn earworm and common stalk borer; and above average resistance to fall armyworm.

LL – Contains the LibertyLink® gene for resistance to Liberty® herbicide.

RR2 – Contains the Roundup Ready® Corn 2 trait that provides crop safety for over-the-top applications of labeled glyphosate herbicides when applied according to label directions.

PIONEER® brand products are provided subject to the terms and conditions of purchase which are part of the labeling and purchase documents.

®,™,SM Trademarks and service marks of DuPont, Pioneer or their respective owners. © 2017 PHIL DUAPP10.17007



Area Corn Plots

Town	Planting Date	P0157	P0306	P0339	P0574	P0589	P0707	P0825	P0919	P1138	P1197	P1257	P1366	Previous crop
Allison	April 24th	230	256		268	262	263	268	269	258	277		277	Beans
Allison	May 5th	202		226	225	228	235	231			216	215	224	Corn
New Hartford								273	247	257	273	255	275	Corn
Applington	April 17th	215	221	247	256	240	248	268	281	248	283		267	Beans
Jesup	May 26th	221	263	250	250	257	268	257	270	248	277		262	Beans
Grundy Center	April 24th	275	280	274	291	279	286	316	285	298	336		328	Beans
Reinbeck	April 24th	260	263	262	270	270	261	288	281	284	301	278	295	Beans
Bristow	April 24th	238		237	253	249	247	267	268					Beans
Cedar Falls	April 25th	228	246		244	245	240	262	255	264	272		281	
Waterloo	May 6th	245		245	249	231	234	244			237	229	270	Corn
Waterloo	May 6th	235	255	250	250	247	245	270	246	261	271		263	Beans
Dike	May 16th				249	256	248		256	269	278		276	Beans
Plot Wins							1		1		7		4	
Top 3 Finishes					2	1	2	7	4	2	9		9	





# Dual Column Trial Report

Iowa - Hardin

Tracking Name: OFGC17102157\_0001  
 Business Partner: Langfritz; Brett  
 State: Iowa  
 Harvest Date: 10/19/2017  
 Exp Type: Genetic  
 County: Hardin  
 Planting Date: 4/24/2017

Entry #	Brand	Hybrid/Brand	Yield (bu/a 56#)	Factor(s)	Mst (%)	AGI	Yield Rank	YM Verified Yld	YM Verified Mst (%)	YM AGI	YM Yield Rank
1	Pioneer	P1138A M	258.6		19.8	\$726	8				0
2	Pioneer	P1197A M	276.9		20.1	\$774	2				0
3	Pioneer	P0919A M	268.7		20.2	\$750	3				0
4	Pioneer	P1366A M	277.5		19.9	\$778	1				0
5	Pioneer	P0825A M	268.3		19.4	\$758	4				0
6	Pioneer	P0707A M	263.3		19.3	\$745	6				0
7	Pioneer	P0574A M	268.0		18.9	\$762	5				0
8	Pioneer	P0589A M	262.8		18.4	\$753	7				0
9	Pioneer	P0306A M	256.6		18.5	\$734	9				0
10	Pioneer	P0157A M	230.3		18.0	\$663	10				0

Iowa - Hardin

Tracking Name: OFGC17102460\_0001  
 Business Partner: Langfritz; Brett  
 State: Iowa  
 Harvest Date: 10/30/2017  
 Exp Type: Genetic  
 County: Hardin  
 Planting Date: 5/8/2017

Entry #	Brand	Hybrid/Brand	Yield (bu/a 56#)	Factor(s)	Mst (%)	AGI	Yield Rank	YM Verified Yld	YM Verified Mst (%)	YM AGI	YM Yield Rank
1	Pioneer	P0339A M	239.5		17.7	\$693	5				0
2	Pioneer	P0157A M	232.5		17.2	\$677	7				0
3	Pioneer	P9929A M	229.7		16.6	\$674	8				0
4	Pioneer	P0589A M	245.3		17.4	\$712	4				0
5	Pioneer	P0306A M	261.8		17.1	\$763	2				0
6	Pioneer	P9870A M	252.8		17.0	\$738	3				0
7	Pioneer	P0825A M	281.8		19.8	\$791	1				0
8	Cropplan Genetics	5146SS RIB	237.7		18.5	\$680	6				0



Iowa - Hardin

Tracking Name: OFGC17102464\_0001 Exp Type: Genetic  
 Business Partner: Langfritz; Brett County: Hardin  
 State: Iowa Planting Date: 5/5/2017  
 Harvest Date: 10/19/2017

Enty #	Brand	Hybrid/Brand	Yield (bu/a 56#)	Factor(s)	Mst (%)	AGI	Yield Rank	YM Verified Yld	YM Verified Mst (%)	YM AGI	YM Yield Rank
1	Pioneer	P0157A MXT	202.5		17.9	\$584	16				0
2	Pioneer	P0339A MXT	226.2		19.0	\$642	7				0
3	Pioneer	P0589A MXT	228.3		19.0	\$648	6				0
4	DeKalb	DKC53-56RIB	222.9		19.2	\$631	10				0
5	Pioneer	P1151A MX	231.8		20.2	\$647	3				0
6	Pioneer	P0760A MXT	212.4		18.5	\$607	15				0
7	Pioneer	P0570A MXT	219.7		18.8	\$626	11				0
8	Pioneer	P0574A MXT	225.7		18.7	\$644	8				0
9	Pioneer	P0707A MXT	235.1		18.0	\$677	2				0
10	Pioneer	P1366A MXT	224.3		20.5	\$624	9				0
11	Pioneer	P0825A MXT	231.7		19.4	\$654	4				0
12	Channel	209-53STXR IB	241.2		19.5	\$680	1				0
13	Channel	207-27STXR IB	228.7		18.9	\$650	5				0
14	Pioneer	P1365A MX	213.1		18.5	\$609	14				0
15	Pioneer	P1197A MXT	216.7		18.9	\$616	12				0
16	Pioneer	P1257A MXT	215.0		18.4	\$616	13				0

Iowa - Hardin

Tracking Name: OFGC17102465\_0001 Exp Type: Genetic  
 Business Partner: Langfritz; Brett County: Hardin  
 State: Iowa Planting Date: 5/5/2017  
 Harvest Date: 10/19/2017

Enty #	Brand	Hybrid/Brand	Yield (bu/a 56#)	Factor(s)	Mst (%)	AGI	Yield Rank	YM Verified Yld	YM Verified Mst (%)	YM AGI	YM Yield Rank
1	Pioneer	P0707A M	235.0		17.2	\$684	11				0
2	Pioneer	P0707A M	237.5		17.8	\$686	9				0
3	Pioneer	P0707A M	246.9		17.5	\$716	3				0
4	Pioneer	P0574A M	235.8		18.2	\$677	10				0
5	Pioneer	P0574A M	245.4		18.4	\$703	4				0
6	Pioneer	P0574A M	244.5		19.2	\$692	7				0
7	Pioneer	P0574A M	252.6		18.9	\$718	1				0
8	Pioneer	P0306A M	239.7		17.8	\$692	8				0
9	Pioneer	P0306A M	249.9		18.1	\$719	2				0
10	Pioneer	P0306A M	245.0		18.0	\$706	5				0
11	Pioneer	P0306A M	244.6		17.7	\$707	6				0





# Dual Column Trial Report

Iowa - Black Hawk

**Tracking Name:** OFGC17100879\_0015  
**Business Partner:** Bovy Farms Inc  
**State:** Iowa  
**Exp Type:** Genetic  
**County:** Black Hawk  
**Planting Date:** 5/6/2017  
**Harvest Date:** 10/26/2017

Entry #	Brand	Hybrid/Brand	Yield (bu/a 56#)	Factor(s)	Mst (%)	AGI	Yield Rank	YM Verified Yld	YM Verified Mst (%)	YM AGI	YM Yield Rank
1	Pioneer	P0339A MXT	245.8		15.8	\$730	3				0
2	Pioneer	P0157A MXT	245.2		15.7	\$729	4				0
3	Pioneer	P0589A MXT	231.6		15.8	\$687	9				0
4	Pioneer	P1151A MX	243.3		17.3	\$708	6				0
5	Pioneer	P0574A MXT	249.1		16.6	\$731	2				0
6	Pioneer	P0707A MXT	243.2		16.7	\$713	7				0
7	Pioneer	P1366A MXT	270.4		17.8	\$781	1				0
8	Pioneer	P0825A MXT	244.3		17.9	\$705	5				0
9	Pioneer	P1197A MXT	237.4		17.4	\$689	8				0
10	Pioneer	P1365A MX	209.8		16.6	\$616	11				0
11	Pioneer	P1257A MXT	229.2		16.7	\$672	10				0

Iowa - Black Hawk

**Tracking Name:** OFGC17100880\_0043  
**Business Partner:** Bovy Farms Inc  
**State:** Iowa  
**Exp Type:** Genetic  
**County:** Black Hawk  
**Planting Date:** 5/6/2017  
**Harvest Date:** 10/26/2017

Entry #	Brand	Hybrid/Brand	Yield (bu/a 56#)	Factor(s)	Mst (%)	AGI	Yield Rank	YM Verified Yld	YM Verified Mst (%)	YM AGI	YM Yield Rank
1	Pioneer	P0339A M	250.2		15.9	\$742	10				0
2	Pioneer	P0157A M	234.8		15.5	\$700	16				0
3	Pioneer	P0306A M	255.1		15.4	\$761	6				0
4	Pioneer	P0589A M	247.5		15.4	\$739	11				0
5	Pioneer	P0969A M	252.0		16.4	\$742	8				0
6	Pioneer	P1151A M	241.4		16.5	\$710	15				0
7	Pioneer	P0574A M	250.7		15.9	\$743	9				0
8	Pioneer	P0707A M	245.2		15.7	\$729	14				0
9	Pioneer	P0506A M	245.9		16.4	\$724	13				0
10	Pioneer	P1366A M	263.4		17.4	\$765	3				0
11	Pioneer	P0919A M	246.6		16.5	\$725	12				0
12	Pioneer	P0825A M	258.9		16.9	\$757	5				0
13	Pioneer	P1197A M	271.0		17.5	\$786	1				0
14	Pioneer	P1138A M	260.9		17.6	\$756	4				0
15	Pioneer	P1353A M	253.5		18.8	\$722	7				0
16	Pioneer	P0825A M	270.3		18.4	\$774	2				0

## Iowa - Black Hawk

**Tracking Name:** OFGC17100880\_0055      **Exp Type:** Genetic  
**Business Partner:** Hundley; Terry      **County:** Black Hawk  
**State:** Iowa      **Planting Date:** 4/25/2017  
**Harvest Date:** 11/1/2017

Entry #	Brand	Hybrid/Brand	Yield (bu/a 56#)	Factor(s)	Mst (%)	AGI	Yield Rank	YM Verified Yld	YM Verified Mst (%)	YM AGI	YM Yield Rank
1	Pioneer	P0157A M	228.0		15.5	\$679	5				0
2	Pioneer	P0306A M	246.0		15.5	\$733	1				0
3	Pioneer	P0589A M	245.2		16.2	\$724	2				0
4	Pioneer	P0574A M	244.4		15.1	\$732	3				0
5	Pioneer	P0707A M	239.8		17.5	\$695	4				0

## Iowa - Black Hawk

**Tracking Name:** OFGC17105023\_0001      **Exp Type:** Genetic  
**Business Partner:** Nie; Brian      **County:** Black Hawk  
**State:** Iowa      **Planting Date:** 4/25/2017  
**Harvest Date:** 10/2/2017

Entry #	Brand	Hybrid/Brand	Yield (bu/a 56#)	Factor(s)	Mst (%)	AGI	Yield Rank	YM Verified Yld	YM Verified Mst (%)	YM AGI	YM Yield Rank
1	Pioneer	P0506A M	236.9		18.7	\$676	2				0
2	Pioneer	P0969A M	236.5		20.4	\$658	3				0
3	DeKalb	DKC58-08	237.1		23.5	\$631	1				0

## Iowa - Black Hawk

**Tracking Name:** OFGC17105233\_0001      **Exp Type:** Genetic  
**Business Partner:** Becker; Steven      **County:** Black Hawk  
**State:** Iowa      **Planting Date:** 4/20/2017  
**Harvest Date:** 10/4/2017

Entry #	Brand	Hybrid/Brand	Yield (bu/a 56#)	Factor(s)	Mst (%)	AGI	Yield Rank	YM Verified Yld	YM Verified Mst (%)	YM AGI	YM Yield Rank
1	Pioneer	P0825A MXT	193.0		17.8	\$557	1				0

## Iowa - Black Hawk

**Tracking Name:** OFGC17105234\_0001      **Exp Type:** Genetic  
**Business Partner:** Becker; Steven      **County:** Black Hawk  
**State:** Iowa      **Planting Date:** 4/20/2017  
**Harvest Date:** 10/4/2017

Entry #	Brand	Hybrid/Brand	Yield (bu/a 56#)	Factor(s)	Mst (%)	AGI	Yield Rank	YM Verified Yld	YM Verified Mst (%)	YM AGI	YM Yield Rank
1	Pioneer	P1197A M	249.9		21.0	\$690	1				0

## Iowa - Black Hawk

**Tracking Name:** OFGC17105378\_0001      **Exp Type:** Genetic  
**Business Partner:** Barlee Farms Ltd      **County:** Black Hawk  
**State:** Iowa      **Planting Date:** 4/11/2017  
**Harvest Date:** 10/5/2017

Entry #	Brand	Hybrid/Brand	Yield (bu/a 56#)	Factor(s)	Mst (%)	AGI	Yield Rank	YM Verified Yld	YM Verified Mst (%)	YM AGI	YM Yield Rank
1	Pioneer	P0589A M	252.4		17.4	\$733	1				0

## Iowa - Black Hawk

**Tracking Name:** OFGC17105379\_0001  
**Business Partner:** Sharp; Craig  
**State:** Iowa

**Exp Type:** Genetic  
**County:** Black Hawk  
**Planting Date:** 4/24/2017

**Harvest Date:** 9/15/2017

Entry #	Brand	Hybrid/Brand	Yield (bu/a 56#)	Factor(s)	Mst (%)	AGI	Yield Rank	YM Verified Yld	YM Verified Mst (%)	YM AGI	YM Yield Rank
1	Pioneer	P0157A MX	201.0		19.8	\$564	1				0

## Iowa - Black Hawk

**Tracking Name:** OFGC17105571\_0001  
**Business Partner:** Fuelling; Rick  
**State:** Iowa

**Exp Type:** Genetic  
**County:** Black Hawk  
**Planting Date:** 4/23/2017

**Harvest Date:** 10/10/2017

Entry #	Brand	Hybrid/Brand	Yield (bu/a 56#)	Factor(s)	Mst (%)	AGI	Yield Rank	YM Verified Yld	YM Verified Mst (%)	YM AGI	YM Yield Rank
1	DeKalb	DKC54-40RIB	235.5		17.9	\$679	4				0
2	Pioneer	P0589A M	248.0		18.1	\$713	1				0
3	DeKalb	DKC54-40RIB	234.1		18.0	\$674	5				0
4	Pioneer	P0589A M	244.7		17.6	\$709	2				0
5	DeKalb	DKC54-40RIB	231.8		18.0	\$668	6				0
6	Pioneer	P0589A M	243.2		18.6	\$695	3				0

## Iowa - Black Hawk

**Tracking Name:** OFGC17106314\_0001  
**Business Partner:** Weltzin; James  
**State:** Iowa

**Exp Type:** Genetic  
**County:** Black Hawk  
**Planting Date:** 4/24/2017

**Harvest Date:** 10/17/2017

Entry #	Brand	Hybrid/Brand	Yield (bu/a 56#)	Factor(s)	Mst (%)	AGI	Yield Rank	YM Verified Yld	YM Verified Mst (%)	YM AGI	YM Yield Rank
1	Wyffels	W3076R IB	244.4		18.1	\$703	3				0
2	Pioneer	P0707A MXT	238.5		19.6	\$672	4				0
3	Pioneer	P1197A MXT	254.9		20.3	\$711	1				0
4	Pioneer	P1257A MXT	234.0		20.5	\$651	5				0
5	Pioneer	P1366A MXT	251.9		20.5	\$700	2				0

## Iowa - Black Hawk

**Tracking Name:** OFGC17106457\_0001  
**Business Partner:** Weber; Philip  
**State:** Iowa

**Exp Type:** Genetic  
**County:** Black Hawk  
**Planting Date:** 5/8/2017

**Harvest Date:** 10/19/2017

Entry #	Brand	Hybrid/Brand	Yield (bu/a 56#)	Factor(s)	Mst (%)	AGI	Yield Rank	YM Verified Yld	YM Verified Mst (%)	YM AGI	YM Yield Rank
1	Pioneer	P0506A M	247.8		21.3	\$681	2				0
2	Pioneer	P0506A M	254.4		20.5	\$707	1				0

## Iowa - Black Hawk

**Tracking Name:** OFGC17106566\_0001  
**Business Partner:** Reiter; Michael  
**State:** Iowa

**Exp Type:** Genetic  
**County:** Black Hawk  
**Planting Date:** 5/5/2017

**Harvest Date:** 10/20/2017

Entry #	Brand	Hybrid/Brand	Yield (bu/a 56#)	Factor(s)	Mst (%)	AGI	Yield Rank	YM Verified Yld	YM Verified Mst (%)	YM AGI	YM Yield Rank
1	DeKalb	DKC60-87RIB	251.6		18.3	\$722	3				0
2	DeKalb	DKC63-60RIB	263.4		20.6	\$731	1				0
3	Pioneer	P1257A MXT	255.1		20.3	\$711	2				0

## Iowa - Black Hawk

**Tracking Name:** OFGC17106586\_0001  
**Business Partner:** Reiter; Michael  
**State:** Iowa

**Exp Type:** Genetic  
**County:** Black Hawk  
**Planting Date:** 4/24/2017

**Harvest Date:** 10/18/2017

Entry #	Brand	Hybrid/Brand	Yield (bu/a 56#)	Factor(s)	Mst (%)	AGI	Yield Rank	YM Verified Yld	YM Verified Mst (%)	YM AGI	YM Yield Rank
1	Pioneer	P1366A M	275.5		21.4	\$756	1				0

## Iowa - Black Hawk

**Tracking Name:** OFGC17107148\_0001  
**Business Partner:** Ulrich; David  
**State:** Iowa

**Exp Type:** Genetic  
**County:** Black Hawk  
**Planting Date:** 4/22/2017

**Harvest Date:** 10/17/2017

Entry #	Brand	Hybrid/Brand	Yield (bu/a 56#)	Factor(s)	Mst (%)	AGI	Yield Rank	YM Verified Yld	YM Verified Mst (%)	YM AGI	YM Yield Rank
1	Pioneer	P0589	230.5		16.3	\$680	3				0
2	Pioneer	P0589	237.9		15.4	\$710	1				0
3	DeKalb	DKC54-36	229.2		15.5	\$683	4				0
5	Prairie Brand	5646	208.4		17.1	\$608	7				0
6	Dyna-Gro	D46VC6 2RIB	233.1		16.8	\$683	2				0
7	Dyna-Gro	D48CC7 6	229.2		16.5	\$674	5				0
8	Pioneer	P1151	227.9		18.3	\$654	6				0

## Iowa - Black Hawk

**Tracking Name:** OFGC17107600\_0001  
**Business Partner:** Hoffman; John  
**State:** Iowa

**Exp Type:** Genetic  
**County:** Black Hawk  
**Planting Date:** 4/24/2017

**Harvest Date:** 10/26/2017

Entry #	Brand	Hybrid/Brand	Yield (bu/a 56#)	Factor(s)	Mst (%)	AGI	Yield Rank	YM Verified Yld	YM Verified Mst (%)	YM AGI	YM Yield Rank
1	Pioneer	P0574A M	240.2		19.0	\$682	2				0
2	Pioneer	P1197A M	254.4		21.9	\$693	1				0

Iowa - Black Hawk

**Tracking Name:** OFGC17107800\_0001      **Exp Type:** Genetic  
**Business Partner:** Bolhuis; Fredy      **County:** Black Hawk  
**State:** Iowa      **Planting Date:** 4/25/2017  
**Harvest Date:** 10/28/2017

Ent ry #	Brand	Hybrid/ Brand	Yield (bu/a 56#)	Facto r(s)	Mst ( %)	AGI	Yield Rank	YM Verified Yld	YM Verified Mst (%)	YM AGI	YM Yield Rank
1	Pioneer	P1138A M	260.6		16.8	\$763	1				0
2	Pioneer	P0589R	232.6		15.0	\$698	5				0
3	Pioneer	P0157R	233.2		14.9	\$700	4				0
4	Pioneer	P0987R	235.6		15.8	\$699	3				0
5	Pioneer	P0707A M	231.7		17.0	\$677	6				0
6	Pioneer	P1353A M	258.9		17.6	\$750	2				0
7	Pioneer	P0987R	228.6		16.5	\$672	7				0

Iowa - Black Hawk

**Tracking Name:** OFGC17108065\_0001      **Exp Type:** Genetic  
**Business Partner:** Withheld by Request      **County:** Black Hawk  
**State:** Iowa      **Planting Date:** 4/23/2017  
**Harvest Date:** 10/19/2017

Ent ry #	Brand	Hybrid/ Brand	Yield (bu/a 56#)	Facto r(s)	Mst ( %)	AGI	Yield Rank	YM Verified Yld	YM Verified Mst (%)	YM AGI	YM Yield Rank
1	Pioneer	P0589A M	253.3		17.5	\$735	1				0
2	Pioneer	P0589A M	249.4		17.4	\$724	2				0

Iowa - Black Hawk

**Tracking Name:** OFGC17108066\_0001      **Exp Type:** Genetic  
**Business Partner:** Soy maize Farms      **County:** Black Hawk  
**State:** Iowa      **Planting Date:** 4/26/2017  
**Harvest Date:** 10/27/2017

Ent ry #	Brand	Hybrid/ Brand	Yield (bu/a 56#)	Facto r(s)	Mst ( %)	AGI	Yield Rank	YM Verified Yld	YM Verified Mst (%)	YM AGI	YM Yield Rank

Ent ry #	Brand	Hybrid/ Brand	Yield (bu/a 56#)	Facto r(s)	Mst ( %)	AGI	Yield Rank	YM Verified Yld	YM Verified Mst (%)	YM AGI	YM Yield Rank
1	DeKalb	DKC58-06RIB	247.4		17.2	\$720	22				0
2	Pioneer	P0157A M	248.8		15.6	\$740	21				0
3	DeKalb	DKC51-38RIB	243.1		15.5	\$724	25				0
4	DeKalb	DKC52-68RIB	239.9		15.7	\$713	27				0
5	DeKalb	DKC53-56RIB	237.5		15.6	\$707	28				0
6	DeKalb	DKC58-06RIB	254.4		16.8	\$745	16				0
7	DeKalb	DKC54-38RIB	241.0		15.8	\$715	26				0
8	Pioneer	P0589A M	265.5		16.0	\$786	10				0
9	Pioneer	P0574A M	267.9		16.7	\$785	8				0
10	Beck's	Not Confirmed	257.6		16.4	\$758	14				0
11	DeKalb	DKC58-06RIB	257.8		17.0	\$753	13				0
12	Pioneer	P0707A M	270.1		16.4	\$795	5				0
13	Beck's	5883SX	256.5		15.9	\$760	15				0
14	Pioneer	P0919A M	271.5		16.8	\$795	3				0
15	Channel	209-51VT2P RIB	252.2		17.1	\$735	18				0
16	DeKalb	DKC58-06RIB	252.4		16.6	\$741	17				0
17	DeKalb	DKC60-87RIB	263.6		17.2	\$768	11				0
18	Channel	210-26VT2P RIB	245.0		16.9	\$716	24				0
19	Pioneer	P1138A M	265.9		17.1	\$775	9				0
20	Pioneer	P1197A M	272.4		17.5	\$790	2				0
21	DeKalb	DKC58-06RIB	245.6		16.7	\$720	23				0
22	DeKalb	DKC62-20RIB	269.5		17.2	\$785	6				0
23	DeKalb	DKC62-77RIB	250.8		16.7	\$735	19				0

Entry #	Brand	Hybrid/Brand	Yield (bu/a 56#)	Factor(s)	Mst (%)	AGI	Yield Rank	YM Verified Yld	YM Verified Mst (%)	YM AGI	YM Yield Rank
24	DeKalb	DKC62-98RIB	258.7		16.7	\$759	12				0
25	Pioneer	P1366A M	286.5		17.0	\$837	1				0
26	DeKalb	DKC58-06RIB	249.8		16.4	\$735	20				0
27	DeKalb	DKC63-60RIB	269.2		17.9	\$776	7				0
28	DeKalb	DKC64-34RIB	270.4		18.1	\$778	4				0

Iowa - Black Hawk

<b>Tracking Name:</b> OFGC17108074_0001 <b>Business Partner:</b> McKenna; Jason <b>State:</b> Iowa	<b>Exp Type:</b> Genetic <b>County:</b> Black Hawk <b>Planting Date:</b> 5/8/2017 <b>Harvest Date:</b> 10/29/2017
--	--

Entry #	Brand	Hybrid/Brand	Yield (bu/a 56#)	Factor(s)	Mst (%)	AGI	Yield Rank	YM Verified Yld	YM Verified Mst (%)	YM AGI	YM Yield Rank
1	Pioneer	P1366A M	250.4		18.0	\$721	1				0

Iowa - Black Hawk

<b>Tracking Name:</b> OFGC17108071_0001 <b>Business Partner:</b> Withheld by Request <b>State:</b> Iowa	<b>Exp Type:</b> Genetic <b>County:</b> Black Hawk <b>Planting Date:</b> 4/27/2017 <b>Harvest Date:</b> 10/19/2017
---	---

Entry #	Brand	Hybrid/Brand	Yield (bu/a 56#)	Factor(s)	Mst (%)	AGI	Yield Rank	YM Verified Yld	YM Verified Mst (%)	YM AGI	YM Yield Rank
1	Pioneer	P0157A M	223.1		15.9	\$661	1				0

Iowa - Black Hawk

<b>Tracking Name:</b> OFGC17108075_0001 <b>Business Partner:</b> Terraview Farms <b>State:</b> Iowa	<b>Exp Type:</b> Genetic <b>County:</b> Black Hawk <b>Planting Date:</b> 4/23/2017 <b>Harvest Date:</b> 10/19/2017
---	---

Entry #	Brand	Hybrid/Brand	Yield (bu/a 56#)	Factor(s)	Mst (%)	AGI	Yield Rank	YM Verified Yld	YM Verified Mst (%)	YM AGI	YM Yield Rank
1	Pioneer	P0825A M	287.3		19.7	\$808	1				0
2	Pioneer	P0969A M	236.8		17.4	\$688	2				0

Iowa - Black Hawk

<b>Tracking Name:</b> OFGC17108072_0001 <b>Business Partner:</b> Withheld by Request <b>State:</b> Iowa	<b>Exp Type:</b> Genetic <b>County:</b> Black Hawk <b>Planting Date:</b> 4/24/2017 <b>Harvest Date:</b> 10/30/2017
---	---

Entry #	Brand	Hybrid/Brand	Yield (bu/a 56#)	Factor(s)	Mst (%)	AGI	Yield Rank	YM Verified Yld	YM Verified Mst (%)	YM AGI	YM Yield Rank
1	Pioneer	P1197A M	285.4		18.1	\$821	1				0



## Iowa - Black Hawk

**Tracking Name:** OFGC17108223\_0001  
**Business Partner:** Henry Enterprises  
**State:** Iowa

**Exp Type:** Genetic  
**County:** Black Hawk  
**Planting Date:** 5/5/2017

**Harvest Date:** 10/31/2017

Entry #	Brand	Hybrid/Brand	Yield (bu/a 56#)	Factor(s)	Mst (%)	AGI	Yield Rank	YM Verified Yld	YM Verified Mst (%)	YM AGI	YM Yield Rank
1	Pioneer	P0969A M	212.2		16.8	\$621	4				0
2	Pioneer	P1197A M	217.5		17.0	\$635	1				0
3	Pioneer	P0707A M	212.6		16.7	\$623	3				0
4	Pioneer	P1151A M	189.7		17.2	\$552	6				0
5	Pioneer	P1197A M	213.0		17.0	\$622	2				0
6	Pioneer	P0339A M	202.9		15.1	\$608	5				0

## Iowa - Black Hawk

**Tracking Name:** OFGC17108850\_0001  
**Business Partner:** Henriksen; H. milton  
**State:** Iowa

**Exp Type:** Genetic  
**County:** Black Hawk  
**Planting Date:** 4/27/2017

**Harvest Date:** 11/2/2017

Entry #	Brand	Hybrid/Brand	Yield (bu/a 56#)	Factor(s)	Mst (%)	AGI	Yield Rank	YM Verified Yld	YM Verified Mst (%)	YM AGI	YM Yield Rank
1	Pioneer	P1151A M	197.6		17.4	\$574	2				0
2	Pioneer	P0157A M	193.0		15.5	\$575	3				0
3	Pioneer	P0157A MXT	188.0		16.2	\$555	4				0
4	Pioneer	P0589A M	203.9		15.6	\$607	1				0

## Iowa - Bremer

**Tracking Name:** OFGC17100880\_0009  
**Business Partner:** Garden Ave Farms Inc  
**State:** Iowa

**Exp Type:** Genetic  
**County:** Bremer  
**Planting Date:** 5/8/2017

**Harvest Date:** 10/17/2017

Entry #	Brand	Hybrid/Brand	Yield (bu/a 56#)	Factor(s)	Mst (%)	AGI	Yield Rank	YM Verified Yld	YM Verified Mst (%)	YM AGI	YM Yield Rank
1	Pioneer	P0339A M	254.6		20.7	\$706	18				0
2	Pioneer	P0339A MXT	248.2		21.4	\$681	24				0
3	Pioneer	P0157A M	254.1		20.1	\$710	20				0
4	Pioneer	P0157A MXT	249.1		21.3	\$685	23				0
5	Pioneer	P9929A M	251.1		19.3	\$710	21				0
6	Pioneer	P9929A MXT	236.1		19.6	\$665	26				0
7	Pioneer	P0589A M	269.6		21.8	\$735	6				0
8	Pioneer	P0589A MXT	254.5		22.4	\$688	19				0
9	Pioneer	P9870A M	243.1		21.3	\$668	25				0
10	Pioneer	P1151A M	266.0		24.5	\$697	8				0
11	Pioneer	P0574A M	261.5		23.3	\$698	12				0
12	Pioneer	P0574A MXT	257.3		24.0	\$679	16				0
13	Pioneer	P0707A M	268.9		22.5	\$726	7				0
14	Pioneer	P0707A MXT	250.5		22.7	\$674	22				0
15	Pioneer	P0506A M	260.0		23.9	\$687	15				0
16	Pioneer	P1366A M	278.4		25.8	\$715	2				0
17	Pioneer	P1366A MXT	272.2		26.7	\$689	4				0
18	Pioneer	P0919A M	272.1		22.6	\$734	5				0
19	Pioneer	P0825A M	273.8		24.9	\$713	3				0
20	Pioneer	P0825A MXT	261.5		27.5	\$654	13				0

Entry #	Brand	Hybrid/Brand	Yield (bu/a 56#)	Factor(s)	Mst (%)	AGI	Yield Rank	YM Verified Yld	YM Verified Mst (%)	YM AGI	YM Yield Rank
21	Pioneer	P1197A M	262.8		27.9	\$653	10				0
22	Pioneer	P1197A MXT	263.0		28.3	\$649	9				0
23	Pioneer	P1138A M	262.7		24.3	\$690	11				0
24	DeKalb	DKC60-87RIB	260.3		23.3	\$694	14				0
25	Pioneer	P1257A MXT	257.0		24.1	\$677	17				0
26	Pioneer	P1353A M	285.2		24.0	\$753	1				0

Iowa - Bremer

<b>Tracking Name:</b> OFGC17102026_0001 <b>Business Partner:</b> Wefel; Michael <b>State:</b> Iowa	<b>Exp Type:</b> Genetic <b>County:</b> Bremer <b>Planting Date:</b> 4/24/2017 <b>Harvest Date:</b> 10/17/2017
--	---

Entry #	Brand	Hybrid/Brand	Yield (bu/a 56#)	Factor(s)	Mst (%)	AGI	Yield Rank	YM Verified Yld	YM Verified Mst (%)	YM AGI	YM Yield Rank
1	Pioneer	P1151A M	262.8		22.9	\$705	5				0
2	Pioneer	P0339A M	255.0		18.7	\$727	10				0
3	Pioneer	P0589A M	259.5		19.0	\$737	8				0
4	Pioneer	P0707A M	260.6		19.2	\$738	6				0
5	Pioneer	P0574A M	257.7		22.4	\$697	9				0
6	Pioneer	P1366A M	298.8		22.1	\$812	1				0
7	Pioneer	P0919A M	276.9		23.0	\$742	3				0
8	Pioneer	P0825A M	275.9		20.7	\$765	4				0
9	Pioneer	P1138A M	283.7		23.5	\$755	2				0
10	Channel	209-53STXR IB	260.6		22.9	\$699	7				0
11	Croplan Genetics	6065SS RIB	250.1		23.2	\$668	11				0
12	Pioneer	P1151A M					0				0

## Iowa - Bremer

**Tracking Name:** OFGC17102225\_0001  
**Business Partner:** Joachim; David  
**State:** Iowa

**Exp Type:** Genetic  
**County:** Bremer  
**Planting Date:** 5/5/2017

**Harvest Date:** 10/20/2017

Ent ry #	Brand	Hybrid/ Brand	Yield (bu/a 56#)	Factor(s)	Mst (%)	AGI	Yield Rank	YM Verified Yld	YM Verified Mst (%)	YM AGI	YM Yield Rank
1	Pioneer	P0589A M	230.1		17.5	\$667	10				0
2	Pioneer	P0339A M	237.0		17.7	\$685	5				0
3	Pioneer	P0157A M	236.7		18.3	\$679	6				0
4	Pioneer	P0306A M	233.9		19.1	\$663	8				0
5	Pioneer	P0574A M	237.5		19.6	\$669	4				0
6	NK Brand	NK0576-3010	212.4		18.0	\$612	12				0
7	NK Brand	NK0659-3120EZ R	229.1		19.0	\$651	11				0
8	Pioneer	P1366A M	241.7		19.4	\$683	2				0
9	Pioneer	P0707A M	232.8		19.8	\$654	9				0
10	Pioneer	P0919A M	240.2		21.4	\$659	3				0
11	Pioneer	P0825A M	254.1		21.8	\$693	1				0
12	Pioneer	P0589A M	234.7		19.5	\$662	7				0

## Iowa - Bremer

**Tracking Name:** OFGC17102327\_0001  
**Business Partner:** Dietz; Paul  
**State:** Iowa

**Exp Type:** Genetic  
**County:** Bremer  
**Planting Date:** 5/6/2017

**Harvest Date:** 11/1/2017

Ent ry #	Brand	Hybrid/ Brand	Yield (bu/a 56#)	Factor(s)	Mst (%)	AGI	Yield Rank	YM Verified Yld	YM Verified Mst (%)	YM AGI	YM Yield Rank
1	Pioneer	P0506A M	271.6		19.6	\$765	7				0
2	Pioneer	P1197A M	279.0		21.5	\$764	5				0
3	Pioneer	P1197A MXT	281.5		21.9	\$767	4				0
4	Pioneer	P0825A MXT	275.9		21.5	\$756	6				0
5	Pioneer	P0825A M	286.1		20.5	\$795	2				0
6	Pioneer	P0919A M	271.0		20.2	\$757	8				0
7	Pioneer	P1366A MXT	285.6		21.5	\$783	3				0
8	Pioneer	P1366A M	300.8		20.5	\$836	1				0
9	Pioneer	P0707A MXT	252.3		19.3	\$714	13				0
10	Pioneer	P0707A M	256.6		18.5	\$734	10				0
11	Pioneer	P0574A MXT	251.8		19.3	\$712	14				0
12	Pioneer	P1151A M	255.5		20.0	\$715	12				0
13	Pioneer	P0574A M	265.9		18.6	\$759	9				0
14	Pioneer	P0306A M	248.4		17.9	\$716	15				0
15	Pioneer	P0589A M	255.7		18.2	\$734	11				0
16	Pioneer	P0589A MXT	244.4		18.6	\$698	17				0
17	Pioneer	P0157A MXT	236.6		17.5	\$686	20				0
18	Pioneer	P0157A M	246.3		17.2	\$717	16				0
19	Pioneer	P0339A MXT	238.9		17.5	\$693	18				0
20	Pioneer	P0339A M	238.4		17.5	\$691	19				0

## Iowa - Bremer

**Tracking Name:** OFGC17106167\_0001      **Exp Type:** Genetic  
**Business Partner:** Henning; Ben      **County:** Bremer  
**State:** Iowa      **Planting Date:** 5/6/2017  
**Harvest Date:** 10/17/2017

Ent ry #	Brand	Hybrid/ Brand	Yield (bu/a 56#)	Factor(s)	Mst (%)	AGI	Yield Rank	YM Verified Yld	YM Verified Mst (%)	YM AGI	YM Yield Rank
1	Pioneer	P0589A MXT	268.8		20.5	\$747	2				0
2	Pioneer	P0589A MXT	272.2		19.5	\$768	1				0
3	Pioneer	P0589A MXT	265.5		20.8	\$735	3				0

## Iowa - Bremer

**Tracking Name:** OFGC17106376\_0001      **Exp Type:** Genetic  
**Business Partner:** Huebner; Jason      **County:** Bremer  
**State:** Iowa      **Planting Date:** 5/6/2017  
**Harvest Date:** 10/17/2017

Ent ry #	Brand	Hybrid/ Brand	Yield (bu/a 56#)	Factor(s)	Mst (%)	AGI	Yield Rank	YM Verified Yld	YM Verified Mst (%)	YM AGI	YM Yield Rank
1	Pioneer	P0157A MX	249.6		20.1	\$698	1				0

## Iowa - Bremer

**Tracking Name:** OFGC17106378\_0001      **Exp Type:** Genetic  
**Business Partner:** Pro Ag Farms LLC      **County:** Bremer  
**State:** Iowa      **Planting Date:** 5/4/2017  
**Harvest Date:** 10/16/2017

Ent ry #	Brand	Hybrid/ Brand	Yield (bu/a 56#)	Factor(s)	Mst (%)	AGI	Yield Rank	YM Verified Yld	YM Verified Mst (%)	YM AGI	YM Yield Rank
1	Pioneer	P1138A M	258.6		27.4	\$648	1				0
2	Pioneer	P1197A M	239.6		29.5	\$580	6				0
3	Pioneer	P0825A M	249.2		25.8	\$640	3				0
4	Pioneer	P0919A M	240.3		24.4	\$631	4				0
5	Pioneer	P1366A M	250.2		25.5	\$646	2				0
6	Pioneer	P0707A M	240.3		22.4	\$650	5				0
7	Pioneer	P0574A M	226.9		23.3	\$605	13				0
8	Pioneer	P1151A M	228.9		24.3	\$602	12				0
9	Pioneer	P0589A M	238.6		21.7	\$652	8				0
10	Pioneer	P9870A M	223.6		20.2	\$624	14				0
11	Pioneer	P0306A M	238.9		21.4	\$656	7				0
12	Pioneer	P9929A M	235.1		20.5	\$654	11				0
13	Pioneer	P0157A M	235.7		20.1	\$659	10				0
14	Pioneer	P0339A M	235.8		20.5	\$656	9				0

## Iowa - Bremer

**Tracking Name:** OFGC17106405\_0001      **Exp Type:** Genetic  
**Business Partner:** Schutte; Jeff      **County:** Bremer  
**State:** Iowa      **Planting Date:** 4/27/2017  
**Harvest Date:** 9/29/2017

Entry #	Brand	Hybrid/Brand	Yield (bu/a 56#)	Factor(s)	Mst (%)	AGI	Yield Rank	YM Verified Yld	YM Verified Mst (%)	YM AGI	YM Yield Rank
1	Pioneer	P0825A M	286.5		31.2	\$674	2				0
2	Pioneer	P1366A M	288.7		34.5	\$641	1				0

## Iowa - Bremer

**Tracking Name:** OFGC17106412\_0001      **Exp Type:** Genetic  
**Business Partner:** Buss; Scott      **County:** Bremer  
**State:** Iowa      **Planting Date:** 4/19/2017  
**Harvest Date:** 10/9/2017

Entry #	Brand	Hybrid/Brand	Yield (bu/a 56#)	Factor(s)	Mst (%)	AGI	Yield Rank	YM Verified Yld	YM Verified Mst (%)	YM AGI	YM Yield Rank
1	Pioneer	P1257A MXT	261.2		24.2	\$687	3				0
2	Pioneer	P1257A MXT	279.4		25.7	\$719	2				0
3	Pioneer	P1257A MXT	287.3		26.9	\$725	1				0

## Iowa - Bremer

**Tracking Name:** OFGC17106425\_0001      **Exp Type:** Genetic  
**Business Partner:** Here and There Farms LLC      **County:** Bremer  
**State:** Iowa      **Planting Date:** 5/7/2017  
**Harvest Date:** 10/17/2017

Entry #	Brand	Hybrid/Brand	Yield (bu/a 56#)	Factor(s)	Mst (%)	AGI	Yield Rank	YM Verified Yld	YM Verified Mst (%)	YM AGI	YM Yield Rank
1	Pioneer	P0157A MX	211.0		22.4	\$571	1				0

## Iowa - Bremer

**Tracking Name:** OFGC17106426\_0001      **Exp Type:** Genetic  
**Business Partner:** Meyer; Brian      **County:** Bremer  
**State:** Iowa      **Planting Date:** 5/6/2017  
**Harvest Date:** 10/10/2017

Entry #	Brand	Hybrid/Brand	Yield (bu/a 56#)	Factor(s)	Mst (%)	AGI	Yield Rank	YM Verified Yld	YM Verified Mst (%)	YM AGI	YM Yield Rank
1	Pioneer	P0533E XR	252.0		24.0	\$779	1				0

## Iowa - Bremer

**Tracking Name:** OFGC17106429\_0001      **Exp Type:** Genetic  
**Business Partner:** Korporal; Ryan      **County:** Bremer  
**State:** Iowa      **Planting Date:** 5/7/2017  
**Harvest Date:** 10/17/2017

Entry #	Brand	Hybrid/Brand	Yield (bu/a 56#)	Factor(s)	Mst (%)	AGI	Yield Rank	YM Verified Yld	YM Verified Mst (%)	YM AGI	YM Yield Rank
1	Pioneer	P0157	238.3		19.8	\$669	1				0

## Iowa - Bremer

**Tracking Name:** OFGC17106472\_0001      **Exp Type:** Genetic  
**Business Partner:** Smith; Mike      **County:** Bremer  
**State:** Iowa      **Planting Date:** 4/24/2017  
**Harvest Date:** 10/18/2017

Entry #	Brand	Hybrid/Brand	Yield (bu/a 56#)	Factor(s)	Mst (%)	AGI	Yield Rank	YM Verified Yld	YM Verified Mst (%)	YM AGI	YM Yield Rank
1	Pioneer	P0339A M	252.0		17.4	\$732	1				0

## Iowa - Bremer

**Tracking Name:** OFGC17106479\_0001      **Exp Type:** Genetic  
**Business Partner:** Luhning; Mark      **County:** Bremer  
**State:** Iowa      **Planting Date:** 5/6/2017  
**Harvest Date:** 10/19/2017

Ent ry #	Brand	Hybrid/ Brand	Yield (bu/a 56#)	Factor(s)	Mst (%)	AGI	Yield Rank	YM Verified Yld	YM Verified Mst (%)	YM AGI	YM Yield Rank
1	DeKalb	DKC54-40RIB	248.9		19.5	\$702	2				0
2	Wyffels	W4796RIB	242.3		19.1	\$687	3				0
3	Pioneer	P0825A M	274.2		20.8	\$759	1				0

## Iowa - Bremer

**Tracking Name:** OFGC17106637\_0001      **Exp Type:** Genetic  
**Business Partner:** Joachim; David      **County:** Bremer  
**State:** Iowa      **Planting Date:** 5/6/2017  
**Harvest Date:** 10/20/2017

Ent ry #	Brand	Hybrid/ Brand	Yield (bu/a 56#)	Factor(s)	Mst (%)	AGI	Yield Rank	YM Verified Yld	YM Verified Mst (%)	YM AGI	YM Yield Rank
1	Pioneer	P0589A M	260.6		19.8	\$732	1				0

## Iowa - Bremer

**Tracking Name:** OFGC17107427\_0001      **Exp Type:** Genetic  
**Business Partner:** Withheld by Request      **County:** Bremer  
**State:** Iowa      **Planting Date:** 5/8/2017  
**Harvest Date:** 10/26/2017

Ent ry #	Brand	Hybrid/ Brand	Yield (bu/a 56#)	Factor(s)	Mst (%)	AGI	Yield Rank	YM Verified Yld	YM Verified Mst (%)	YM AGI	YM Yield Rank
1	Pioneer	P9929A M	241.7		18.5	\$691	1				0
2	Pioneer	P9929A M	239.1		18.8	\$681	2				0

## Iowa - Bremer

**Tracking Name:** OFGC17107437\_0001      **Exp Type:** Genetic  
**Business Partner:** Clausing; Craig      **County:** Bremer  
**State:** Iowa      **Planting Date:** 5/8/2017  
**Harvest Date:** 10/26/2017

Ent ry #	Brand	Hybrid/ Brand	Yield (bu/a 56#)	Factor(s)	Mst (%)	AGI	Yield Rank	YM Verified Yld	YM Verified Mst (%)	YM AGI	YM Yield Rank
1	Pioneer	P0825A MXT	256.1		22.1	\$696	1				0

## Iowa - Bremer

**Tracking Name:** OFGC17107983\_0001      **Exp Type:** Genetic  
**Business Partner:** Withheld by Request      **County:** Bremer  
**State:** Iowa      **Planting Date:** 4/25/2017  
**Harvest Date:** 10/30/2017

Ent ry #	Brand	Hybrid/ Brand	Yield (bu/a 56#)	Factor(s)	Mst (%)	AGI	Yield Rank	YM Verified Yld	YM Verified Mst (%)	YM AGI	YM Yield Rank
1	Pioneer	P1151A M	263.4		20.7	\$730	1				0

## Iowa - Bremer

**Tracking Name:** OFGC17107985\_0001      **Exp Type:** Genetic  
**Business Partner:** Brandt; Neil      **County:** Bremer  
**State:** Iowa      **Planting Date:** 5/14/2017  
**Harvest Date:** 10/29/2017

Ent ry #	Brand	Hybrid/ Brand	Yield (bu/a 56#)	Factor(s)	Mst (%)	AGI	Yield Rank	YM Verified Yld	YM Verified Mst (%)	YM AGI	YM Yield Rank
1	Pioneer	P1151A M	235.6		21.8	\$643	1				0
2	Pioneer	P1365A MX	225.4		21.7	\$616	3				0
3	Pioneer	P1365A MX	225.7		21.5	\$618	2				0
4	Pioneer	P1221A MXT	221.5		19.7	\$623	4				0

## Iowa - Bremer

**Tracking Name:** OFGC17107999\_0001      **Exp Type:** Genetic  
**Business Partner:** Brettmann; Jeff      **County:** Bremer  
**State:** Iowa      **Planting Date:** 5/5/2017  
**Harvest Date:** 10/30/2017

Entry #	Brand	Hybrid/Brand	Yield (bu/a 56#)	Factor(s)	Mst (%)	AGI	Yield Rank	YM Verified Yld	YM Verified Mst (%)	YM AGI	YM Yield Rank
1	Pioneer	P0306A M	258.2		16.1	\$763	2				0
2	Pioneer	P0574A M	255.9		16.4	\$753	3				0
3	Pioneer	P0157A M	246.7		15.9	\$731	4				0
6	Pioneer	P1151A M	259.0		17.8	\$748	1				0

## Iowa - Bremer

**Tracking Name:** OFGC17108285\_0001      **Exp Type:** Genetic  
**Business Partner:** Lenius; Mark      **County:** Bremer  
**State:** Iowa      **Planting Date:** 4/28/2017  
**Harvest Date:** 10/21/2017

Entry #	Brand	Hybrid/Brand	Yield (bu/a 56#)	Factor(s)	Mst (%)	AGI	Yield Rank	YM Verified Yld	YM Verified Mst (%)	YM AGI	YM Yield Rank
1	Pioneer	P1197A MXT	243.7		21.4	\$669	2				0
2	Agrigold	A6499S TXRIB	243.8		19.6	\$687	1				0

## Iowa - Bremer

**Tracking Name:** OFGC17108510\_0001      **Exp Type:** Genetic  
**Business Partner:** Necker; Loren      **County:** Bremer  
**State:** Iowa      **Planting Date:** 5/6/2017  
**Harvest Date:** 9/25/2017

Entry #	Brand	Hybrid/Brand	Yield (bu/a 56#)	Factor(s)	Mst (%)	AGI	Yield Rank	YM Verified Yld	YM Verified Mst (%)	YM AGI	YM Yield Rank
1	Pioneer	P0506A M	245.8		18.8	\$700	2				0
2	Pioneer	P1151A M	247.9		20.0	\$694	1				0

## Iowa - Bremer

**Tracking Name:** OFGC17108716\_0001      **Exp Type:** Genetic  
**Business Partner:** O'Brien; David      **County:** Bremer  
**State:** Iowa      **Planting Date:** 3/25/2017  
**Harvest Date:** 11/1/2017

Entry #	Brand	Hybrid/Brand	Yield (bu/a 56#)	Factor(s)	Mst (%)	AGI	Yield Rank	YM Verified Yld	YM Verified Mst (%)	YM AGI	YM Yield Rank
1	Pioneer	P1018E	250.2		21.6	\$797	1				0
2	Pioneer	P1018E	243.8		22.0	\$773	2				0

## Iowa - Bremer

**Tracking Name:** OFGC17108717\_0001      **Exp Type:** Genetic  
**Business Partner:** Henning; Andrew      **County:** Bremer  
**State:** Iowa      **Planting Date:** 5/6/2017  
**Harvest Date:** 11/3/2017

Entry #	Brand	Hybrid/Brand	Yield (bu/a 56#)	Factor(s)	Mst (%)	AGI	Yield Rank	YM Verified Yld	YM Verified Mst (%)	YM AGI	YM Yield Rank
1	Pioneer	P0825A M	265.5		19.4	\$750	1				0

## Iowa - Butler

Tracking Name: OFGC17100879\_0018  
 Business Partner: Thompson Bros  
 State: Iowa

Harvest Date: 10/20/2017

Exp Type: Genetic  
 County: Butler  
 Planting Date: 4/27/2017

Entry #	Brand	Hybrid/Brand	Yield (bu/a 56#)	Factor(s)	Mst (%)	AGI	Yield Rank	YM Verified Yld	YM Verified Mst (%)	YM AGI	YM Yield Rank
1	Pioneer	P0969A M	262.1		19.4	\$740	8				0
2	Pioneer	P1353A M	270.7		21.5	\$742	6				0
3	Pioneer	P1366A MXT	274.7		21.8	\$749	2				0
4	Pioneer	P1366A M	274.8		20.6	\$763	1				0
5	Pioneer	P0919A M	246.8		19.4	\$697	11				0
6	Pioneer	P0825A M	268.1		19.8	\$753	7				0
7	Pioneer	P0825A MXT	273.1		21.8	\$745	4				0
8	Pioneer	P1197A M	271.1		21.1	\$747	5				0
9	Pioneer	P1197A MXT	273.9		19.4	\$773	3				0
10	Pioneer	P1138A M	256.6		20.0	\$718	9				0
11	Pioneer	P1257A MXT	255.6		18.8	\$728	10				0

## Iowa - Butler

Tracking Name: OFGC17100987\_0006  
 Business Partner: Peters; Gerald  
 State: Iowa

Harvest Date: 10/5/2017

Exp Type: Genetic  
 County: Butler  
 Planting Date: 4/17/2017

Entry #	Brand	Hybrid/Brand	Yield (bu/a 56#)	Factor(s)	Mst (%)	AGI	Yield Rank	YM Verified Yld	YM Verified Mst (%)	YM AGI	YM Yield Rank
1	Pioneer	P0157A MXT	215.1		15.8	\$638	20				0
2	Pioneer	P0306A M	221.1		16.2	\$653	19				0
3	Pioneer	P0339A MXT	247.1		16.5	\$726	10				0
4	Pioneer	P0574A M	230.8		18.2	\$663	18				0
5	Pioneer	P0574A MXT	256.1		18.1	\$737	6				0
6	Pioneer	P0589A M	240.3		17.5	\$697	13				0
7	Pioneer	P0589A MXT	251.7		17.9	\$726	7				0
8	Pioneer	P0707A MXT	248.3		20.2	\$693	9				0
9	Pioneer	P0825A MXT	268.0		23.6	\$712	3				0
10	Pioneer	P0919A M	281.0		21.6	\$769	2				0
11	Pioneer	P0937A M	246.7		23.7	\$654	11				0
12	Pioneer	P1138A M	248.4		22.9	\$667	8				0
13	Pioneer	P1197A M	283.3		26.3	\$722	1				0
14	Pioneer	P1197A MXT	238.5		27.4	\$597	14				0
15	Pioneer	P1366A MXT	266.8		22.9	\$716	5				0
16	DeKalb	DKC62-77RIB	234.1		20.7	\$649	17				0
17	DeKalb	DKC58-06RIB	246.0		20.9	\$680	12				0
18	Pioneer	P0574A M	267.7		20.3	\$746	4				0
19	DeKalb	DKC54-38RIB	236.3		20.1	\$661	16				0
20	DeKalb	DKC52-84RIB	236.4		18.0	\$681	15				0



## Iowa - Butler

**Tracking Name:** OFGC17100994\_0006  
**Business Partner:** Atkinson; Robert  
**State:** Iowa

**Exp Type:** Genetic  
**County:** Butler  
**Planting Date:** 5/6/2017

**Harvest Date:** 11/2/2017

Ent ry #	Brand	Hybrid/ Brand	Yield (bu/a 56#)	Factor(s)	Mst (%)	AGI	Yield Rank	YM Verified Yld	YM Verified Mst (%)	YM AGI	YM Yield Rank
1	Pioneer	P0157A MX	230.2		16.3	\$679	17				0
2	Pioneer	P0157A MXT	234.9		16.1	\$694	16				0
3	Pioneer	P0339A MXT	238.2		16.6	\$699	15				0
4	DeKalb	DKC54-38RIB	261.4		16.8	\$765	11				0
5	Pioneer	P0306A M	257.0		17.0	\$750	12				0
6	Pioneer	P0574A M	264.1		17.4	\$767	8				0
7	Pioneer	P0589A MXT	252.4		17.6	\$731	14				0
8	Pioneer	P0707A MXT	263.4		17.8	\$761	9				0
9	DeKalb	DKC58-06RIB	269.2		17.9	\$776	5				0
10	Pioneer	P0825A MXT	274.2		18.6	\$783	2				0
11	Pioneer	P0919A M	268.7		18.0	\$774	6				0
12	Pioneer	P0937A M	263.2		18.4	\$754	10				0
13	Pioneer	P1197A MXT	264.3		19.0	\$751	7				0
14	Pioneer	P1197A M	270.6		17.9	\$780	4				0
15	Pioneer	P1138A M	271.7		18.4	\$778	3				0
16	DeKalb	DKC62-77RIB	255.3		18.6	\$729	13				0
17	Pioneer	P1366A MXT	291.9		18.4	\$836	1				0

## Iowa - Butler

**Tracking Name:** OFGC17102153\_0001  
**Business Partner:** Beadle; Brad  
**State:** Iowa

**Exp Type:** Genetic  
**County:** Butler  
**Planting Date:** 4/24/2017

**Harvest Date:** 10/31/2017

Ent ry #	Brand	Hybrid/ Brand	Yield (bu/a 56#)	Factor(s)	Mst (%)	AGI	Yield Rank	YM Verified Yld	YM Verified Mst (%)	YM AGI	YM Yield Rank
1	Pioneer	P0157A MXT	238.3		16.8	\$698	7				0
2	Pioneer	P0339A M	237.3		16.5	\$698	8				0
3	Pioneer	P0157A M	230.1		16.5	\$676	11				0
4	Pioneer	P9929A M	221.9		15.2	\$664	12				0
5	Pioneer	P0306A M	240.8		16.1	\$712	6				0
6	Pioneer	P0589A M	249.2		16.0	\$738	4				0
7	Pioneer	P0574A M	253.3		16.4	\$746	3				0
8	Pioneer	P0707A M	247.6		16.3	\$730	5				0
9	Channel	205-19STXR IB	236.4		16.7	\$693	9				0
10	Pioneer	P0919A M	268.6		18.0	\$774	1				0
11	Pioneer	P0825A M	267.4		18.1	\$769	2				0
12	DeKalb	DKC53-56RIB	231.9		17.6	\$672	10				0

## Iowa - Butler

**Tracking Name:** OFGC17102154\_0001  
**Business Partner:** Harms; Dave  
**State:** Iowa

**Exp Type:** Genetic  
**County:** Butler  
**Planting Date:** 4/24/2017

**Harvest Date:** 10/24/2017

Ent ry #	Brand	Hybrid/ Brand	Yield (bu/a 56#)	Factor(s)	Mst (%)	AGI	Yield Rank	YM Verified Yld	YM Verified Mst (%)	YM AGI	YM Yield Rank
1	Pioneer	P0707A M	225.9		16.7	\$662	8				0
2	Pioneer	P0574A M	234.2		17.6	\$678	7				0
3	Pioneer	P1366A M	256.7		18.7	\$732	1				0
4	Pioneer	P0919A M	241.4		18.1	\$694	2				0
5	Pioneer	P0825A M	237.5		18.6	\$678	4				0
6	Pioneer	P1197A M	235.9		18.2	\$678	5				0
7	Pioneer	P1138A M	239.7		17.8	\$692	3				0
8	DeKalb	DKC58-06RIB	207.4		17.4	\$602	9				0
9	DeKalb	DKC61-54RIB	234.8		19.6	\$661	6				0

## Iowa - Butler

**Tracking Name:** OFGC17102219\_0001  
**Business Partner:** Epley; Aaron  
**State:** Iowa

**Exp Type:** Genetic  
**County:** Butler  
**Planting Date:** 5/4/2017

**Harvest Date:** 10/26/2017

Ent ry #	Brand	Hybrid/ Brand	Yield (bu/a 56#)	Factor(s)	Mst (%)	AGI	Yield Rank	YM Verified Yld	YM Verified Mst (%)	YM AGI	YM Yield Rank
1	Cornelius	C576SS-RIB	236.1		21.0	\$652	3				0
4	Epley	E1415C L	183.3		20.5	\$510	13				0
6	Beck's	5337SX	209.1		17.2	\$609	12				0
7	XL Brand	4721AM X	142.0		17.7	\$411	14				0
8	XL Brand	6165AM X	227.5		21.7	\$622	8				0
9	Cornelius	C576SS-RIB	225.5		20.7	\$625	10				0
10	Cornelius	C621SS-RIB	227.5		21.7	\$622	9				0
14	Cornelius	C461SS-RIB	243.0		18.7	\$693	2				0
15	Pioneer	P1366A MXT	243.7		21.0	\$673	1				0
16	Pioneer	P0707A MXT	228.2		20.9	\$631	7				0
17	Pioneer	P0589A MXT	235.4		18.8	\$670	4				0
18	Pioneer	P0574A MXT	230.4		18.8	\$656	6				0
19	Cornelius	C576SS-RIB	234.5		20.8	\$649	5				0
20	Pioneer	P0157A MXT	220.3		20.0	\$617	11				0

## Iowa - Butler

**Tracking Name:** OFGC17102458\_0001      **Exp Type:** Genetic  
**Business Partner:** Langfritz; Brett      **County:** Butler  
**State:** Iowa      **Planting Date:** 5/8/2017  
**Harvest Date:** 11/2/2017

Ent ry #	Brand	Hybrid/ Brand	Yield (bu/a 56#)	Facto r(s)	Mst ( %)	AGI	Yield Rank	YM Verified Yld	YM Verified Mst (%)	YM AGI	YM Yield Rank
1	Pioneer	P0574A M	230.5		17.3	\$670	5				0
2	Pioneer	P0919A M	238.3		19.0	\$677	2				0
3	Pioneer	P1197A M	248.9		19.4	\$703	1				0
4	Pioneer	P0825A M	236.2		18.9	\$672	3				0
5	Pioneer	P1138A M	232.9		19.2	\$660	4				0

## Iowa - Butler

**Tracking Name:** OFGC17102459\_0001      **Exp Type:** Genetic  
**Business Partner:** Sherman; Loren      **County:** Butler  
**State:** Iowa      **Planting Date:** 4/23/2017  
**Harvest Date:** 10/16/2017

Ent ry #	Brand	Hybrid/ Brand	Yield (bu/a 56#)	Facto r(s)	Mst ( %)	AGI	Yield Rank	YM Verified Yld	YM Verified Mst (%)	YM AGI	YM Yield Rank
1	Pioneer	P0589	198.5		18.6	\$567	8				0
2	Pioneer	P0157A M	220.5		18.8	\$628	5				0
3	Pioneer	P0825A MXT	221.6		19.8	\$622	4				0
4	Pioneer	P1197A MXT	203.5		21.1	\$561	7				0
5	Pioneer	P0574A M	223.2		20.1	\$624	3				0
6	Pioneer	P0306A M	226.6		19.0	\$644	2				0
7	Pioneer	P0589A M	217.4		19.2	\$616	6				0
8	Pioneer	P0339A M	235.5		19.9	\$660	1				0

## Iowa - Butler

**Tracking Name:** OFGC17102546\_0001      **Exp Type:** Genetic  
**Business Partner:** Jensen; Mike      **County:** Butler  
**State:** Iowa      **Planting Date:** 5/5/2017  
**Harvest Date:** 10/12/2017

Ent ry #	Brand	Hybrid/ Brand	Yield (bu/a 56#)	Facto r(s)	Mst ( %)	AGI	Yield Rank	YM Verified Yld	YM Verified Mst (%)	YM AGI	YM Yield Rank
1	Pioneer	P0589A M	248.9		22.5	\$672	1				0
2	Pioneer	P0589A MXT	232.7		23.0	\$624	5				0
3	Pioneer	P0339A M	234.7		22.3	\$636	2				0
4	Pioneer	P0306A M	233.5		21.4	\$641	3				0
5	Pioneer	P0574A MXT	233.1		23.9	\$616	4				0
6	Pioneer	P0707A MXT	232.1		22.7	\$625	6				0
7	Pioneer	P0825A MXT	220.0		24.3	\$578	9				0
8	Pioneer	P1138A M	225.7		25.8	\$580	7				0
9	Pioneer	P1197A M	225.7		23.9	\$597	8				0

## Iowa - Butler

**Tracking Name:** OFGC17105487\_0001      **Exp Type:** Genetic  
**Business Partner:** Rottink; Calvin      **County:** Butler  
**State:** Iowa      **Planting Date:** 4/26/2017  
**Harvest Date:** 10/9/2017

Ent ry #	Brand	Hybrid/ Brand	Yield (bu/a 56#)	Facto r(s)	Mst ( %)	AGI	Yield Rank	YM Verified Yld	YM Verified Mst (%)	YM AGI	YM Yield Rank
1	Pioneer	P0589A M	261.8		21.3	\$719	1				0
2	Pioneer	P0589A M	257.0		22.2	\$697	2				0

## Iowa - Butler

**Tracking Name:** OFGC17105489\_0001      **Exp Type:** Genetic  
**Business Partner:** Ibeling; David      **County:** Butler  
**State:** Iowa      **Planting Date:** 4/24/2017  
**Harvest Date:** 10/9/2017

Entry #	Brand	Hybrid/Brand	Yield (bu/a 56#)	Factor(s)	Mst (%)	AGI	Yield Rank	YM Verified Yld	YM Verified Mst (%)	YM AGI	YM Yield Rank
1	Pioneer	P0157A M	243.5		17.8	\$703	1				0

## Iowa - Butler

**Tracking Name:** OFGC17105721\_0001      **Exp Type:** Genetic  
**Business Partner:** Roose; G. Daniel      **County:** Butler  
**State:** Iowa      **Planting Date:** 5/5/2017  
**Harvest Date:** 10/11/2017

Entry #	Brand	Hybrid/Brand	Yield (bu/a 56#)	Factor(s)	Mst (%)	AGI	Yield Rank	YM Verified Yld	YM Verified Mst (%)	YM AGI	YM Yield Rank
1	Pioneer	P1197A M	247.7		25.9	\$635	1				0

## Iowa - Butler

**Tracking Name:** OFGC17105491\_0001      **Exp Type:** Genetic  
**Business Partner:** Harms; Allyn      **County:** Butler  
**State:** Iowa      **Planting Date:** 4/24/2017  
**Harvest Date:** 10/9/2017

Entry #	Brand	Hybrid/Brand	Yield (bu/a 56#)	Factor(s)	Mst (%)	AGI	Yield Rank	YM Verified Yld	YM Verified Mst (%)	YM AGI	YM Yield Rank
1	Pioneer	P0157A M	249.4		19.8	\$700	1				0

## Iowa - Butler

**Tracking Name:** OFGC17105722\_0001      **Exp Type:** Genetic  
**Business Partner:** Miller; Wendale      **County:** Butler  
**State:** Iowa      **Planting Date:** 5/4/2017  
**Harvest Date:** 10/11/2017

Entry #	Brand	Hybrid/Brand	Yield (bu/a 56#)	Factor(s)	Mst (%)	AGI	Yield Rank	YM Verified Yld	YM Verified Mst (%)	YM AGI	YM Yield Rank
1	Pioneer	P1197A M	240.0		22.5	\$648	3				0
2	Pioneer	P1366A MXT	256.9		24.3	\$675	1				0
3	Pioneer	P0825A M	225.8		20.1	\$631	5				0
4	Pioneer	P1353A M	247.7		20.7	\$687	2				0
5	Pioneer	P0589A M	239.3		20.8	\$662	4				0

## Iowa - Butler

**Tracking Name:** OFGC17105603\_0001      **Exp Type:** Genetic  
**Business Partner:** Schurman; Curtis      **County:** Butler  
**State:** Iowa      **Planting Date:** 4/24/2017  
**Harvest Date:** 10/9/2017

Entry #	Brand	Hybrid/Brand	Yield (bu/a 56#)	Factor(s)	Mst (%)	AGI	Yield Rank	YM Verified Yld	YM Verified Mst (%)	YM AGI	YM Yield Rank
1	Pioneer	P1197A M	299.2		23.5	\$796	1				0

## Iowa - Butler

**Tracking Name:** OFGC17106009\_0001      **Exp Type:** Genetic  
**Business Partner:** Mennenga; Dale      **County:** Butler  
**State:** Iowa      **Planting Date:** 5/8/2017  
**Harvest Date:** 10/26/2017

Entry #	Brand	Hybrid/Brand	Yield (bu/a 56#)	Factor(s)	Mst (%)	AGI	Yield Rank	YM Verified Yld	YM Verified Mst (%)	YM AGI	YM Yield Rank
1	Pioneer	P0157	230.7		16.1	\$682	11				0
2	Pioneer	P0157	231.8		15.5	\$691	7				0

Ent ry #	Brand	Hybrid/ Brand	Yield (bu/a 56#)	Facto r(s)	Mst (%)	AGI	Yield Rank	YM Verified Yld	YM Verified Mst (%)	YM AGI	YM Yield Rank
3	Pioneer	P0157A M	230.8		16.7	\$677	10				0
4	Pioneer	P9929A MXT	223.0		15.9	\$661	22				0
5	Agrigold	A6441V T2RIB	235.0		16.6	\$690	5				0
6	Pfister Hybrids	60B1RA	221.4		15.9	\$656	24				0
7	Cornelius	C324DP -RIB	217.1		15.6	\$646	29				0
9	Kruger	K4R-9900	223.1		16.5	\$656	21				0
11	Pioneer	P0306A M	214.8		15.9	\$637	35				0
12	Cornelius	380X	216.3		16.2	\$639	32				0
13	Pfister Hybrids	65B1CV	242.5		16.4	\$714	1				0
14	Agrigold	A6441V T2RIB	231.6		16.3	\$683	8				0
15	Pioneer	P0339A M	223.4		16.5	\$657	20				0
17	Kruger	K4R-9603	230.5		14.3	\$692	13				0
18	Pioneer	P0589	240.9		13.9	\$723	2				0
19	Pioneer	P0589A M	232.1		15.2	\$694	6				0
20	Agventure	AV6705 AMXT	221.7		14.8	\$665	23				0
21	Agrigold	A6441V T2RIB	228.4		14.0	\$685	15				0
22	Kruger	K-0204	206.6		13.0	\$620	46				0
24	Cornelius	C385DP RIB	226.6		14.4	\$680	16				0
25	Cornelius	C449DP -RIB	214.8		14.3	\$644	36				0
26	Agventure	AV 6705	236.3		14.9	\$709	4				0
27	Cornelius	C457	237.8		15.0	\$713	3				0
28	Kruger	KR-4706	229.4		15.3	\$685	14				0
29	Agrigold	A6441V T2RIB	224.7		15.1	\$673	18				0
30	Pfister Hybrids	66Y3PE	207.1		16.3	\$611	45				0
31	Pioneer	P0707A M	231.1		15.3	\$691	9				0
32	Agventure	AV7307 AMXT	226.3		15.8	\$672	17				0

Ent ry #	Brand	Hybrid/ Brand	Yield (bu/a 56#)	Facto r(s)	Mst (%)	AGI	Yield Rank	YM Verified Yld	YM Verified Mst (%)	YM AGI	YM Yield Rank
34	Cornelius	C564SS RIB	224.3		17.8	\$648	19				0
35	Cornelius	C568	218.4		17.3	\$635	28				0
36	Prairie Brand	5026RA	212.6		14.3	\$638	39				0
37	Agrigold	A6441V T2RIB	220.5		14.8	\$662	26				0
38	Pioneer	P0825A MXT	211.9		16.7	\$621	40				0
39	Pioneer	P1197A M	215.6		16.5	\$634	33				0
40	Pioneer	P1197	209.4		16.2	\$618	43				0
41	Pioneer	P1151	214.9		17.6	\$622	34				0
42	Cornelius	C621	211.9		17.4	\$615	41				0
43	Cornelius	C732	213.9		19.0	\$607	37				0
44	Cornelius	C667SS RIB	210.2		18.4	\$602	42				0
45	Agrigold	A6441V T2RIB	208.1		16.5	\$612	44				0
46	Kruger	K4R-9511	205.7		17.2	\$599	47				0
47	Pioneer	P1366A M	216.4		17.7	\$626	31				0
48	Pioneer	P1138A M	230.6		18.6	\$659	12				0
49	Prairie Brand	5398SX RA	213.4		16.8	\$625	38				0
50	Prairie Brand	5398SX RA	220.9		15.8	\$656	25				0
51	Agrigold	A6441V T2RIB	220.4		16.5	\$648	27				0
52	Agrigold	A6441V T2RIB	216.8		15.6	\$645	30				0

Iowa - Butler

Tracking Name: OFGC17106037\_0001

Exp Type: Genetic

Business Partner: Schipper; Larry

County: Butler

State: Iowa

Planting Date: 4/23/2017

Harvest Date: 10/11/2017

Ent ry #	Brand	Hybrid/ Brand	Yield (bu/a 56#)	Facto r(s)	Mst (%)	AGI	Yield Rank	YM Verified Yld	YM Verified Mst (%)	YM AGI	YM Yield Rank
1	Pioneer	P0339A M	200.0		17.6	\$579	1				0

## Iowa - Butler

**Tracking Name:** OFGC17106108\_0001      **Exp Type:** Genetic  
**Business Partner:** Harms; Allyn      **County:** Butler  
**State:** Iowa      **Planting Date:** 4/24/2017  
**Harvest Date:** 10/17/2017

Entry #	Brand	Hybrid/Brand	Yield (bu/a 56#)	Factor(s)	Mst (%)	AGI	Yield Rank	YM Verified Yld	YM Verified Mst (%)	YM AGI	YM Yield Rank
1	Pioneer	P0157A M	231.0		18.9	\$657	2				0
2	Pioneer	P0157A M	232.4		18.7	\$663	1				0

## Iowa - Butler

**Tracking Name:** OFGC17106120\_0001      **Exp Type:** Genetic  
**Business Partner:** Harms; Allyn      **County:** Butler  
**State:** Iowa      **Planting Date:** 4/24/2017  
**Harvest Date:** 10/17/2017

Entry #	Brand	Hybrid/Brand	Yield (bu/a 56#)	Factor(s)	Mst (%)	AGI	Yield Rank	YM Verified Yld	YM Verified Mst (%)	YM AGI	YM Yield Rank
1	DeKalb	DKC58-08	241.7		20.1	\$676	1				0
2	DeKalb	DKC53-58RIB	239.2		19.4	\$676	2				0
3	Pioneer	P0707A M	238.9		19.2	\$677	3				0
4	Pioneer	P0306A M	215.5		18.7	\$615	5				0
6	Pioneer	P1197A M	238.3		22.4	\$644	4				0

## Iowa - Butler

**Tracking Name:** OFGC17106145\_0001      **Exp Type:** Genetic  
**Business Partner:** Martzhan; Mike      **County:** Butler  
**State:** Iowa      **Planting Date:** 5/6/2017  
**Harvest Date:** 10/17/2017

Entry #	Brand	Hybrid/Brand	Yield (bu/a 56#)	Factor(s)	Mst (%)	AGI	Yield Rank	YM Verified Yld	YM Verified Mst (%)	YM AGI	YM Yield Rank
1	Pioneer	P9929A M	237.3		17.0	\$693	1				0

## Iowa - Butler

**Tracking Name:** OFGC17106513\_0001      **Exp Type:** Genetic  
**Business Partner:** Brocka; Gary      **County:** Butler  
**State:** Iowa      **Planting Date:** 4/23/2017  
**Harvest Date:** 10/19/2017

Entry #	Brand	Hybrid/Brand	Yield (bu/a 56#)	Factor(s)	Mst (%)	AGI	Yield Rank	YM Verified Yld	YM Verified Mst (%)	YM AGI	YM Yield Rank
1	Pioneer	P0506A M	249.3		19.1	\$707	2				0
2	Pioneer	P0506A M	250.8		18.8	\$714	1				0

## Iowa - Butler

**Tracking Name:** OFGC17106518\_0001  
**Business Partner:** Eckhoff; James  
**State:** Iowa

**Exp Type:** Genetic  
**County:** Butler  
**Planting Date:** 4/23/2017

**Harvest Date:** 10/19/2017

Entry #	Brand	Hybrid/Brand	Yield (bu/a 56#)	Factor(s)	Mst (%)	AGI	Yield Rank	YM Verified Yld	YM Verified Mst (%)	YM AGI	YM Yield Rank
1	Pioneer	P0589A MXT	236.7		18.3	\$679	5				0
2	Pioneer	P0825A M	250.7		19.3	\$709	1				0
3	Pioneer	P1366A M	249.2		18.9	\$709	2				0
4	Pioneer	P0339A M	239.2		17.9	\$690	4				0
5	Pioneer	P0707A MXT	228.8		18.2	\$657	6				0
6	Pioneer	P1197A M	239.8		19.4	\$677	3				0

## Iowa - Butler

**Tracking Name:** OFGC17106660\_0001  
**Business Partner:** Thompson Bros  
**State:** Iowa

**Exp Type:** Genetic  
**County:** Butler  
**Planting Date:** 5/5/2017

**Harvest Date:** 10/20/2017

Entry #	Brand	Hybrid/Brand	Yield (bu/a 56#)	Factor(s)	Mst (%)	AGI	Yield Rank	YM Verified Yld	YM Verified Mst (%)	YM AGI	YM Yield Rank
1	Pioneer	P1197A M	268.7		20.0	\$752	1				0
2	Channel	210-26STXR IB	252.4		20.0	\$707	2				0

## Iowa - Butler

**Tracking Name:** OFGC17106699\_0001  
**Business Partner:** Voss; Bryan  
**State:** Iowa

**Exp Type:** Genetic  
**County:** Butler  
**Planting Date:** 5/6/2017

**Harvest Date:** 10/16/2017

Entry #	Brand	Hybrid/Brand	Yield (bu/a 56#)	Factor(s)	Mst (%)	AGI	Yield Rank	YM Verified Yld	YM Verified Mst (%)	YM AGI	YM Yield Rank
1	Channel	207-27STXR IB	235.6		19.4	\$665	6				0
2	Pioneer	P0157A MX	243.4		18.5	\$696	4				0
3	Pioneer	P1151A MX	265.6		20.8	\$735	1				0
4	Channel	208-23STXR IB	253.7		20.2	\$708	3				0
5	Channel	211-97	195.7		18.4	\$560	8				0
6	Pioneer	P0589A M	239.2		17.5	\$694	5				0
7	Channel	209-50	254.9		19.1	\$723	2				0
8	Channel	203-01STXR IB	229.3		17.2	\$668	7				0

## Iowa - Butler

**Tracking Name:** OFGC17106932\_0001  
**Business Partner:** Kramer; Melvin  
**State:** Iowa

**Exp Type:** Genetic  
**County:** Butler  
**Planting Date:** 4/23/2017

**Harvest Date:** 10/20/2017

Entry #	Brand	Hybrid/Brand	Yield (bu/a 56#)	Factor(s)	Mst (%)	AGI	Yield Rank	YM Verified Yld	YM Verified Mst (%)	YM AGI	YM Yield Rank
1	Pioneer	P0589A M	277.0		16.4	\$815	2				0
2	Pioneer	P1151A M	293.8		18.5	\$840	1				0
3	Pioneer	P0825A M	272.4		16.7	\$799	3				0

## Iowa - Butler

**Tracking Name:** OFGC17106939\_0001      **Exp Type:** Genetic  
**Business Partner:** Harms; Allyn      **County:** Butler  
**State:** Iowa      **Planting Date:** 4/23/2017  
**Harvest Date:** 10/21/2017

Entry #	Brand	Hybrid/Brand	Yield (bu/a 56#)	Factor(s)	Mst (%)	AGI	Yield Rank	YM Verified Yld	YM Verified Mst (%)	YM AGI	YM Yield Rank
1	Pioneer	P0589A M	266.6		17.8	\$770	1				0
3	Pioneer	P0589A M	245.4		17.8	\$709	2				0
4	Pioneer	P0574A M	239.6		16.9	\$701	3				0

## Iowa - Butler

**Tracking Name:** OFGC17106942\_0001      **Exp Type:** Genetic  
**Business Partner:** Asche; Greg      **County:** Butler  
**State:** Iowa      **Planting Date:** 4/25/2017  
**Harvest Date:** 10/20/2017

Entry #	Brand	Hybrid/Brand	Yield (bu/a 56#)	Factor(s)	Mst (%)	AGI	Yield Rank	YM Verified Yld	YM Verified Mst (%)	YM AGI	YM Yield Rank
1	Pioneer	P1197A M	264.0		20.2	\$737	1				0

## Iowa - Butler

**Tracking Name:** OFGC17106944\_0001      **Exp Type:** Genetic  
**Business Partner:** Miller; Wendale      **County:** Butler  
**State:** Iowa      **Planting Date:** 4/23/2017  
**Harvest Date:** 10/20/2017

Entry #	Brand	Hybrid/Brand	Yield (bu/a 56#)	Factor(s)	Mst (%)	AGI	Yield Rank	YM Verified Yld	YM Verified Mst (%)	YM AGI	YM Yield Rank
1	Pioneer	P0589A M	213.0		18.9	\$606	1				0
2	Pioneer	P0707A M	208.2		20.0	\$583	3				0
3	Pioneer	P0157A M	212.7		19.0	\$604	2				0

## Iowa - Butler

**Tracking Name:** OFGC17106945\_0001      **Exp Type:** Genetic  
**Business Partner:** Miller; Wendale      **County:** Butler  
**State:** Iowa      **Planting Date:** 4/23/2017  
**Harvest Date:** 10/21/2017

Entry #	Brand	Hybrid/Brand	Yield (bu/a 56#)	Factor(s)	Mst (%)	AGI	Yield Rank	YM Verified Yld	YM Verified Mst (%)	YM AGI	YM Yield Rank
1	Pioneer	P0157A M	251.5		20.9	\$695	5				0
2	Pioneer	P0825A M	277.4		23.0	\$743	3				0
3	Pioneer	P1365A MX	297.6		25.0	\$774	1				0
4	Pioneer	P0506A M	288.1		20.3	\$803	2				0
5	Pioneer	P1197A M	276.2		24.3	\$726	4				0

## Iowa - Butler

**Tracking Name:** OFGC17106946\_0001      **Exp Type:** Genetic  
**Business Partner:** Barnett; Mike      **County:** Butler  
**State:** Iowa      **Planting Date:** 5/5/2017  
**Harvest Date:** 10/20/2017

Entry #	Brand	Hybrid/Brand	Yield (bu/a 56#)	Factor(s)	Mst (%)	AGI	Yield Rank	YM Verified Yld	YM Verified Mst (%)	YM AGI	YM Yield Rank
1	Pioneer	P0157A M	252.7		16.1	\$747	2				0
2	Kruger	KR-4802D	257.7		16.3	\$760	1				0



## Iowa - Butler

**Tracking Name:** OFGC17106947\_0001      **Exp Type:** Genetic  
**Business Partner:** Viet; Merlin      **County:** Butler  
**State:** Iowa      **Planting Date:** 4/26/2017  
**Harvest Date:** 10/23/2017

Entry #	Brand	Hybrid/Brand	Yield (bu/a 56#)	Factor(s)	Mst (%)	AGI	Yield Rank	YM Verified Yld	YM Verified Mst (%)	YM AGI	YM Yield Rank
1	Pioneer	P0339A MXT	243.3		17.6	\$705	1				0

## Iowa - Butler

**Tracking Name:** OFGC17106977\_0001      **Exp Type:** Genetic  
**Business Partner:** Kramer; Melvin      **County:** Butler  
**State:** Iowa      **Planting Date:** 4/21/2017  
**Harvest Date:** 10/18/2017

Entry #	Brand	Hybrid/Brand	Yield (bu/a 56#)	Factor(s)	Mst (%)	AGI	Yield Rank	YM Verified Yld	YM Verified Mst (%)	YM AGI	YM Yield Rank
1	Pioneer	P0157A M	236.5		17.0	\$691	1				0

## Iowa - Butler

**Tracking Name:** OFGC17107720\_0001      **Exp Type:** Genetic  
**Business Partner:** Steere; Trace      **County:** Butler  
**State:** Iowa      **Planting Date:** 5/13/2017  
**Harvest Date:** 10/26/2017

Entry #	Brand	Hybrid/Brand	Yield (bu/a 56#)	Factor(s)	Mst (%)	AGI	Yield Rank	YM Verified Yld	YM Verified Mst (%)	YM AGI	YM Yield Rank
1	Rob-See-Co	RC4915-5122	213.6		17.4	\$620	2				0
2	Pioneer	P0589A M	239.6		19.8	\$673	1				0

## Iowa - Butler

**Tracking Name:** OFGC17107721\_0001      **Exp Type:** Genetic  
**Business Partner:** Schipper; Larry      **County:** Butler  
**State:** Iowa      **Planting Date:** 4/27/2017  
**Harvest Date:** 10/26/2017

Entry #	Brand	Hybrid/Brand	Yield (bu/a 56#)	Factor(s)	Mst (%)	AGI	Yield Rank	YM Verified Yld	YM Verified Mst (%)	YM AGI	YM Yield Rank
1	Pioneer	P1197A M	252.5		20.1	\$706	1				0
2	Pioneer	P0589A M	235.7		18.4	\$675	2				0

## Iowa - Butler

**Tracking Name:** OFGC17107723\_0001      **Exp Type:** Genetic  
**Business Partner:** Kruse; Harlan      **County:** Butler  
**State:** Iowa      **Planting Date:** 4/22/2017  
**Harvest Date:** 10/26/2017

Entry #	Brand	Hybrid/Brand	Yield (bu/a 56#)	Factor(s)	Mst (%)	AGI	Yield Rank	YM Verified Yld	YM Verified Mst (%)	YM AGI	YM Yield Rank
1	Pioneer	P1197A M	275.2		20.5	\$765	1				0

## Iowa - Butler

**Tracking Name:** OFGC17107724\_0001      **Exp Type:** Genetic  
**Business Partner:** Wubbena; Beryl      **County:** Butler  
**State:** Iowa      **Planting Date:** 4/22/2017  
**Harvest Date:** 10/25/2017

Entry #	Brand	Hybrid/Brand	Yield (bu/a 56#)	Factor(s)	Mst (%)	AGI	Yield Rank	YM Verified Yld	YM Verified Mst (%)	YM AGI	YM Yield Rank
1	Pioneer	P1197A M	263.1		18.6	\$751	1				0

## Iowa - Butler

**Tracking Name:** OFGC17107727\_0001      **Exp Type:** Genetic  
**Business Partner:** Schurman; Curtis      **County:** Butler  
**State:** Iowa      **Planting Date:** 4/24/2017  
**Harvest Date:** 10/26/2017

Entry #	Brand	Hybrid/Brand	Yield (bu/a 56#)	Factor(s)	Mst (%)	AGI	Yield Rank	YM Verified Yld	YM Verified Mst (%)	YM AGI	YM Yield Rank
1	Pioneer	P1197A M	300.3		20.0	\$841	1				0

## Iowa - Butler

**Tracking Name:** OFGC17108157\_0001      **Exp Type:** Genetic  
**Business Partner:** Heeren; John      **County:** Butler  
**State:** Iowa      **Planting Date:** 5/5/2017  
**Harvest Date:** 10/31/2017

Entry #	Brand	Hybrid/Brand	Yield (bu/a 56#)	Factor(s)	Mst (%)	AGI	Yield Rank	YM Verified Yld	YM Verified Mst (%)	YM AGI	YM Yield Rank
1	Pioneer	P0157A MX	219.9		16.4	\$647	2				0
2	Pioneer	P0339A MXT	224.7		16.6	\$660	1				0

## Iowa - Butler

**Tracking Name:** OFGC17107998\_0001      **Exp Type:** Genetic  
**Business Partner:** Kramer; Jeff      **County:** Butler  
**State:** Iowa      **Planting Date:** 4/22/2017  
**Harvest Date:** 10/30/2017

Entry #	Brand	Hybrid/Brand	Yield (bu/a 56#)	Factor(s)	Mst (%)	AGI	Yield Rank	YM Verified Yld	YM Verified Mst (%)	YM AGI	YM Yield Rank
1	Pioneer	P0339A MXT	248.0		18.5	\$709	2				0
2	Pioneer	P1197A MXT	253.1		20.5	\$704	1				0

## Iowa - Butler

**Tracking Name:** OFGC17108261\_0001      **Exp Type:** Genetic  
**Business Partner:** Folkerts; Darrel      **County:** Butler  
**State:** Iowa      **Planting Date:** 5/4/2017  
**Harvest Date:** 10/31/2017

Entry #	Brand	Hybrid/Brand	Yield (bu/a 56#)	Factor(s)	Mst (%)	AGI	Yield Rank	YM Verified Yld	YM Verified Mst (%)	YM AGI	YM Yield Rank
1	Pioneer	P1366A MXT	243.3		16.8	\$712	6				0
2	Pioneer	P1311A MXT	210.8		16.9	\$616	8				0
3	Pioneer	P1365A MX	234.3		17.4	\$680	7				0
4	Pioneer	P1138A M	262.5		17.7	\$759	1				0
5	Pioneer	P0919A M	257.8		17.7	\$746	2				0
6	Pioneer	P0825A MXT	252.3		17.5	\$732	5				0
7	Pioneer	P0707A MXT	257.3		16.9	\$752	3				0
8	Pioneer	P0589A MXT	254.5		16.6	\$747	4				0

## Iowa - Butler

**Tracking Name:** OFGC17108151\_0001      **Exp Type:** Genetic  
**Business Partner:** Schueler; Doug      **County:** Butler  
**State:** Iowa      **Planting Date:** 5/8/2017  
**Harvest Date:** 10/31/2017

Entry #	Brand	Hybrid/Brand	Yield (bu/a 56#)	Factor(s)	Mst (%)	AGI	Yield Rank	YM Verified Yld	YM Verified Mst (%)	YM AGI	YM Yield Rank
1	Pioneer	P0339A MXT	232.5		18.5	\$665	1				0

## Iowa - Butler

**Tracking Name:** OFGC17108397\_0001      **Exp Type:** Genetic  
**Business Partner:** Eberline; Arlin      **County:** Butler  
**State:** Iowa      **Planting Date:** 5/8/2017  
**Harvest Date:** 10/30/2017

Entry #	Brand	Hybrid/Brand	Yield (bu/a 56#)	Factor(s)	Mst (%)	AGI	Yield Rank	YM Verified Yld	YM Verified Mst (%)	YM AGI	YM Yield Rank
1	Pioneer	P0157A M	206.5		16.0	\$611	1				0
2	Wyffels	W2276R IB	201.2		15.3	\$601	2				0

## Iowa - Butler

**Tracking Name:** OFGC17108403\_0001      **Exp Type:** Genetic  
**Business Partner:** Brocka; Gary      **County:** Butler  
**State:** Iowa      **Planting Date:** 4/22/2017  
**Harvest Date:** 10/30/2017

Entry #	Brand	Hybrid/Brand	Yield (bu/a 56#)	Factor(s)	Mst (%)	AGI	Yield Rank	YM Verified Yld	YM Verified Mst (%)	YM AGI	YM Yield Rank
1	Pioneer	P1197A M	261.3		20.9	\$722	1				0

## Iowa - Butler

**Tracking Name:** OFGC17108520\_0001      **Exp Type:** Genetic  
**Business Partner:** Ackerman; Tom      **County:** Butler  
**State:** Iowa      **Planting Date:** 5/4/2017  
**Harvest Date:** 11/1/2017

Entry #	Brand	Hybrid/Brand	Yield (bu/a 56#)	Factor(s)	Mst (%)	AGI	Yield Rank	YM Verified Yld	YM Verified Mst (%)	YM AGI	YM Yield Rank
1	Pioneer	P0339A M	207.6		16.4	\$611	1				0

## Iowa - Franklin

**Tracking Name:** OFGC17100987\_0001      **Exp Type:** Genetic  
**Business Partner:** RSTK Farms Corp      **County:** Franklin  
**State:** Iowa      **Planting Date:** 4/23/2017  
**Harvest Date:** 10/5/2017

Entry #	Brand	Hybrid/Brand	Yield (bu/a 56#)	Factor(s)	Mst (%)	AGI	Yield Rank	YM Verified Yld	YM Verified Mst (%)	YM AGI	YM Yield Rank
1	Pioneer	P0919A M	228.9		21.6	\$626	8				0
2	DeKalb	DKC58-06RIB	227.5		19.5	\$642	9				0
3	Pioneer	P0825A MXT	278.7		23.2	\$745	1				0
4	Pioneer	P0707A MXT	242.5		20.5	\$674	4				0
5	Pioneer	P0589A MXT	244.2		20.1	\$683	3				0
6	Pioneer	P0339A MXT	236.2		19.8	\$663	5				0
7	Pioneer	P0306A M	253.1		19.0	\$719	2				0
8	Pioneer	P0157A MXT	233.8		18.7	\$667	6				0
9	Pioneer	P0157A MX	229.6		18.4	\$658	7				0

## Iowa - Franklin

**Tracking Name:** OFGC17100987\_0002  
**Business Partner:** RSTK Farms Corp  
**State:** Iowa

**Exp Type:** Genetic  
**County:** Franklin  
**Planting Date:** 4/23/2017

**Harvest Date:** 10/5/2017

Entry #	Brand	Hybrid/Brand	Yield (bu/a 56#)	Factor(s)	Mst (%)	AGI	Yield Rank	YM Verified Yld	YM Verified Mst (%)	YM AGI	YM Yield Rank
1	DeKalb	DKC61-79RIB	220.9		20.1	\$618	9				0
2	Pioneer	P0937A M	249.6		21.5	\$684	4				0
3	Pioneer	P1138A M	272.9		22.3	\$739	1				0
4	DeKalb	DKC62-77RIB	241.1		21.5	\$661	5				0
5	Pioneer	P1197A MXT	252.2		23.2	\$674	3				0
6	Pioneer	P1366A MXT	257.6		24.3	\$677	2				0
7	Pioneer	P0306A M	239.1		19.3	\$676	6				0
8	DeKalb	DKC52-84RIB	233.6		19.0	\$663	7				0
9	Pioneer	P0157A MX	231.4		19.2	\$655	8				0

## Iowa - Franklin

**Tracking Name:** OFGC17100987\_0011  
**Business Partner:** Brandt Family Seed  
**State:** Iowa

**Exp Type:** Genetic  
**County:** Franklin  
**Planting Date:** 4/24/2017

**Harvest Date:** 9/28/2017

Entry #	Brand	Hybrid/Brand	Yield (bu/a 56#)	Factor(s)	Mst (%)	AGI	Yield Rank	YM Verified Yld	YM Verified Mst (%)	YM AGI	YM Yield Rank
1	DeKalb	DKC52-84RIB	249.4		26.5	\$633	14				0
2	Pioneer	P9870A M	249.4		20.4	\$694	15				0
3	Pioneer	P0157A MXT	255.2		25.0	\$664	12				0
4	Pioneer	P0157A M	253.3		23.9	\$670	13				0
5	Pioneer	P0306A M	261.4		24.9	\$681	9				0
6	Pioneer	P0339A MXT	245.1		26.7	\$621	16				0
7	Pioneer	P0589A M	263.9		26.1	\$675	8				0
8	Pioneer	P0574A M	267.8		28.7	\$657	7				0
9	Pioneer	P0707A MXT	259.7		28.2	\$642	10				0
10	Pioneer	P0825A MXT	289.0		33.0	\$659	2				0
11	Pioneer	P0919A M	287.7		28.7	\$705	3				0
12	Pioneer	P0937A M	281.0		30.2	\$672	5				0
13	Pioneer	P1138A M	282.7		31.0	\$667	4				0
14	Pioneer	P1151A M	258.9		28.9	\$633	11				0
15	Pioneer	P1197A M	277.5		36.4	\$595	6				0
16	Pioneer	P1366A MXT	289.1		31.1	\$681	1				0

## Iowa - Franklin

**Tracking Name:** OFGC17100992\_0003  
**Business Partner:** Strother; Dennis  
**State:** Iowa

**Exp Type:** Genetic  
**County:** Franklin  
**Planting Date:** 5/5/2017

**Harvest Date:** 10/24/2017

Ent ry #	Brand	Hybrid/ Brand	Yield (bu/a 56#)	Factor(s)	Mst (%)	AGI	Yield Rank	YM Verified Yld	YM Verified Mst (%)	YM AGI	YM Yield Rank
1	Pioneer	P0157A M	253.8		18.2	\$729	6				0
2	Pioneer	P0339A MXT	252.5		18.8	\$719	7				0
3	Pioneer	P0306A M	259.8		18.7	\$741	3				0
4	Pioneer	P0574A M	266.5		19.1	\$756	1				0
5	Pioneer	P0589A MXT	255.6		19.4	\$722	4				0
6	Pioneer	P0707A MXT	254.6		20.0	\$713	5				0
7	Pioneer	P0919A M	263.0		20.5	\$731	2				0

## Iowa - Franklin

**Tracking Name:** OFGC17100994\_0003  
**Business Partner:** RSTK Farms Corp  
**State:** Iowa

**Exp Type:** Genetic  
**County:** Franklin  
**Planting Date:** 4/23/2017

**Harvest Date:** 10/5/2017

Ent ry #	Brand	Hybrid/ Brand	Yield (bu/a 56#)	Factor(s)	Mst (%)	AGI	Yield Rank	YM Verified Yld	YM Verified Mst (%)	YM AGI	YM Yield Rank
1	Pioneer	P1197A M	303.4		23.5	\$807	1				0
2	Pioneer	P1138A M	282.3		23.0	\$757	2				0
3	Pioneer	P1151A M	267.7		22.1	\$727	5				0
4	Pioneer	P0937A M	264.8		22.1	\$719	6				0
5	Pioneer	P0919A M	280.9		21.4	\$771	3				0
6	Pioneer	P0589A M	259.5		20.9	\$717	8				0
7	Pioneer	P0574A M	279.3		20.3	\$779	4				0
8	Pioneer	P0306A M	262.5		20.0	\$735	7				0
9	Pioneer	P0157A M	249.7		19.3	\$706	9				0

## Iowa - Franklin

**Tracking Name:** OFGC17102273\_0001      **Exp Type:** Genetic  
**Business Partner:** Noelck; Isreal      **County:** Franklin  
**State:** Iowa      **Planting Date:** 5/7/2017  
**Harvest Date:** 11/2/2017

Ent ry #	Brand	Hybrid/ Brand	Yield (bu/a 56#)	Facto r(s)	Mst ( %)	AGI	Yield Rank	YM Verified Yld	YM Verified Mst (%)	YM AGI	YM Yield Rank
1	DeKalb	DKC49-72RIB	202.4		16.2	\$597	7				0
2	Pioneer	P0157A MX	211.0		17.9	\$609	5				0
3	Pioneer	P0306A M	235.6		17.7	\$681	2				0
4	Pioneer	P0574A M	222.2		18.1	\$639	4				0
5	Pioneer	P0707A MXT	233.7		19.1	\$663	3				0
6	Pioneer	P1138A M	241.7		19.6	\$681	1				0
7	DeKalb	DKC62-77RIB	204.6		19.2	\$579	6				0

## Iowa - Franklin

**Tracking Name:** OFGC17105968\_0001      **Exp Type:** Genetic  
**Business Partner:** Koenigsberg; Edward      **County:** Franklin  
**State:** Iowa      **Planting Date:** 4/18/2017  
**Harvest Date:** 10/14/2017

Ent ry #	Brand	Hybrid/ Brand	Yield (bu/a 56#)	Facto r(s)	Mst ( %)	AGI	Yield Rank	YM Verified Yld	YM Verified Mst (%)	YM AGI	YM Yield Rank
1	Pioneer	P0506A M	254.0		20.3	\$708	1				0
2	Titan	TP 53-03-2P	249.7		20.9	\$690	2				0

## Iowa - Franklin

**Tracking Name:** OFGC17105780\_0001      **Exp Type:** Genetic  
**Business Partner:** Withheld by Request      **County:** Franklin  
**State:** Iowa      **Planting Date:** 4/25/2017  
**Harvest Date:** 10/11/2017

Ent ry #	Brand	Hybrid/ Brand	Yield (bu/a 56#)	Facto r(s)	Mst ( %)	AGI	Yield Rank	YM Verified Yld	YM Verified Mst (%)	YM AGI	YM Yield Rank
1	Pioneer	P0589A M	237.6		21.0	\$656	2				0
2	Pioneer	P0589A M	254.3		19.0	\$722	1				0

## Notes and Explanations:

(1)  $YIELD = (100 - MOISTURE) \times (LBS. \text{ OF GRAIN}) \times (FACTOR) \div (HARVESTED \text{ LENGTH IN FEET}) \div (HARVESTED \text{ WIDTH IN INCHES})$ . Not applicable if weighed with Yield Monitor. Yield monitor yields are estimates of yield taken from the yield monitor data files. Yield estimate calculations are dependent on the equipment and software manufacturer. Yield estimates from a yield monitor can vary significantly from actual yields of hybrids/varieties at a single point, within areas of a field or in aggregate. Any number of factors such as inappropriate calibration, machine settings, machine dynamics, grain characteristics, temperature, slope, operator error, etc. can impact the accuracy of yield monitor yield estimates.

Temperature, rainfall and solar radiation are estimates based on available data from weather stations in the area. Crop growth indices for individual hybrids, including estimates of silking and maturity dates, are produced by the proprietary EnClass® crop growth model using this weather information. Though crop growth indices produced by the model are calibrated based on historical field observations of products, they may not accurately reflect the growth stage at an individual location.

Where shown, soil information is provided by Soil Survey Staff, Natural Resources Conservation Service, United States Department of Agriculture. Soil Survey Geographic (SSURGO) Database available online at <http://soildatamart.nrcs.usda.gov>.

Information and results contained herein represent the average of all comparisons across the area indicated. Results may not predict future performance and may not be complete. Testing accuracy, area variations and a limited environmental base can give misleading results. Multi-year and multi-location information is a better predictor of future performance. Please use this information as only one component of your product positioning decision.

Insecticide Seed Treatment (IST): Indicates insecticide seed treatment was purchased on the seed. Fungicide Seed Treatment (FST): Indicates fungicide seed treatment was purchased on the seed.

Nematicide Seed Treatment (NST): Indicates nematocidal seed treatment was purchased on the seed.

\*\*\* \*\* Since the trait/segment information is derived from each competitor's own product information, DuPont Pioneer makes no representations or warranties as to its accuracy, completeness or suitability.

All Pioneer products are hybrids unless designated with AM1, AM, AMRW, AMT, AMX and AMXT, in which case they are brands.

### Segments:

HX1 - Contains the Herculex® I Insect Protection gene which provides protection against European corn borer, southwestern corn borer, black cutworm, fall armyworm, western bean cutworm, lesser corn stalk borer, southern corn stalk borer, and sugarcane borer; and suppresses corn earworm. HXRW - The Herculex® RW insect protection trait contains proteins that provide enhanced resistance against western corn rootworm, northern corn rootworm and Mexican corn rootworm. HXX - Herculex® XTRA contains the Herculex I and Herculex RW genes. YGCB - The YieldGard® Corn Borer gene offers a high level of resistance to European corn borer, southwestern corn borer and southern cornstalk borer. The gene also offers a moderate level of resistance to corn earworm and common stalk borer; and above average resistance to fall armyworm. LL - Contains the LibertyLink® gene for resistance to Liberty® herbicide. RR2 - Contains the Roundup Ready® Corn 2 trait that provides crop safety for over-the-top applications of labeled glyphosate herbicides when applied according to label directions. WX - Waxy. WH - White food corn. YFC - Yellow food corn; AQ - Optimum® AQUAmax® hybrid. BMR - Brown MidRib Corn.

RW,HX1,LL,RR2 (Optimum® TRIssect®) - Contains the Herculex I gene for above-ground pests and the Agrisure® RW trait for resistance to corn rootworm. AM1 - Optimum® AcreMax® 1 Insect Protection System with an integrated corn rootworm refuge solution includes HXX, LL, RR2. Optimum AcreMax 1 products contain the LibertyLink® gene and can be sprayed with Liberty® herbicide. The required corn borer refuge can be planted up to half a mile away.

AMRW - Optimum® AcreMax® RW Rootworm Protection system with a single-bag integrated corn rootworm refuge solution includes HXRW, LL, RR2. AM - Optimum® AcreMax® Insect Protection system with YGCB, HX1, LL, RR2. Contains a single-bag integrated refuge solution for above-ground insects. In EPA-designated cotton growing counties, a 20% separate corn borer fuge must be planted with Optimum AcreMax products. AMX - Optimum® AcreMax® Xtra Insect Protection system with YGCB, HXX, LL, RR2. Contains a single-bag integrated refuge solution for above- and below-ground insects. In EPA-designated cotton growing counties, a 20% separate corn borer refuge must be planted with Optimum AcreMax Xtra products. AMXT (Optimum® AcreMax® XTreme) - Contains a single-bag integrated refuge solution for above- and below-ground insects. The major component contains the Agrisure® RW trait, the YieldGard® Corn Borer gene, and the Herculex® XTRA genes. In EPA-designated cotton growing counties, a 20% separate corn borer refuge must be planted with Optimum AcreMax XTreme products. RW,YGCB,HXX,LL,RR2 (Optimum® Intrasect® XTreme) - Contains the Agrisure® RW trait, the YieldGard Corn Borer gene, and the Herculex® XTRA genes for resistance to corn borer and corn rootworm. Optimum Intrasect XTreme will be the major component of Optimum AcreMax XTreme.

AVBL,YGCB,HX1,LL,RR2 (Optimum® Leptra®) - Contains the Agrisure Viptera® trait, the YieldGard Corn Borer gene, the Herculex® I gene, the LibertyLink® gene, and the Roundup Ready® Corn 2 trait. AMT - Optimum® AcreMax® TRIssect® Insect Protection System with RW,YGCB,HX1,LL,RR2. Contains a single-bag refuge solution for above and below ground insects. The major component contains the Agrisure® RW trait, the YieldGard® Corn Borer gene, and the Herculex® I genes. In EPA-designated cotton growing counties, a 20% separate corn borer refuge must be planted with Optimum AcreMax TRIssect products.

VT2P - Genuity VT Double PRO - Contains the Genuity VT PRO genes and the Roundup Ready® Corn 2 trait. Provides resistance to corn borers and tolerance to glyphosate herbicides. SSTX  $\zeta$  Genuity SmartStax  $\zeta$  contains the Genuity VT Triple PRO traits, Herculex XTRA traits, the LibertyLink gene, and the Roundup Ready Corn 2 trait. Provides resistance to corn borers, corn rootworms, tolerance to glyphosate herbicides, and resistance to Liberty herbicide. AV-3110 - Agrisure Viptera® 3110 trait stack - Contains the Agrisure Viptera®, Agrisure® CB, and Agrisure® GT traits. AV-3111 - Agrisure Viptera® 3111 trait stack - Contains the Agrisure Viptera®, Agrisure® CB, Agrisure® RW, and Agrisure® GT traits. YGCB,HX1,LL,RR2 (Optimum® Intrasect®) - Contains the YieldGard® Corn Borer gene and Herculex® I gene for resistance to corn borer. YGCB,HXX,LL,RR2 (Optimum® Intrasect® XTRA) - Contains the YieldGard® Corn Borer gene and the Herculex XTRA genes for resistance to corn borer and corn rootworm. VT2P-RIB - Contains the Genuity® VT Double PRO RIB Complete $\zeta$  technology for above-ground insect protection.

AV-3220 - Agrisure® Viptera® 3220 trait stack - Contains the Herculex® I, Agrisure Viptera®, Agrisure® CB, and Agrisure® GT traits. AS-3122 - Agrisure® 3122 trait stack - Contains the Herculex® XTRA,



Agrisure® CB, Agrisure® RW, and Agrisure® GT traits. AS-3011A or AS-4011 - Agrisure® 4011 trait stack - Contains the Agrisure 3000GT traits, and Agrisure Artesian(TM) technology. AVBL,CB,LL,GT - Contains the Agrisure Viptera® 3110 trait stack: Agrisure Viptera®, Agrisure® CB and Agrisure® GT traits. AS-3122-EZR - Contains the Agrisure® trait stack and the E-Z Refuge® technology. AS-3011 - Contains the Agrisure® 3000GT traits. ART - Syngenta traits or trait stacks followed by an A also contain the Agrisure® Artesian(TM) technology such as AS-3011A or GTA. GT - Contains the Agrisure® GT trait that provides tolerance to glyphosate herbicides. CB - Contains the Agrisure® CB trait that provides resistance to corn borers. RW - Contains the Agrisure® RW trait that provides resistance to corn rootworms. VT - YieldGard VT Rootworm/RR2 contains both the YieldGard Rootworm gene and the Roundup Ready Corn 2 trait. VT3 - YieldGard VT Triple contains the YieldGard Rootworm gene, the YieldGard Corn Borer gene and the Roundup Ready Corn 2 trait. VT3P - Genuity VT Triple PRO contains the YieldGard VT gene YieldGard Rootworm/RR2), and the Genuity VT PRO gene. Provides resistance to corn borers, corn rootworms, and tolerance to glyphosate herbicides. SSTX-RIB - Contains either the SmartStax® RIB Complete technology or the REFUGE ADVANCED<sub>2</sub> powered by SmartStax® technology. DG - Contains the Genuity® DroughtGard(TM) technology. AV-3220-EZR - Contains the Agrisure Viptera® trait stack and the E-Z Refuge® technology. Herculex® Insect Protection technology by Dow AgroSciences and Pioneer Hi-Bred. Herculex® and the HX logo are registered trademarks of Dow AgroSciences LLC. YieldGard®, the YieldGard Corn Borer Design and Roundup Ready® are registered trademarks used under license from Monsanto Company. Liberty®, LibertyLink®, the Water Droplet Design and Poncho® are trademarks of Bayer. Cruiser® is a registered trademark of a Syngenta Group Company. Agrisure®, Agrisure Viptera® and E-Z Refuge® are registered trademarks of, and used under license from, a Syngenta Group Company. Agrisure® technology incorporated into these seeds is commercialized under a license from Syngenta Crop Protection AG.

Product responses are variable and subject to any number of environmental, disease and pest pressures. Individual results may vary. Multi-year and multi-location data are a better predictor of future performance. DO NOT USE THIS OR ANY OTHER DATA FROM A LIMITED NUMBER OF TRIALS AS A SIGNIFICANT FACTOR IN PRODUCT SELECTION. Refer to [www.pioneer.com/products](http://www.pioneer.com/products) or contact a Pioneer sales representative or authorized dealer for the latest and complete listing of traits and scores for each Pioneer® brand product.

PIONEER® brand products are provided subject to the terms and conditions of purchase which are part of the labeling and purchase documents. ®, TM, SM Trademarks and service marks of DuPont, Pioneer or their respective owners. © 2016 PHII.

© 2015 PHII. All rights reserved. The services associated with providing this information are provided for the grower's individual evaluation of products and conditional upon the grower agreeing that no part of this document, or information provided in this document, may be shared with any third-party including any third-party seed company. Any reproduction or use of this form, or the data contained herein, without prior written permission of DuPont Pioneer is strictly prohibited unless you are a DuPont Pioneer employee or authorized sales agent of Pioneer.

AGI Calc: Moisture Adjustment: (Moisture - Adjustment Standard) \* Dry Down \* Yield = Z, AGI = ((Market Price + Premium Adjustment) \* Yield) - Z



# P0157AMXT

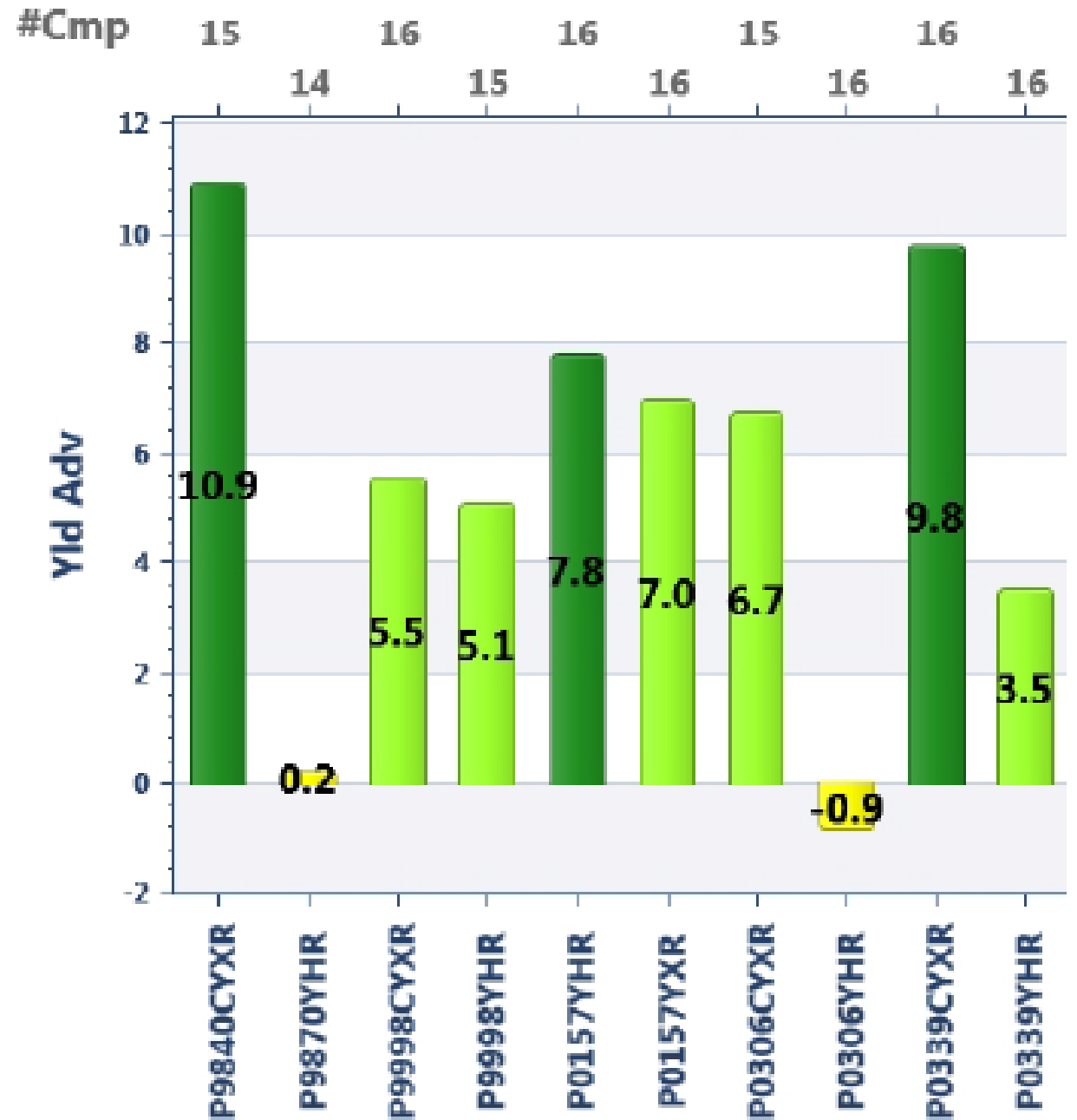
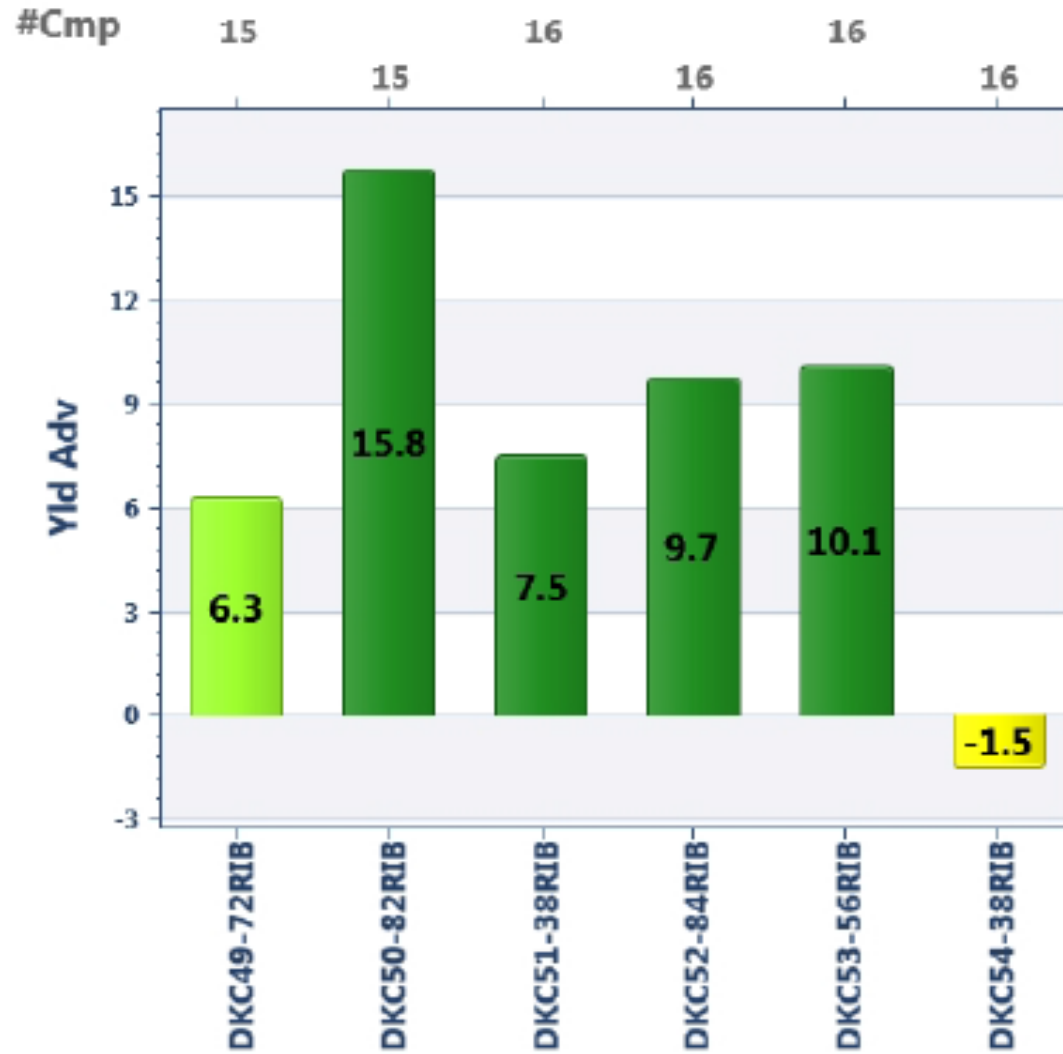

# P0306AM

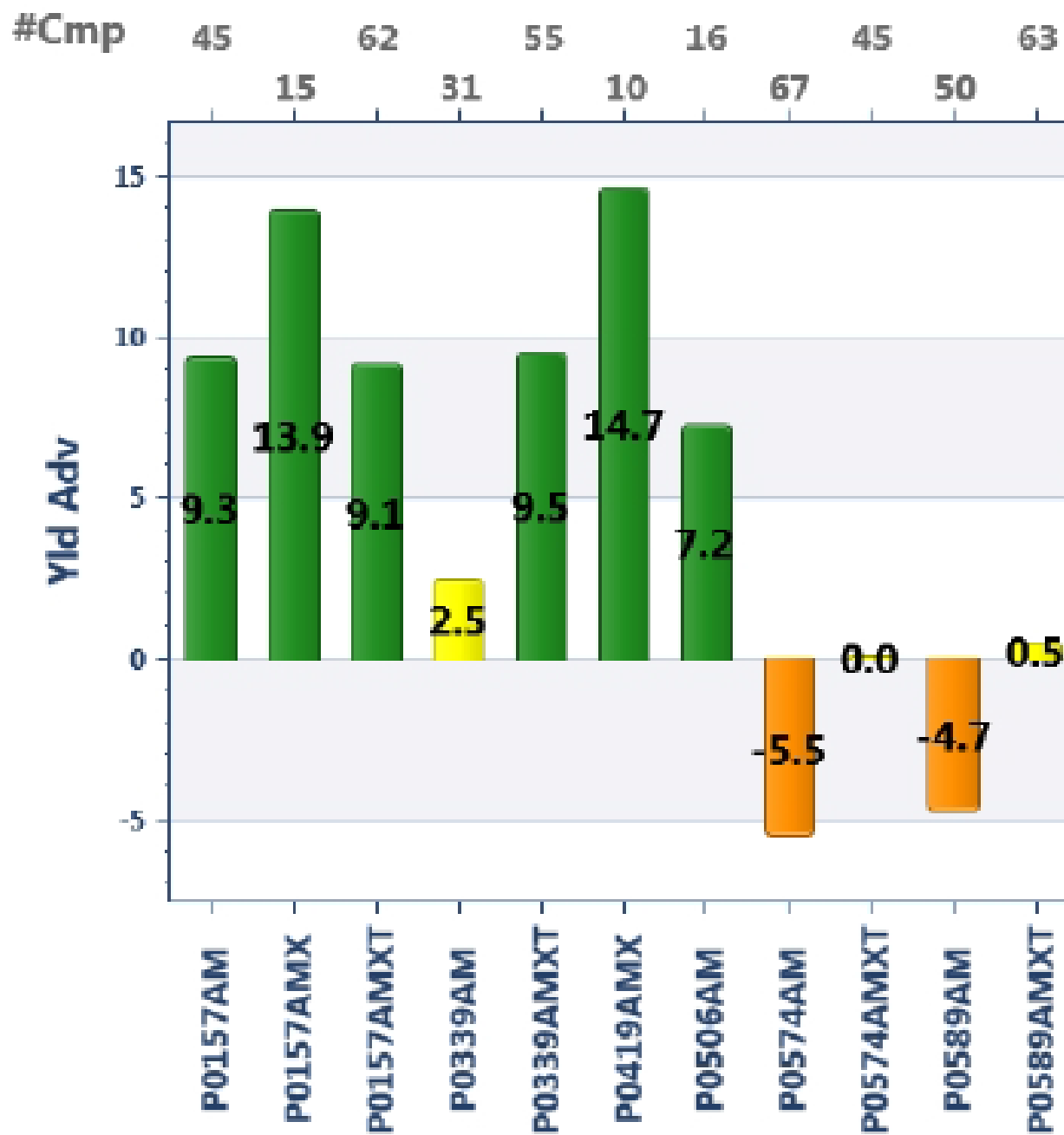
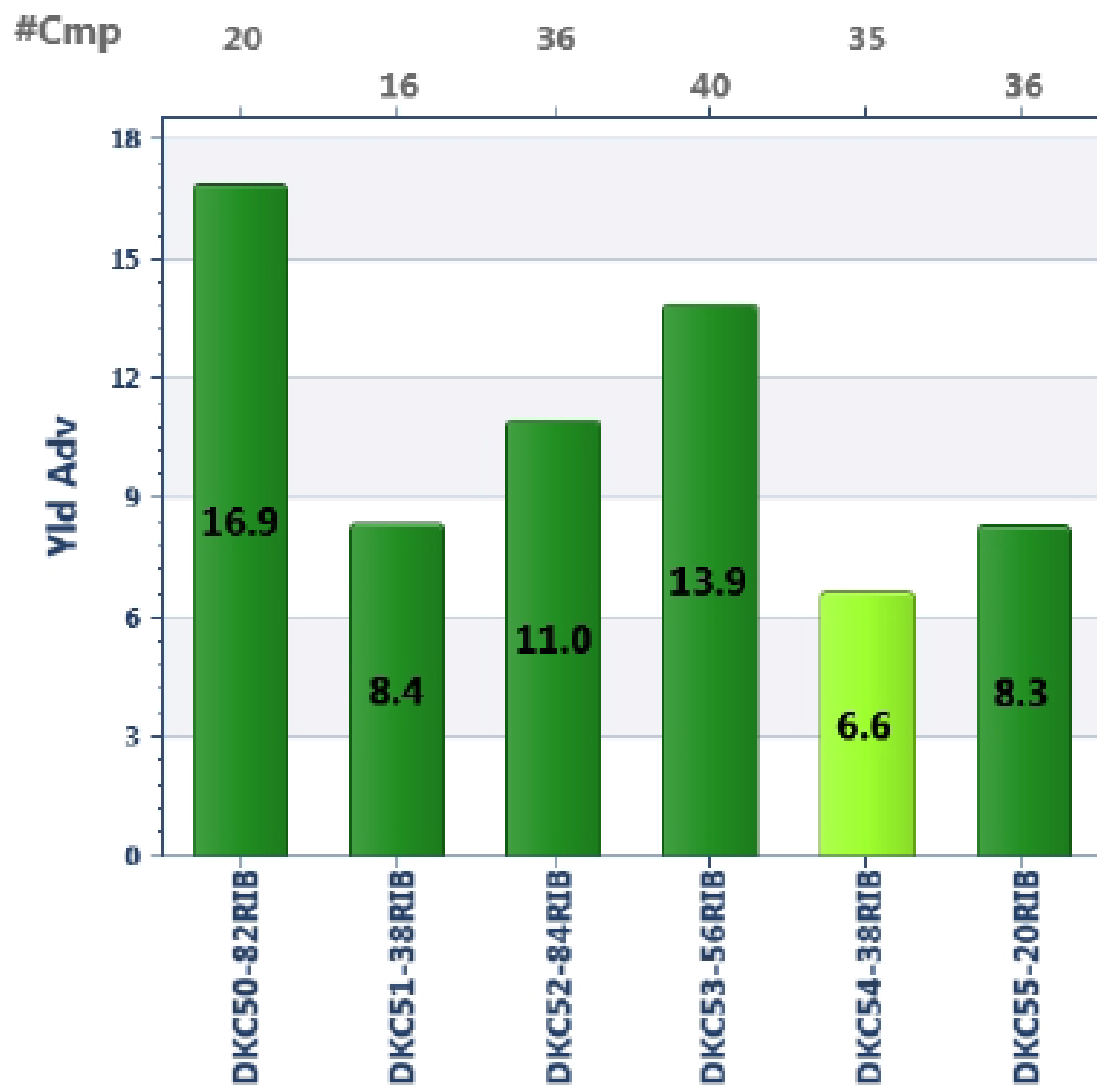

# P0574AM

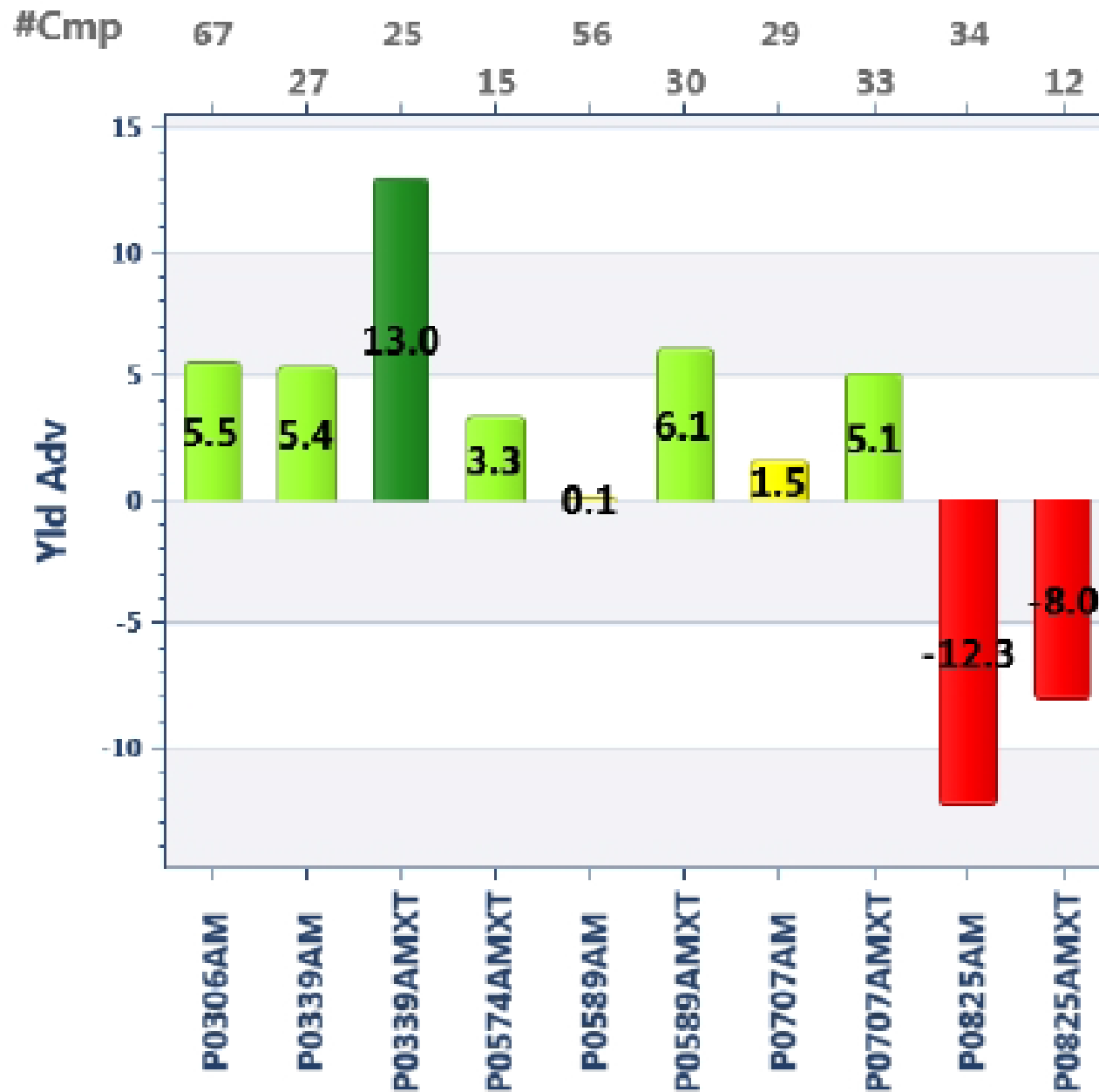
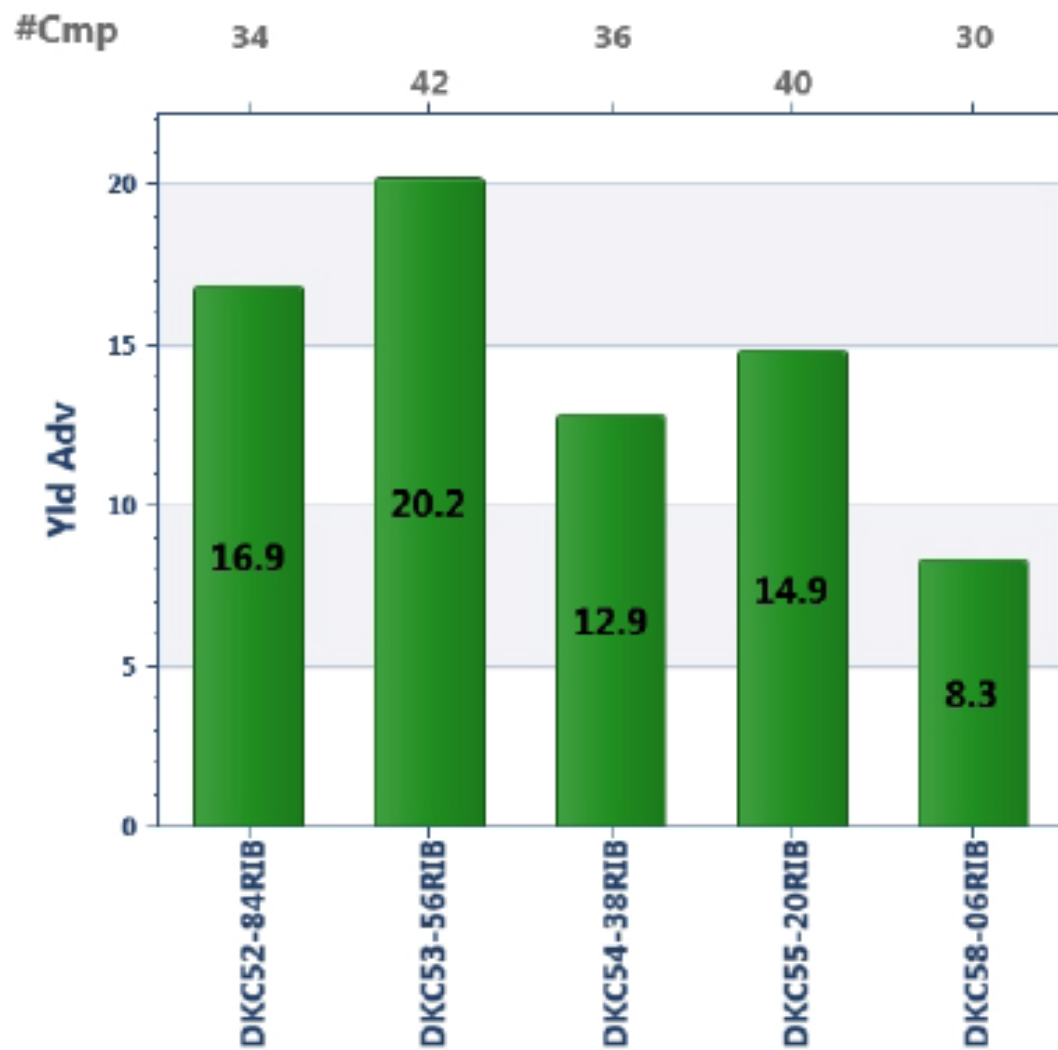

# P0589AM

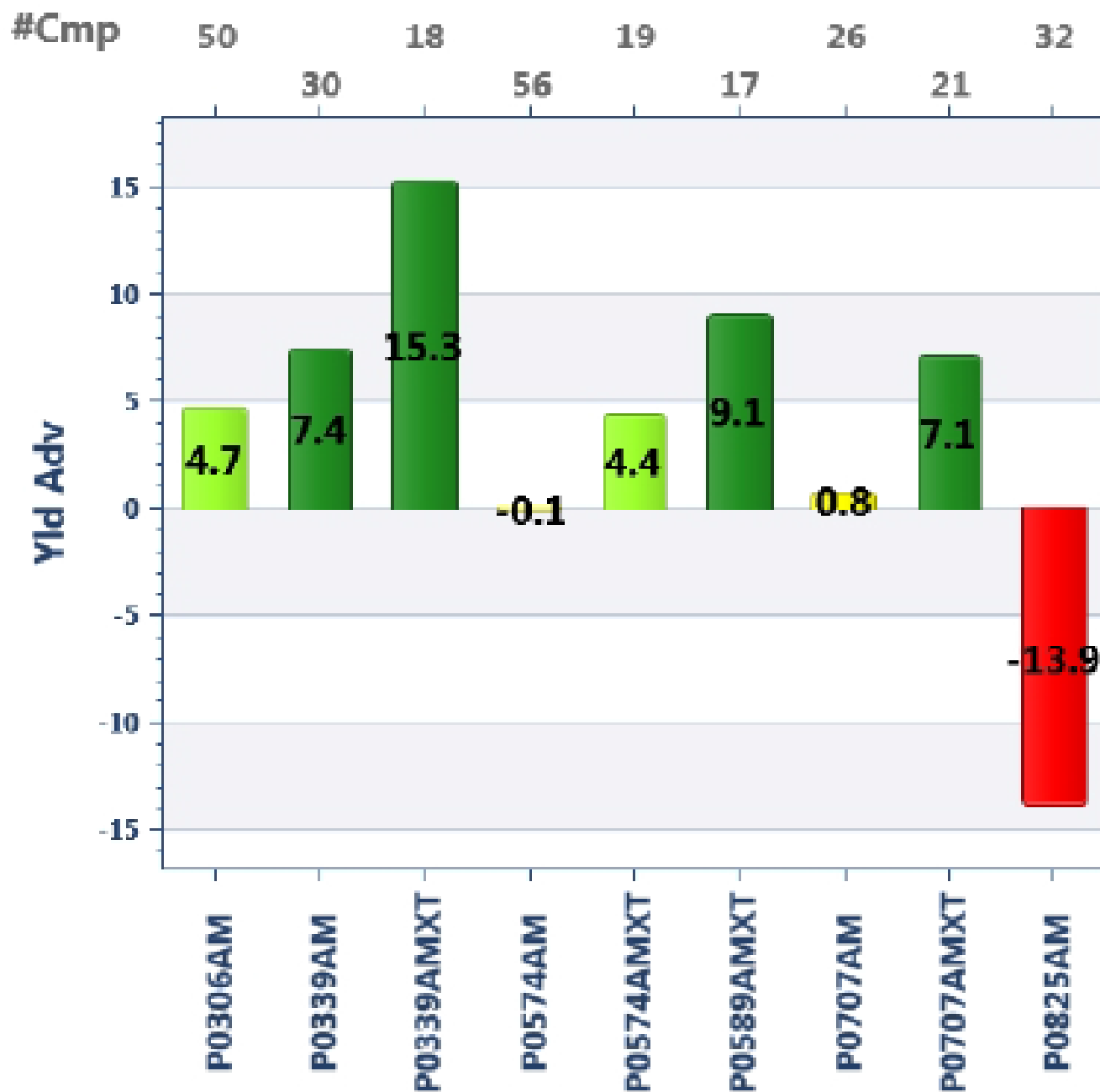
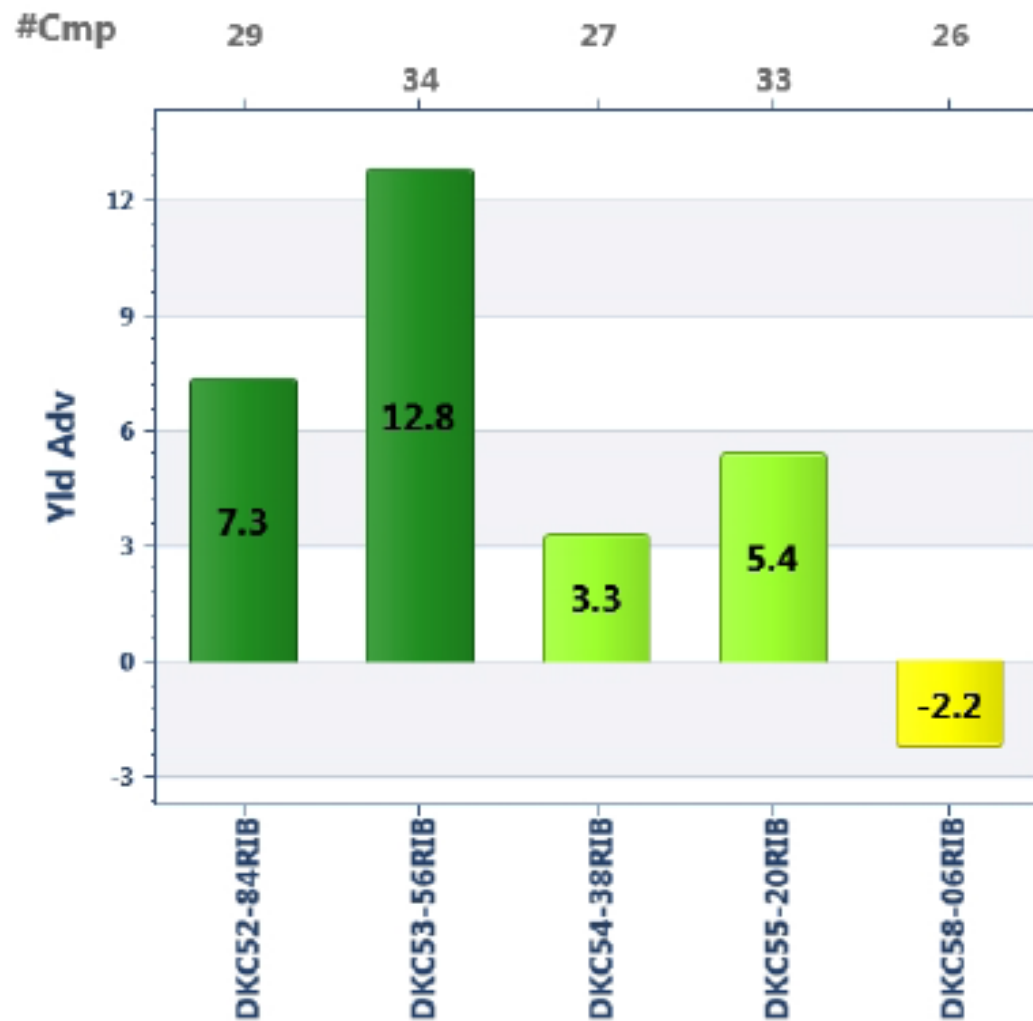

# P0707AM

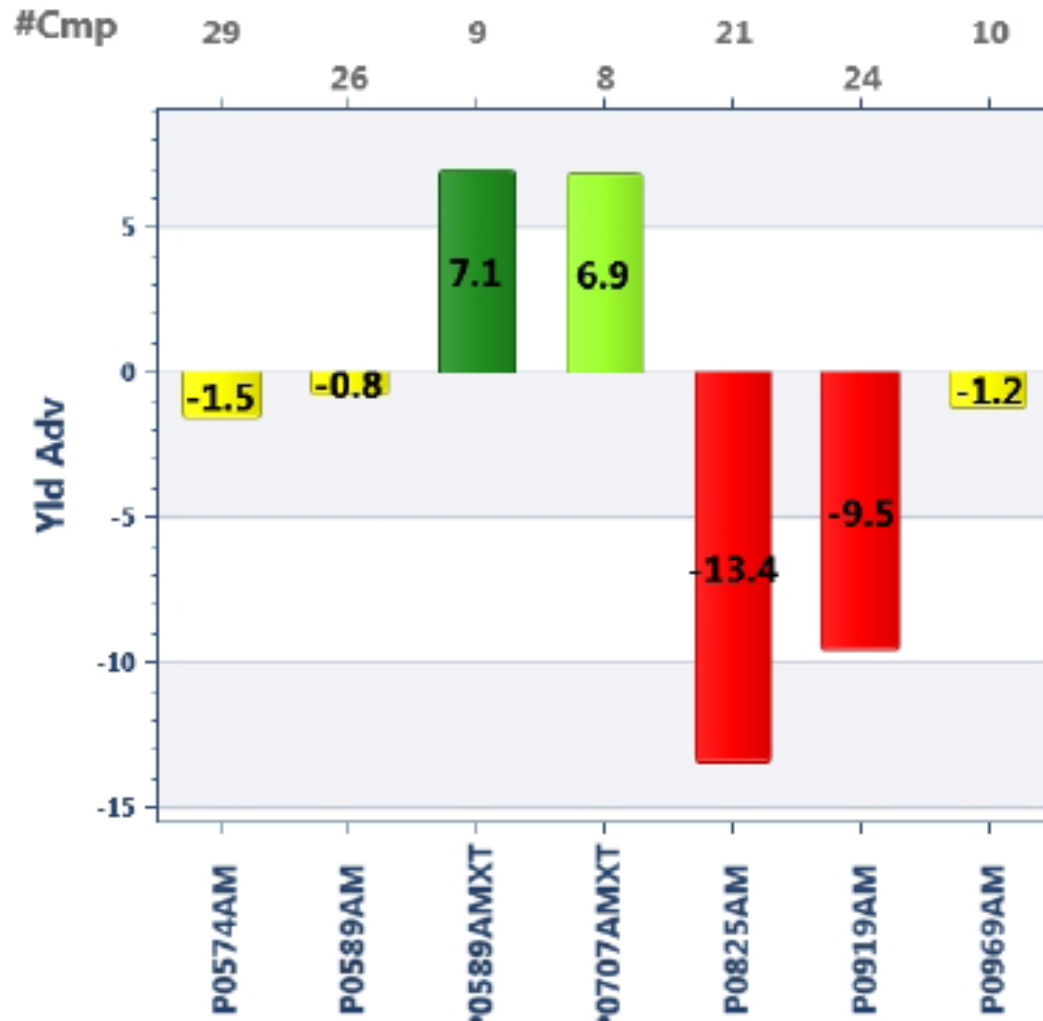

# P0707AMXT

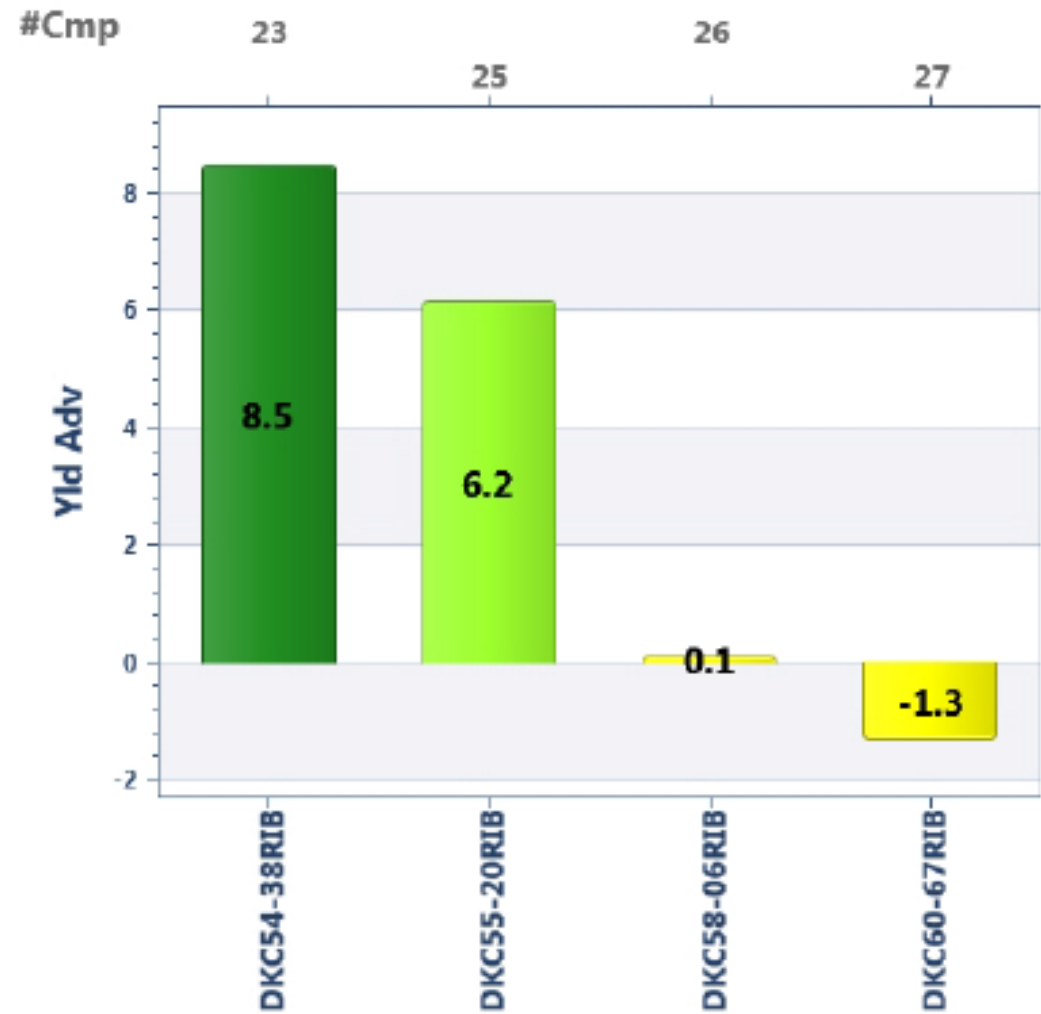

P0825AM

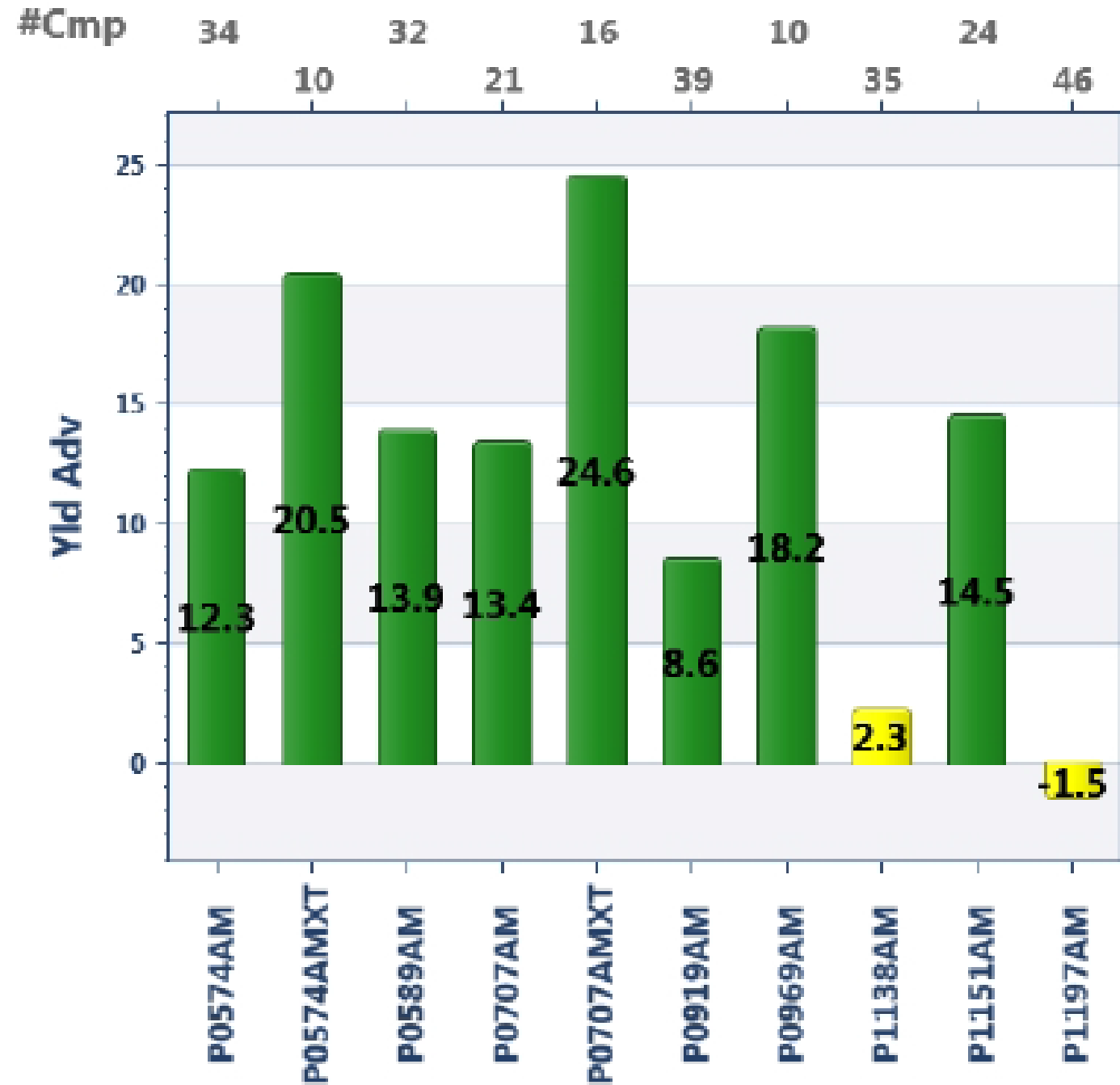

# P0919AM

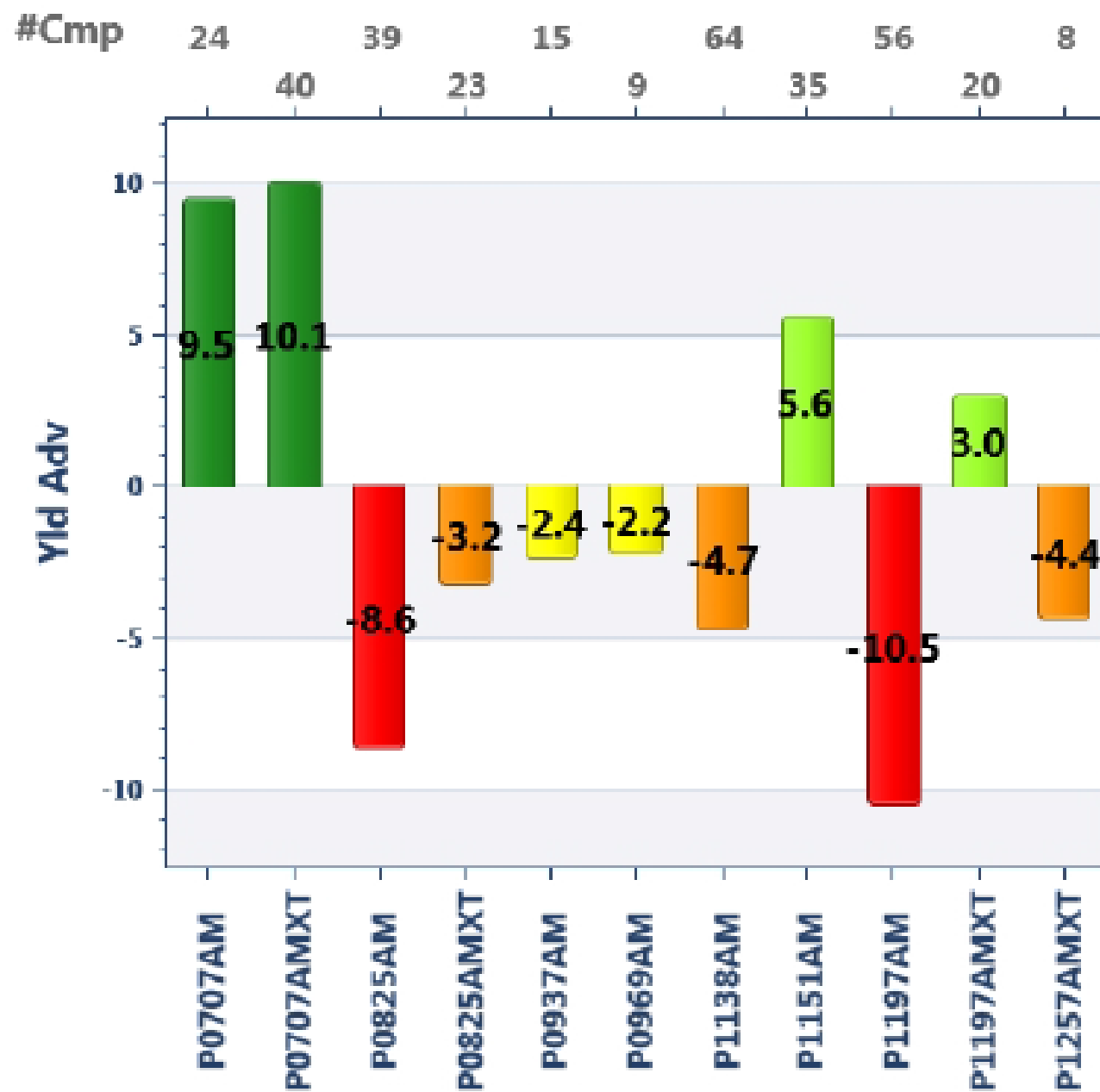
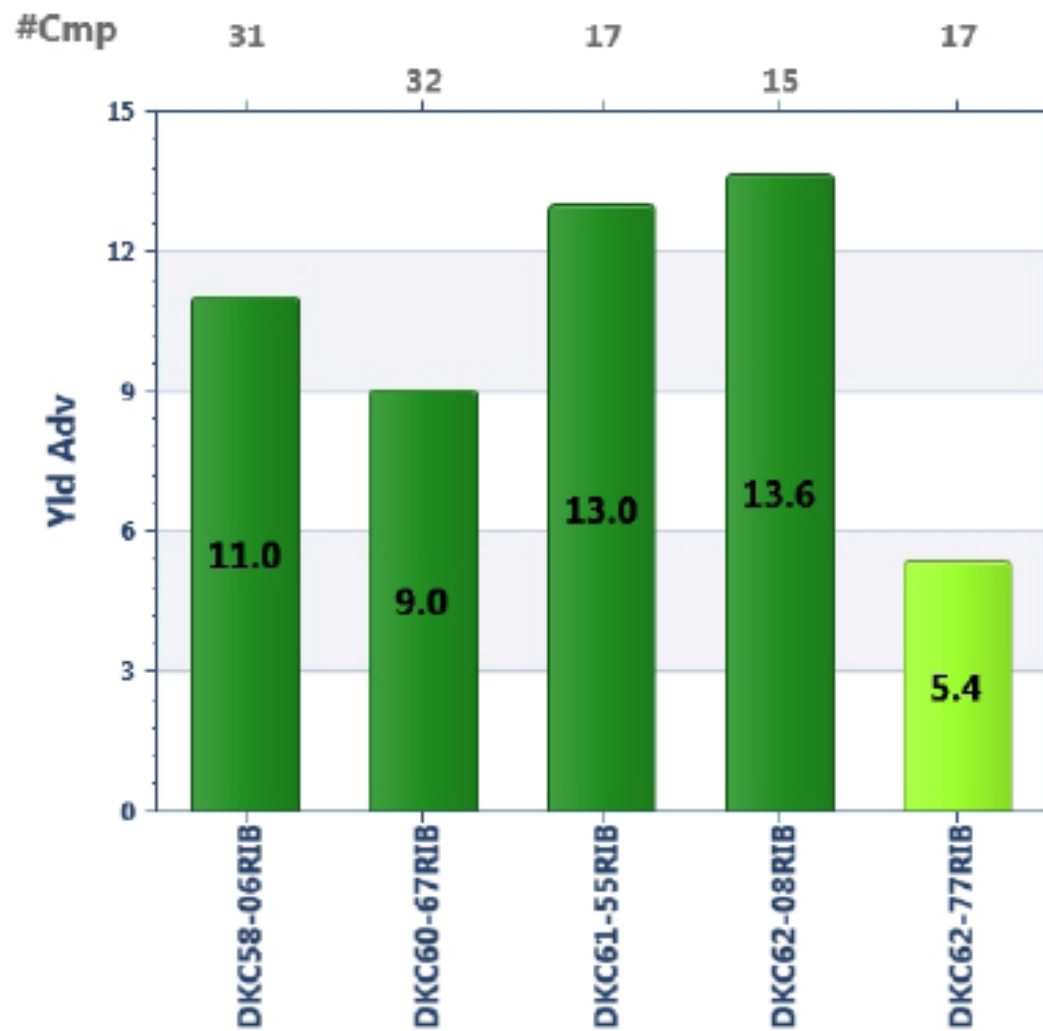

# P1138AM

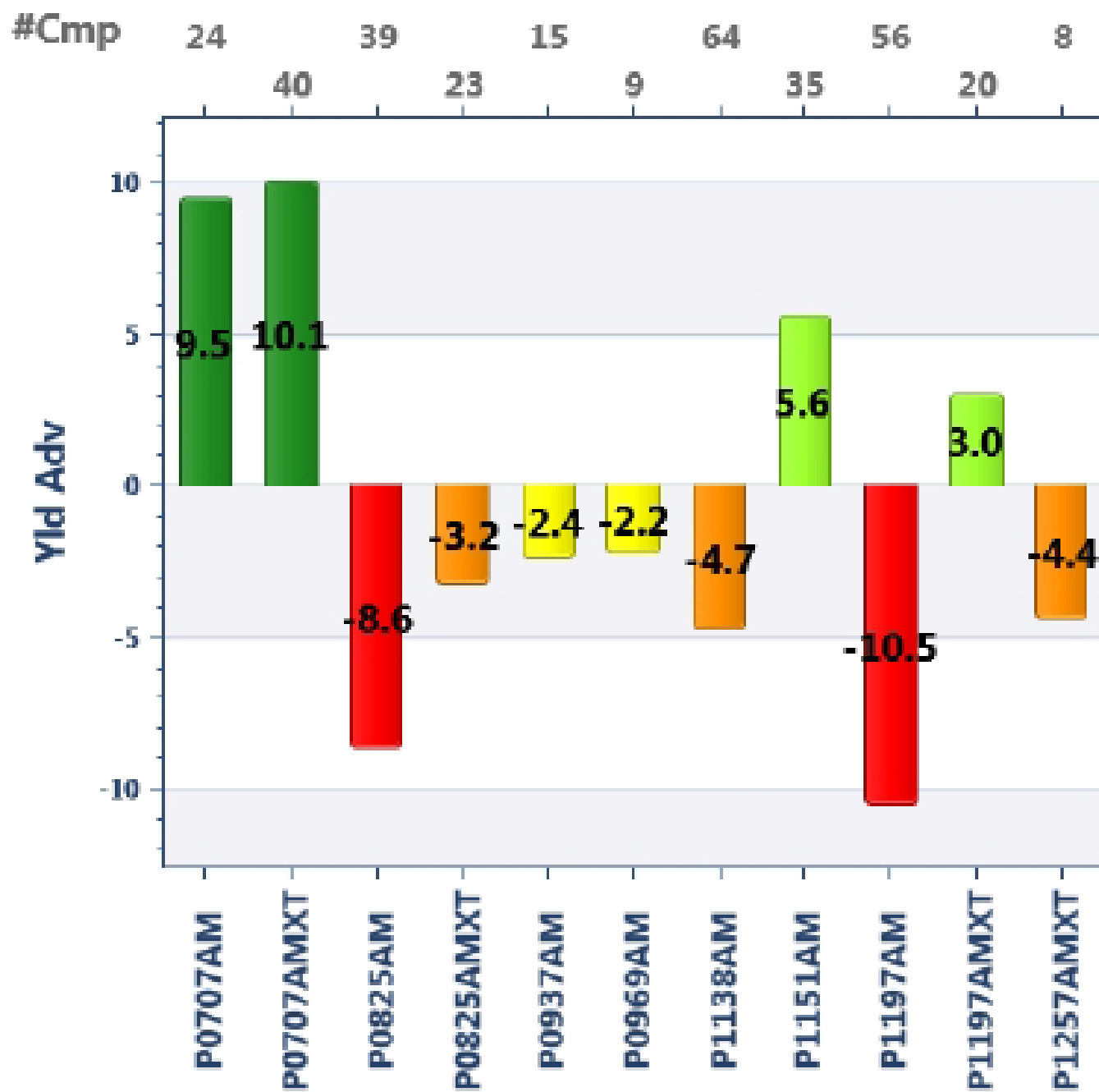
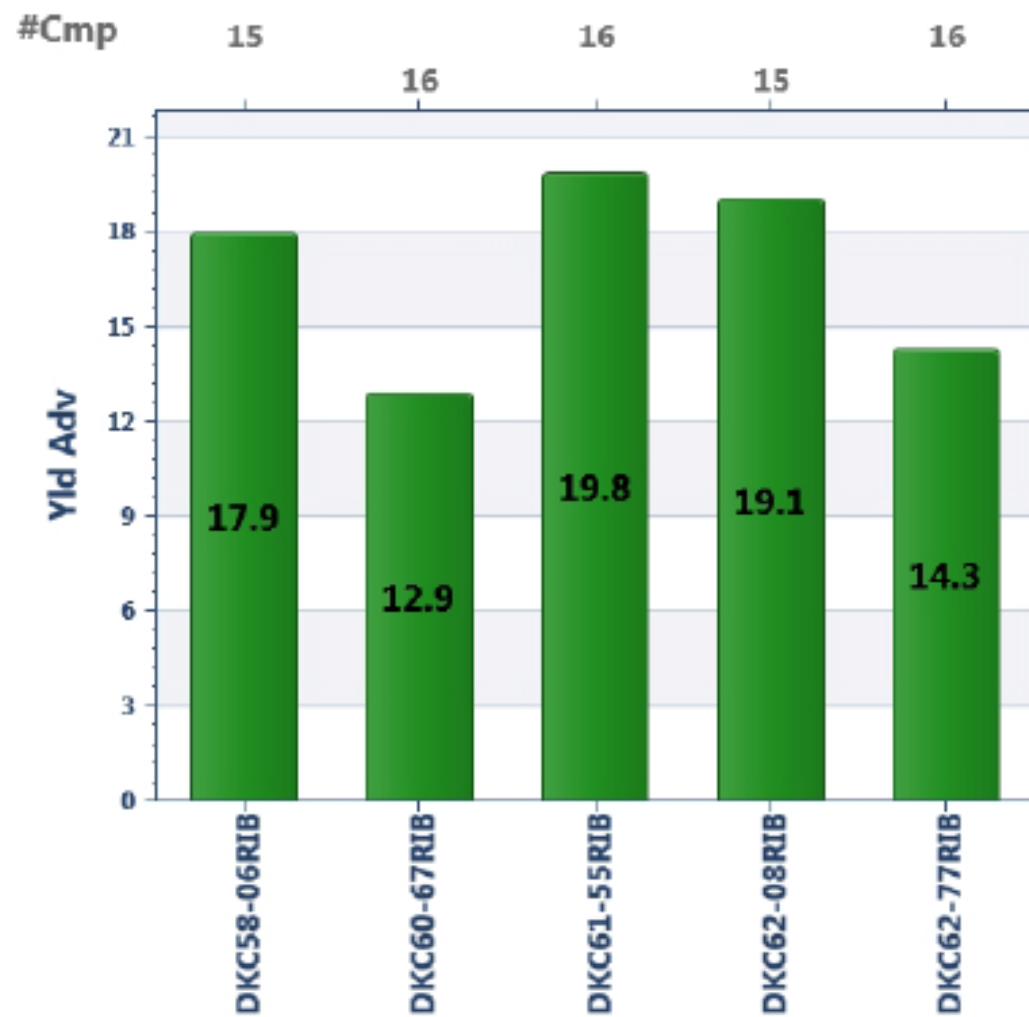



# P1197AM

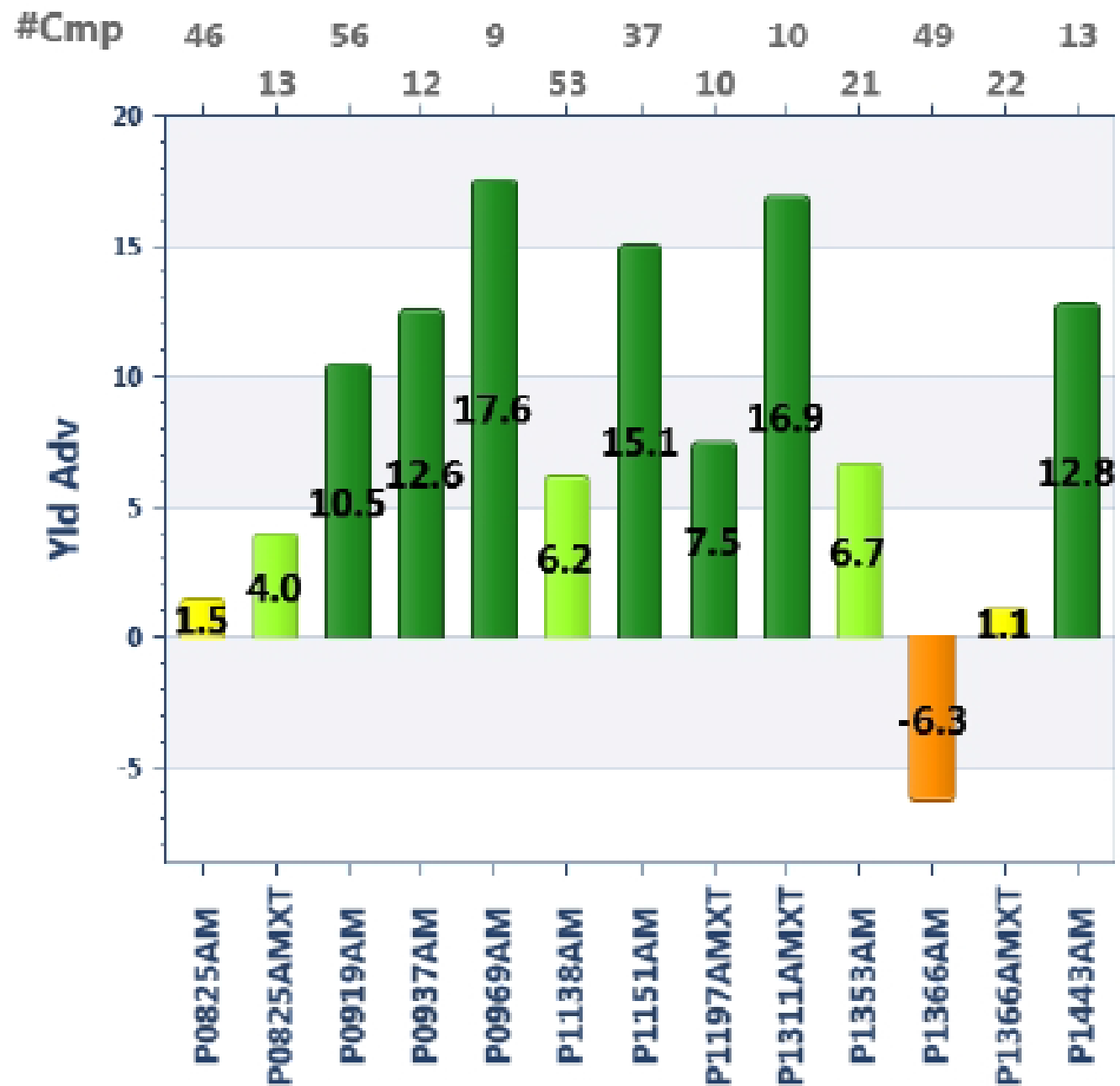
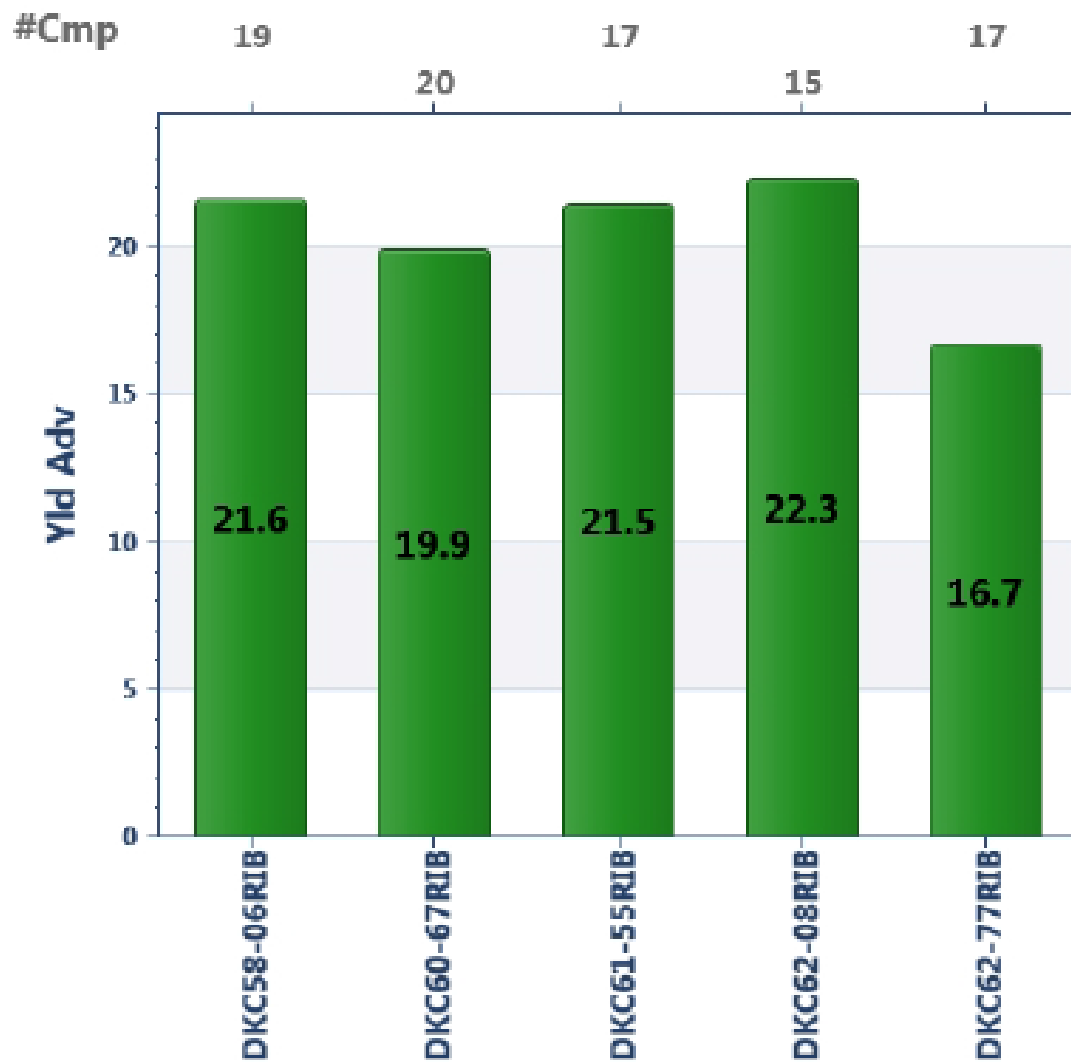

# P1366AM

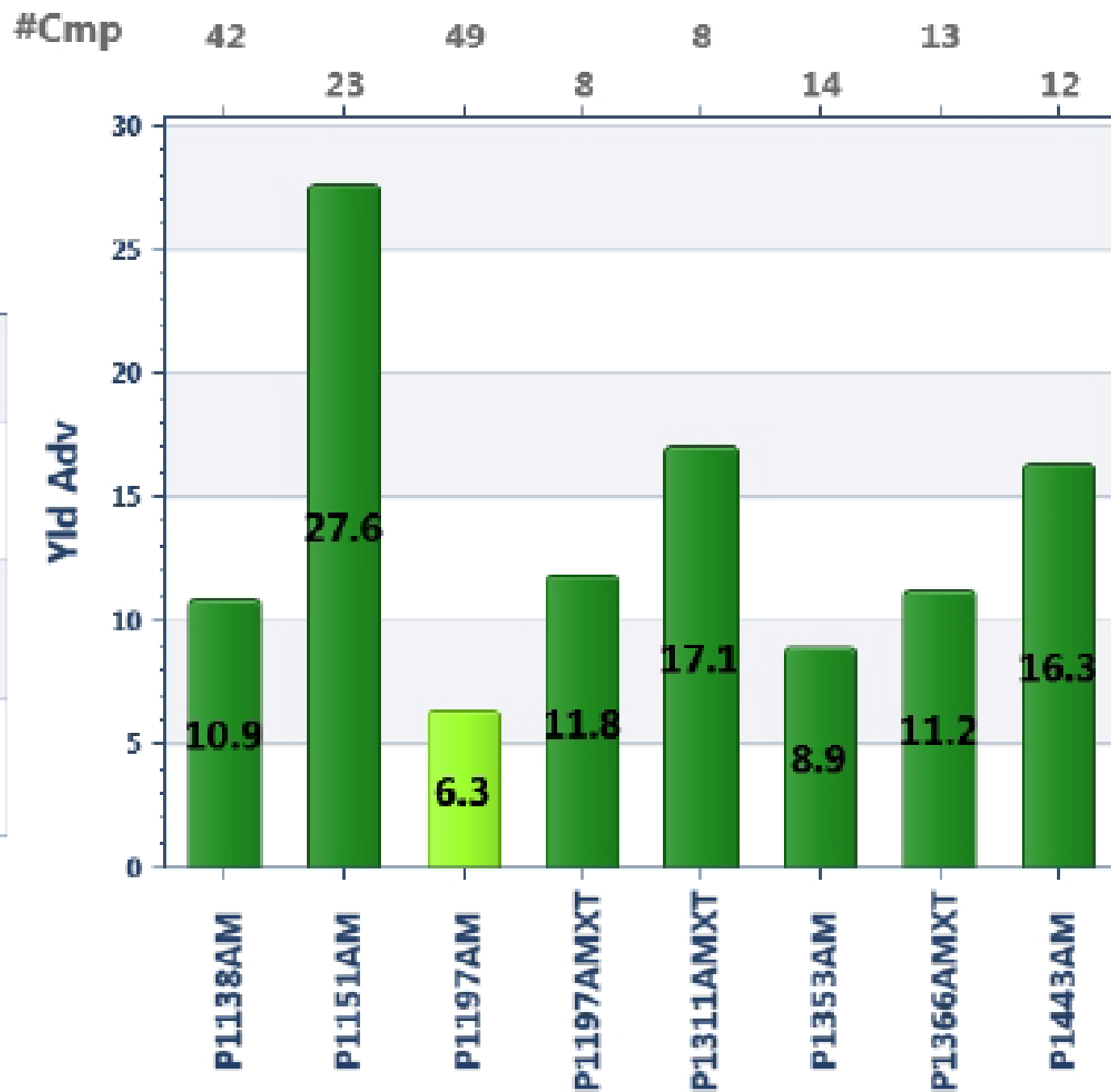
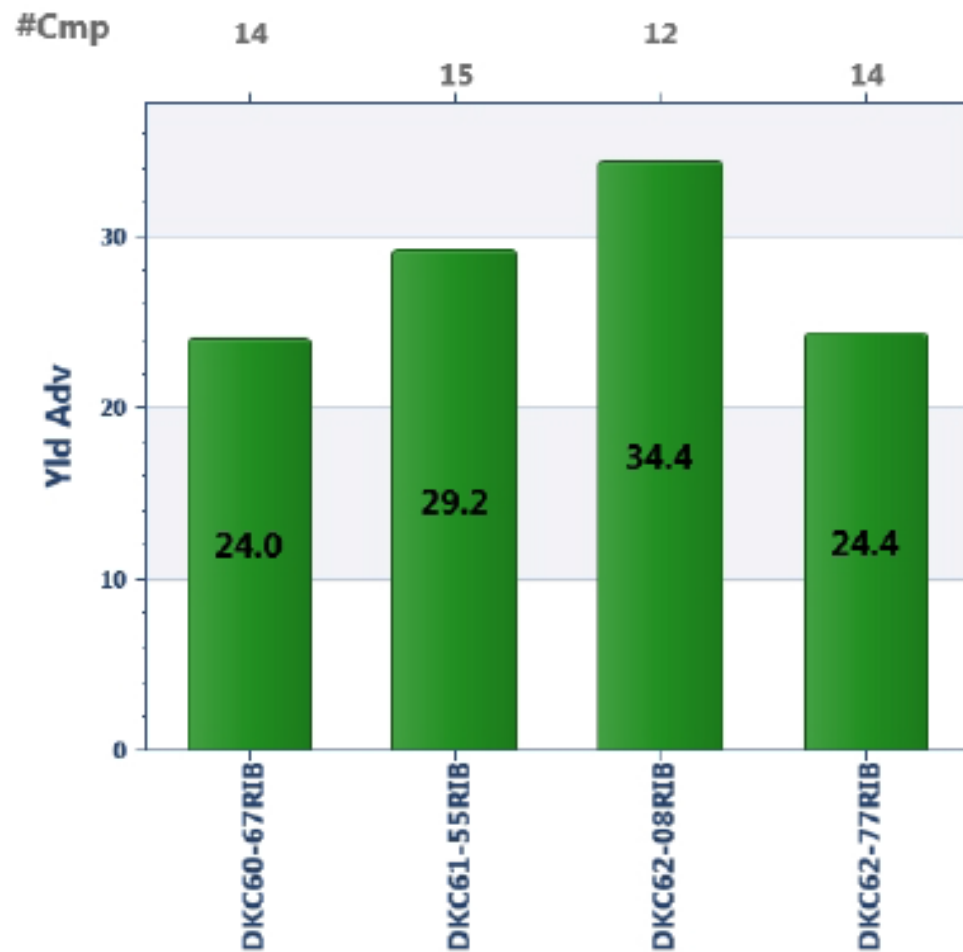



**Right Product. Right Acre.**



#### P21A28X:

- Widely adapted across Northern Iowa and brings industry leading yield potential.
- Very good FEC, WM, and SDS.
- Peking SCN source for fields that have been using PI88788 for a while when planted to soybeans.
- Place similarly to 22t69.
- .

#### P22T73R:

- Top end yield potential in early group 2.
- Good disease package but don't place in areas with a history of white mold.
- SCN source PI88788.
- Will be one of the top selling beans in northern Iowa. Widely adaptive.

#### P22T24X

- Early group 2 dicamba option with good White mold and SDS tolerance.
- Widely adapted over various soil types.
- Bushier canopy.

#### 24A80X

- Excellent yield potential with white mold tolerance.
- Look to this dicamba for your toughest acre.
- This bean has very good standability.

#### 24A99X

- Great companion to the 24A80X.
- This is a bean that is strong against SDS.
- Yield and widely adaptive with characteristics similar to 92Y51.

#### P25A70R:

- Offensive option. Consider placing multi years of corn on corn.
- Good option for fields with history of SDS and white mold.
- For best results place on fields with history of lower disease pressure or fields coming out of C/C rotation.
- Good candidate for Illevo.

**27T03:**

- High yielding bean with excellent white mold tolerance.
- Excellent harvest standability.
- Well suited for narrow rows.

**P27T47**

- Very high yield potential in late group 2.
- Disease package that is on par with 92Y75 with top end yields.
- Compact plant with excellent standability.
- Keep off lighter soils.

# MORE TRIALS MORE WINS



## More Trials, More Wins! Pioneer® brand soybeans produce winning YIELDS in 2017 Iowa on-farm trials!

Pioneer Variety	Sum of #Cmp	RM	Competitive Brand	Avg of Pioneer Yield (bu/a 60#)	Avg of Comp Yield (bu/a 60#)	Avg of Yld Adv (bu/a 60#)	Avg of Yld %Wins
P19A14x	58	19	All Competitors	65.2	64.3	0.9	64%
P21A28x	162	21	All Competitors	66.4	66.1	0.3	51%
P24A80x	164	24	All Competitors	66.8	62.6	4.2	77%
P24A99x	197	24	All Competitors	66.6	63.6	3.0	70%
P28T71x	215	28	All Competitors	64.0	62.2	1.9	67%
P31A22x	136	31	All Competitors	69.4	64.5	4.9	83%
<b>Grand Total</b>	<b>932</b>		<b>All Competitors</b>	<b>66.3</b>	<b>63.7</b>	<b>2.6</b>	<b>69%</b>

Pioneer Variety	Sum of #Cmp	RM	Competitive Brand	Avg of Pioneer Yield (bu/a 60#)	Avg of Comp Yield (bu/a 60#)	Avg of Yld Adv (bu/a 60#)	Avg of Yld %Wins
P22T69R	202	22	All Competitors	65.3	64.0	1.3	57%
P22T73R	232	22	All Competitors	66.5	64.3	2.3	67%
P25A70R	230	25	All Competitors	68.5	63.1	5.3	86%
P27T59R	223	27	All Competitors	68.4	63.1	5.3	85%
P28T08R	230	28	All Competitors	67.3	62.4	4.9	82%
P31T11R	133	31	All Competitors	68.5	64.3	4.2	86%
<b>Grand Total</b>	<b>1,250</b>		<b>All Competitors</b>	<b>67.4</b>	<b>63.5</b>	<b>3.9</b>	<b>77%</b>

### Make these products part of your winning plan.

Work with your local DuPont Pioneer team to select a lineup of products that will push your yields higher on every single acre in 2018.

Visit [pioneer.com/yield](http://pioneer.com/yield) to view more results near you.

Pioneer® brand products with the Yield Hero# designation by DuPont Pioneer are based on impressive and consistent performance in your geography.



\*Pioneer® brand products with the *Yield Hero* designation are geographically selected based on a combination of factors, including local product availability, yield performance, defensive traits, agronomic characteristics, trait packages and grower preference.

All Pioneer products are varieties unless designated with LL, in which case some are brands.

Data is based on an average of 2017 comparisons made in Iowa through October 19. Comparisons are against all competitors unless otherwise stated, and within +/- 3RM of the competitive brand. Product responses are variable and subject to any number of environmental, disease and pest pressures. Individual results may vary. Multi-year and multi-location data are a better predictor of future performance. DO NOT USE THIS OR ANY OTHER DATA FROM A LIMITED NUMBER OF TRIALS AS A SIGNIFICANT FACTOR IN PRODUCT SELECTION. Refer to [pioneer.com/products](http://pioneer.com/products) or contact a Pioneer sales representative or authorized dealer for the latest and complete listing of traits and scores for each Pioneer® brand product.

Maximize soybean performance with the Pioneer Premium Seed Treatment offering.

Components under the Pioneer Premium Seed Treatment offering for soybeans are applied at a DuPont Pioneer production facility or by an independent sales representative of Pioneer. Not all sales representatives offer treatment services, and costs and other charges may vary. See your Pioneer sales representative for details. Seed treatment offering is exclusive to DuPont Pioneer and its affiliates.

**DO NOT APPLY DICAMBA HERBICIDE IN-CROP TO SOYBEANS WITH Roundup Ready 2 Xtend® technology unless you use a dicamba herbicide product that is specifically labeled for that use in the location where you intend to make the application. IT IS A VIOLATION OF FEDERAL AND STATE LAW TO MAKE AN IN-CROP APPLICATION OF ANY DICAMBA HERBICIDE PRODUCT ON SOYBEANS WITH Roundup Ready 2 Xtend® technology, OR ANY OTHER PESTICIDE APPLICATION, UNLESS THE PRODUCT LABELING SPECIFICALLY AUTHORIZES THE USE. Contact the U.S. EPA and your state pesticide regulatory agency with any questions about the approval status of dicamba herbicide products for in-crop use with soybeans with Roundup Ready 2 Xtend® technology.**

**ALWAYS READ AND FOLLOW PESTICIDE LABEL DIRECTIONS.** Soybeans with Roundup Ready 2 Xtend® technology contain genes that confer tolerance to glyphosate and dicamba. Glyphosate herbicides will kill crops that are not tolerant to glyphosate. Dicamba will kill crops that are not tolerant to dicamba.

Roundup Ready 2 Xtend® is a registered trademark of Monsanto Technology LLC used under license.

\*EXPORT APPROVAL NOTICE: These products are authorized for planting in the United States and Canada. While many import market authorizations are in place, grain and byproducts produced from grain containing this technology may not be authorized in some markets. Growers that use this product are required and agree to adhere to the stewardship requirements as outlined in the Pioneer Product Use Guide and product-specific stewardship requirements for this product. For questions regarding product stewardship and biotech traits, please contact your sales representative or refer to [www.pioneer.com/stewardship](http://www.pioneer.com/stewardship). Growers are required to discuss trait acceptance and grain purchasing policies with their local grain handler prior to delivering grain containing biotech traits.

Always follow stewardship practices in accordance with the Product Use Guide (PUG) or other product-specific stewardship requirements including grain marketing and pesticide label directions. Varieties with BOLT® technology provide excellent plant-back flexibility for soybeans following application of SU (sulfonylurea) herbicides such as DuPont™ LeadOff® or DuPont™ Basis® Blend as a component of a burndown program or for double-crop soybeans following SU herbicides such as DuPont™ Finesse® applied to wheat the previous fall.

Always follow grain marketing, stewardship practices and pesticide label directions. Varieties with the Glyphosate Tolerant trait (including those designated by the letter "R" in the product number) contain genes that confer tolerance to glyphosate herbicides. Glyphosate herbicides will kill crops that are not tolerant to glyphosate.

Always follow grain marketing, stewardship practices and pesticide label directions. Roundup Ready® crops contain genes that confer tolerance to glyphosate, the active ingredient in Roundup® brand agricultural herbicides. Roundup® brand agricultural herbicides will kill crops that are not tolerant to glyphosate. Genuity®, Roundup® and Roundup Ready 2 Yield® are registered trademarks of Monsanto Technology LLC used under license. Individual results may vary, and performance may vary from location to location and from year to year. This result may not be an indicator of results you may obtain as local growing, soil and weather conditions may vary. Growers should evaluate data from multiple locations and years whenever possible.

**Pioneer is a member of Excellence Through Stewardship® (ETS).**

Pioneer is a member of Excellence Through Stewardship® (ETS). Pioneer products are commercialized in accordance with ETS Product Launch Stewardship Guidance and in compliance with the Pioneer policies regarding stewardship of those products. Crops and materials containing biotech traits may only be exported to or used, processed, or sold in jurisdictions where all necessary regulatory approvals have been granted for those crops and materials. It is a violation of national and international laws to move materials containing biotech traits across borders into jurisdictions where their import is not permitted. Growers should discuss these issues with their purchaser or grain handler to confirm the purchaser or handler's position on products being purchased. Excellence Through Stewardship® is a registered trademark of Excellence Through Stewardship.

**Varieties with the LibertyLink® gene (LL)** are resistant to Liberty® herbicide. Liberty®, LibertyLink® and the Water Droplet Design are trademarks of Bayer.

**Varieties with the DuPont™ STS® gene (STS)** are tolerant to certain SU (sulfonylurea) herbicides. This technology allows post-emergent applications of DuPont™ Synchrony® XP and DuPont™ Classic® herbicides without crop injury or stress (see herbicide product labels). NOTE: A soybean variety with a herbicide tolerant trait does not confer tolerance to all herbicides. Spraying herbicides not labeled for a specific soybean variety will result in severe plant injury or plant death. Always read and follow herbicide label directions and precautions for use.

SCN = Resistant to one or more races of Soybean Cyst Nematode.

PIONEER® brand products are provided subject to the terms and conditions of purchase which are part of the labeling and purchase documents.

®, ™, SM Trademarks and service marks of DuPont, Pioneer or their respective owners. © 2017 PHIL. DUPP1017007



Area Soybean Plots

Town	Planting Date	P21A28X	P22T69	P22T73	P22T24X	P24A80X	P24A99X	P24T93	P25A70	P27T03	P27T47	P28T08	P31A22X	P31T11
Allison	April 24th		74	73	66.6		72	69.8	73.1	70.3		69.9		
Applington	May 5th	70.2	70	77.2	72.2			71.6	68		72.1	69.9		
Aredale	May 30th	66	68.4	71.2	70.3		69.9	69.7	69.3		68			
Dike	May 16th		65	72	67.1			69	67.3	70		64.7		66.6
Grundy Center	May 6th	75.3	73.8	75.5	70.4	77	76	72.7	76.3	73.7		75.2		76
Jesup	May 14th		72.9	75.7	69.8			70.8	72.8		69.4	66.9		
Reinbeck	May 9th		70	67.2	65.2		72	71.7	73.5	70.7		72.8	75.9	72.8
Cedar Falls	April 26th		66.2	67.7	63.5		65.7	66.5	68.4	63.2			57.7	59.8
Waterloo	May 9th		72.9	80	71.2	76.4	78.6	74.1	73.8	72.4	76.8	74	71.2	60.9
Waverly	May 8th	77.3	77.6	84.4	76.1		72.3		76	72.2	74			
Plot Wins			1	6		1			1				1	
Top 3 Finishes		1	3	8	2	2	3	2	6	1	2	1	1	2



# Dual Column Trial Report

Iowa - Hardin

Tracking Name: OFGB17102152\_0001  
 Business Partner: Langfritz; Brett  
 State: Iowa  
 Harvest Date: 10/4/2017  
 Exp Type: Genetic  
 County: Hardin  
 Planting Date: 4/24/2017

Entry #	Brand	Variety/Brand	Yield (bu/a 60#)	Factor(s)	Mst (%)	AGI	Yield Rank	YM Verified Yld	YM Verified Mst (%)	YM AGI	YM Yield Rank
1	Pioneer	P18T85 R	67.1		13.7	\$604	10				0
2	Pioneer	P19A14 X	75.3		13.5	\$678	1				0
3	Pioneer	P22T69 R	74.0		13.2	\$666	2				0
4	Pioneer	P22T73 R	73.0		13.4	\$657	4				0
5	Pioneer	P22T24 X	66.6		13.5	\$599	11				0
6	Pioneer	P24T93 R	69.8		13.7	\$628	9				0
7	Pioneer	P24T84 X	71.1		13.4	\$640	6				0
8	Pioneer	P24A99 X	72.0		13.3	\$648	5				0
9	Pioneer	P25A70 R	73.1		13.4	\$658	3				0
10	Pioneer	P27T03 R	70.3		13.3	\$633	7				0
11	Pioneer	P28T08 R	69.9		13.5	\$629	8				0

Iowa - Hardin

Tracking Name: OFGB17102463\_0001  
 Business Partner: Langfritz; Brett  
 State: Iowa  
 Harvest Date: 10/4/2017  
 Exp Type: Genetic  
 County: Hardin  
 Planting Date: 5/5/2017

Entry #	Brand	Variety/Brand	Yield (bu/a 60#)	Factor(s)	Mst (%)	AGI	Yield Rank	YM Verified Yld	YM Verified Mst (%)	YM AGI	YM Yield Rank
1	Pioneer	P22T73 R	66.0		13.1	\$594	3				0
2	Pioneer	P22T73 R	69.0		13.2	\$621	2				0
3	Pioneer	92Y21	60.2		12.8	\$542	9				0
4	Pioneer	P22T10 L TM	62.3		12.8	\$561	8				0
5	Pioneer	P24T56 L TM	65.3		13.0	\$588	5				0
6	Pioneer	P25T01 S TM	58.2		13.4	\$524	12				0
7	Pioneer	P26T44 L TM	64.2		13.6	\$578	7				0
8	Pioneer	P29T50	58.5		13.2	\$527	11				0
9	Asgrow	AG24X7	64.3		13.0	\$579	6				0
10	Kruger	K2X-2552	58.6		13.4	\$527	10				0
11	Pioneer	P21A28 X	65.9		13.3	\$593	4				0
12	Pioneer	P24A99 X	70.8		14.3	\$637	1				0







# Dual Column Trial Report

Iowa - Black Hawk

**Tracking Name:** OFGB17100892\_0010      **Exp Type:** Genetic  
**Business Partner:** Bovy Farms Inc      **County:** Black Hawk  
**State:** Iowa      **Planting Date:** 5/9/2017  
**Harvest Date:** 10/9/2017

Entry #	Brand	Variety/Brand	Yield (bu/a 60#)	Factor(s)	Mst (%)	AGI	Yield Rank	YM Verified Yld	YM Verified Mst (%)	YM AGI	YM Yield Rank
1	Pioneer	P28T08R	74.0		13.5	\$666	1				0
2	Pioneer	P31A22X	71.2		14.1	\$641	2				0
3	Pioneer	P31T11R	60.9		13.7	\$548	7				0
4	Pioneer	P31T38X	61.0		13.5	\$549	6				0
5	Pioneer	P31T77R	63.9		13.3	\$575	4				0
6	Asgrow	AG20X7	68.6		13.0	\$617	3				0
7	Kruger	K2X-2552	63.3		13.4	\$570	5				0

Iowa - Black Hawk

**Tracking Name:** OFGB17100892\_0014      **Exp Type:** Genetic  
**Business Partner:** Hundley; Terry      **County:** Black Hawk  
**State:** Iowa      **Planting Date:** 4/26/2017  
**Harvest Date:** 10/18/2017

Entry #	Brand	Variety/Brand	Yield (bu/a 60#)	Factor(s)	Mst (%)	AGI	Yield Rank	YM Verified Yld	YM Verified Mst (%)	YM AGI	YM Yield Rank
1	Pioneer	P31T11R	59.8		11.4	\$538	1				0
2	Pioneer	P31T38X	57.7		11.2	\$519	2				0

Iowa - Black Hawk

**Tracking Name:** OFGB17100893\_0015      **Exp Type:** Genetic  
**Business Partner:** Bovy Farms Inc      **County:** Black Hawk  
**State:** Iowa      **Planting Date:** 5/9/2017  
**Harvest Date:** 10/9/2017

Entry #	Brand	Variety/Brand	Yield (bu/a 60#)	Factor(s)	Mst (%)	AGI	Yield Rank	YM Verified Yld	YM Verified Mst (%)	YM AGI	YM Yield Rank
1	Pioneer	P22T24X	71.2		13.6	\$641	10				0
2	Pioneer	P22T69R	72.9		12.7	\$656	8				0
3	Pioneer	P22T73R	76.5		13.1	\$689	4				0
4	Pioneer	P22T73R	80.0		13.2	\$720	1				0
5	Pioneer	P24A80X	76.4		13.3	\$688	5				0
6	Pioneer	P24A99X	78.6		13.3	\$707	2				0
7	Pioneer	P24T93R	74.1		12.8	\$667	6				0
8	Pioneer	P25A70R	73.8		13.2	\$664	7				0
9	Pioneer	P27T03R	72.4		13.2	\$652	9				0
10	Pioneer	P27T47R	76.8		13.3	\$691	3				0

## Iowa - Black Hawk

**Tracking Name:** OFGB17100893\_0026  
**Business Partner:** Hundley; Terry  
**State:** Iowa

**Exp Type:** Genetic  
**County:** Black Hawk  
**Planting Date:** 4/26/2017

**Harvest Date:** 10/18/2017

Entry #	Brand	Variety/Brand	Yield (bu/a 60#)	Factor(s)	Mst (%)	AGI	Yield Rank	YM Verified Yld	YM Verified Mst (%)	YM AGI	YM Yield Rank
1	Pioneer	P24A99 X	65.7		11.6	\$591	5				0
2	Pioneer	P22T24 X	63.5		11.5	\$572	6				0
3	Pioneer	P27T03 R	63.2		11.2	\$569	7				0
4	Pioneer	P25A70 R	68.4		11.2	\$616	1				0
5	Pioneer	P24T93 R	66.5		10.9	\$599	3				0
6	Pioneer	P22T73 R	67.7		11.1	\$609	2				0
7	Pioneer	P22T69 R	66.2		10.9	\$596	4				0

## Iowa - Black Hawk

**Tracking Name:** OFGB17101587\_0034  
**Business Partner:** Bovy Farms Inc  
**State:** Iowa

**Exp Type:** Genetic  
**County:** Black Hawk  
**Planting Date:** 5/9/2017

**Harvest Date:** 10/9/2017

Entry #	Brand	Variety/Brand	Yield (bu/a 60#)	Factor(s)	Mst (%)	AGI	Yield Rank	YM Verified Yld	YM Verified Mst (%)	YM AGI	YM Yield Rank
1	Pioneer	P22T73 R	80.0		13.2	\$720	1				0

## Iowa - Black Hawk

**Tracking Name:** OFGB17104498\_0001  
**Business Partner:** Nie; Brian  
**State:** Iowa

**Exp Type:** Genetic  
**County:** Black Hawk  
**Planting Date:** 5/15/2017

**Harvest Date:** 9/23/2017

Entry #	Brand	Variety/Brand	Yield (bu/a 60#)	Factor(s)	Mst (%)	AGI	Yield Rank	YM Verified Yld	YM Verified Mst (%)	YM AGI	YM Yield Rank
1	Pioneer	P24T93 R	59.8		12.6	\$538	1				0
2	Pioneer	P25T51 R	57.7		12.9	\$519	2				0

## Iowa - Black Hawk

**Tracking Name:** OFGB17105373\_0001  
**Business Partner:** Mc garvey; Wayne  
**State:** Iowa

**Exp Type:** Genetic  
**County:** Black Hawk  
**Planting Date:** 5/5/2017

**Harvest Date:** 9/22/2017

Entry #	Brand	Variety/Brand	Yield (bu/a 60#)	Factor(s)	Mst (%)	AGI	Yield Rank	YM Verified Yld	YM Verified Mst (%)	YM AGI	YM Yield Rank
1	Pioneer	P22T73 R	73.0		10.7	\$657	1				0

## Iowa - Black Hawk

**Tracking Name:** OFGB17105374\_0001  
**Business Partner:** Withheld by Request  
**State:** Iowa

**Exp Type:** Genetic  
**County:** Black Hawk  
**Planting Date:** 5/8/2017

**Harvest Date:** 9/30/2017

Entry #	Brand	Variety/Brand	Yield (bu/a 60#)	Factor(s)	Mst (%)	AGI	Yield Rank	YM Verified Yld	YM Verified Mst (%)	YM AGI	YM Yield Rank
1	Pioneer	P25T01 S TM	56.4		10.5	\$508	1				0

## Iowa - Black Hawk

**Tracking Name:** OFGB17105375\_0001  
**Business Partner:** Yuska; Joe  
**State:** Iowa

**Exp Type:** Genetic  
**County:** Black Hawk  
**Planting Date:** 5/12/2017

**Harvest Date:** 9/30/2017

Entry #	Brand	Variety/Brand	Yield (bu/a 60#)	Factor(s)	Mst (%)	AGI	Yield Rank	YM Verified Yld	YM Verified Mst (%)	YM AGI	YM Yield Rank
1	Pioneer	P22T69 R	58.3		9.8	\$525	1				0
2	Pioneer	P27T47 R	58.0		9.9	\$522	2				0

## Iowa - Black Hawk

**Tracking Name:** OFGB17105376\_0001  
**Business Partner:** Yuska; Joe  
**State:** Iowa

**Exp Type:** Genetic  
**County:** Black Hawk  
**Planting Date:** 5/12/2017

**Harvest Date:** 9/30/2017

Entry #	Brand	Variety/Brand	Yield (bu/a 60#)	Factor(s)	Mst (%)	AGI	Yield Rank	YM Verified Yld	YM Verified Mst (%)	YM AGI	YM Yield Rank
1	Pioneer	P22T73 R	63.0		9.9	\$567	1				0
2	Pioneer	P22T69 R	62.3		9.9	\$561	2				0

## Iowa - Black Hawk

**Tracking Name:** OFGB17105633\_0001  
**Business Partner:** Henriksen; H. milton  
**State:** Iowa

**Exp Type:** Genetic  
**County:** Black Hawk  
**Planting Date:** 5/6/2017

**Harvest Date:** 10/9/2017

Entry #	Brand	Variety/Brand	Yield (bu/a 60#)	Factor(s)	Mst (%)	AGI	Yield Rank	YM Verified Yld	YM Verified Mst (%)	YM AGI	YM Yield Rank
1	Pioneer	P22T69 R	56.9		12.2	\$512	2				0
2	Pioneer	P25T51 R	57.7		12.6	\$519	1				0
3	Pioneer	P24T93 R	50.9		12.0	\$458	3				0

## Iowa - Black Hawk

**Tracking Name:** OFGB17106558\_0001  
**Business Partner:** Reiter; Michael  
**State:** Iowa

**Exp Type:** Genetic  
**County:** Black Hawk  
**Planting Date:** 5/10/2017

**Harvest Date:** 9/29/2017

Entry #	Brand	Variety/Brand	Yield (bu/a 60#)	Factor(s)	Mst (%)	AGI	Yield Rank	YM Verified Yld	YM Verified Mst (%)	YM AGI	YM Yield Rank
1	Pioneer	P22T73 R	65.3		12.5	\$588	3				0
2	Pioneer	P22T73 R	63.9		12.5	\$575	4				0
3	Pioneer	P22T73 R	66.2		12.6	\$596	1				0
4	Pioneer	P22T73 R	66.1		12.5	\$595	2				0

## Iowa - Black Hawk

**Tracking Name:** OFGB17107594\_0001  
**Business Partner:** Ron & C Farms Inc  
**State:** Iowa

**Exp Type:** Genetic  
**County:** Black Hawk  
**Planting Date:** 5/10/2017

**Harvest Date:** 10/18/2017

Entry #	Brand	Variety/Brand	Yield (bu/a 60#)	Factor(s)	Mst (%)	AGI	Yield Rank	YM Verified Yld	YM Verified Mst (%)	YM AGI	YM Yield Rank
1	Pioneer	P26T44 L TM	58.8		14.1	\$529	1				0
2	Pioneer	P26T44 L TM	56.2		12.8	\$506	2				0

## Iowa - Bremer

**Tracking Name:** OFGB17100893\_0005  
**Business Partner:** Garden Ave Farms Inc  
**State:** Iowa

**Exp Type:** Genetic  
**County:** Bremer  
**Planting Date:** 5/8/2017

**Harvest Date:** 9/30/2017

Entry #	Brand	Variety/Brand	Yield (bu/a 60#)	Factor(s)	Mst (%)	AGI	Yield Rank	YM Verified Yld	YM Verified Mst (%)	YM AGI	YM Yield Rank
1	Pioneer	P22T73 R	82.2		11.9	\$740	2				0
2	Pioneer	P22T73 R	84.4		12.0	\$760	1				0
3	Pioneer	P19A14 X	78.6		12.1	\$707	5				0
4	Pioneer	P18T85 R	80.4		11.9	\$724	3				0
5	Asgrow	AG20X7	80.0		11.8	\$720	4				0
6	Pioneer	P21A28 X	77.3		11.7	\$696	7				0
7	Pioneer	P22T24 X	76.1		11.7	\$685	10				0
8	Pioneer	P22T69 R	77.6		11.4	\$698	6				0
9	Pioneer	P24T84 X	75.8		11.8	\$682	13				0
10	Asgrow	AG24X7	76.3		12.0	\$687	9				0
11	Pioneer	P24T93 R	74.8		11.9	\$673	14				0
12	Pioneer	P24A99 X	72.3		11.8	\$651	16				0
13	Pioneer	P25A70 R	75.9		11.7	\$683	12				0
14	Pioneer	P25A70 R	76.0		11.9	\$684	11				0
15	Pioneer	P27T03 R	72.2		12.0	\$650	17				0
16	Pioneer	P28T08 R	77.2		12.1	\$695	8				0
17	Pioneer	P27T47 R	74.0		12.0	\$666	15				0

## Iowa - Bremer

**Tracking Name:** OFGB17101587\_0015  
**Business Partner:** Garden Ave Farms Inc  
**State:** Iowa

**Exp Type:** Genetic  
**County:** Bremer  
**Planting Date:** 5/8/2017

**Harvest Date:** 9/30/2017

Entry #	Brand	Variety/Brand	Yield (bu/a 60#)	Factor(s)	Mst (%)	AGI	Yield Rank	YM Verified Yld	YM Verified Mst (%)	YM AGI	YM Yield Rank
1	Pioneer	P22T73 R	82.2		11.9	\$740	2				0
2	Pioneer	P22T73 R	84.4		12.0	\$760	1				0

## Iowa - Bremer

**Tracking Name:** OFGB17103745\_0001  
**Business Partner:** Schrage; Kenneth  
**State:** Iowa

**Exp Type:** Genetic  
**County:** Bremer  
**Planting Date:** 5/28/2017

**Harvest Date:** 10/19/2017

Entry #	Brand	Variety/Brand	Yield (bu/a 60#)	Factor(s)	Mst (%)	AGI	Yield Rank	YM Verified Yld	YM Verified Mst (%)	YM AGI	YM Yield Rank
1	Kruger	K2-2301	60.5		11.0	\$545	3				0
2	Pioneer	P22T69 R	58.2		11.0	\$524	8				0
3	Pioneer	P22T69 R	60.5		10.7	\$545	4				0
4	Pioneer	P22T73 R	60.2		10.8	\$542	5				0
5	Pioneer	P22T73 R	60.8		10.6	\$547	2				0
6	Pioneer	P22T24 X	62.1		10.7	\$559	1				0
7	Pioneer	P25A70 R	59.5		10.5	\$536	7				0
8	Pioneer	P22T41 R2	59.7		10.6	\$537	6				0

## Iowa - Bremer

**Tracking Name:** OFGB17104458\_0001      **Exp Type:** Genetic  
**Business Partner:** Garden Ave Farms Inc      **County:** Bremer  
**State:** Iowa      **Planting Date:** 5/8/2017  
**Harvest Date:** 9/22/2017

Ent ry #	Brand	Variety/ Brand	Yield (bu/a 60#)	Facto r(s)	Mst ( %)	AGI	Yield Rank	YM Verified Yld	YM Verified Mst (%)	YM AGI	YM Yield Rank
1	Pioneer	P22T69 R	73.2		12.8	\$659	1				0

## Iowa - Bremer

**Tracking Name:** OFGB17104933\_0001      **Exp Type:** Genetic  
**Business Partner:** Withheld by Request      **County:** Bremer  
**State:** Iowa      **Planting Date:** 5/6/2017  
**Harvest Date:** 10/1/2017

Ent ry #	Brand	Variety/ Brand	Yield (bu/a 60#)	Facto r(s)	Mst ( %)	AGI	Yield Rank	YM Verified Yld	YM Verified Mst (%)	YM AGI	YM Yield Rank
1	Pioneer	P27T47 R	57.0		12.1	\$513	3				0
2	Pioneer	P25A70 R	61.5		11.9	\$554	1				0
3	Pioneer	P27T47 R	51.7		12.1	\$465	4				0
4	Pioneer	P25A70 R	58.1		11.9	\$523	2				0

## Iowa - Bremer

**Tracking Name:** OFGB17106285\_0001      **Exp Type:** Genetic  
**Business Partner:** Withheld by Request      **County:** Bremer  
**State:** Iowa      **Planting Date:** 5/25/2017  
**Harvest Date:** 10/18/2017

Ent ry #	Brand	Variety/ Brand	Yield (bu/a 60#)	Facto r(s)	Mst ( %)	AGI	Yield Rank	YM Verified Yld	YM Verified Mst (%)	YM AGI	YM Yield Rank
1	Pioneer	P22T73 R	58.0		13.0	\$522	2				0
2	Pioneer	P25A70 R	58.0		12.9	\$522	3				0
5	NK Brand	S29-K3X	54.0		15.1	\$486	8				0
6	NK Brand	S25-B6X	57.7		12.6	\$519	5				0
8	Channel	2617R2 X	55.3		12.3	\$498	7				0
9	Pioneer	P22T24 X	58.2		13.0	\$524	1				0
11	NK Brand	S20-J5X	57.8		12.6	\$520	4				0
13	LG Seeds	C2126R X	56.2		12.5	\$506	6				0
14	Channel	2108R2	53.8		12.1	\$484	9				0

## Iowa - Bremer

**Tracking Name:** OFGB17106373\_0001      **Exp Type:** Genetic  
**Business Partner:** Bock; John      **County:** Bremer  
**State:** Iowa      **Planting Date:** 5/5/2017  
**Harvest Date:** 10/18/2017

Ent ry #	Brand	Variety/ Brand	Yield (bu/a 60#)	Facto r(s)	Mst ( %)	AGI	Yield Rank	YM Verified Yld	YM Verified Mst (%)	YM AGI	YM Yield Rank
1	Pioneer	P27T47 R	66.1		13.9	\$595	2				0
2	Pioneer	P27T47 R	66.7		13.7	\$600	1				0

## Iowa - Bremer

**Tracking Name:** OFGB17106394\_0001      **Exp Type:** Genetic  
**Business Partner:** Buhr; Dean      **County:** Bremer  
**State:** Iowa      **Planting Date:** 5/11/2017  
**Harvest Date:** 9/30/2017

Entry #	Brand	Variety/Brand	Yield (bu/a 60#)	Factor(s)	Mst (%)	AGI	Yield Rank	YM Verified Yld	YM Verified Mst (%)	YM AGI	YM Yield Rank
1	Pioneer	P22T73 R	68.1		14.2	\$613	1				0
2	Mycogen	5N223R 2	67.0		14.4	\$603	2				0

## Iowa - Bremer

**Tracking Name:** OFGB17106397\_0001      **Exp Type:** Genetic  
**Business Partner:** Korporal; Deterd      **County:** Bremer  
**State:** Iowa      **Planting Date:** 5/7/2017  
**Harvest Date:** 10/10/2017

Entry #	Brand	Variety/Brand	Yield (bu/a 60#)	Factor(s)	Mst (%)	AGI	Yield Rank	YM Verified Yld	YM Verified Mst (%)	YM AGI	YM Yield Rank
1	Pioneer	P29T50	63.4		14.1	\$571	1				0
2	Pioneer	P25T01 S TM	56.8		14.0	\$511	2				0

## Iowa - Bremer

**Tracking Name:** OFGB17106589\_0001      **Exp Type:** Genetic  
**Business Partner:** Lenius; Mark      **County:** Bremer  
**State:** Iowa      **Planting Date:** 5/5/2017  
**Harvest Date:** 9/30/2017

Entry #	Brand	Variety/Brand	Yield (bu/a 60#)	Factor(s)	Mst (%)	AGI	Yield Rank	YM Verified Yld	YM Verified Mst (%)	YM AGI	YM Yield Rank
1	Pioneer	P22T73 R	67.2		13.1	\$605	1				0

## Iowa - Bremer

**Tracking Name:** OFGB17106926\_0001      **Exp Type:** Genetic  
**Business Partner:** Brettmann; Jeff      **County:** Bremer  
**State:** Iowa      **Planting Date:** 5/12/2017  
**Harvest Date:** 10/18/2017

Entry #	Brand	Variety/Brand	Yield (bu/a 60#)	Factor(s)	Mst (%)	AGI	Yield Rank	YM Verified Yld	YM Verified Mst (%)	YM AGI	YM Yield Rank
1	Pioneer	P31T11 R	65.9		11.2	\$593	5				0
2	Pioneer	P22T73 R	69.8		11.6	\$628	2				0
3	Pioneer	P28T08 R	67.5		11.3	\$608	4				0
4	Pioneer	P22T73 R	70.1		11.2	\$631	1				0
5	Beck's	185R2	69.4		11.6	\$625	3				0
6	Beck's	255R2	59.4		11.4	\$535	7				0
7	Pioneer	P24T93 R	61.4		11.0	\$553	6				0

## Iowa - Bremer

**Tracking Name:** OFGB17107443\_0001      **Exp Type:** Genetic  
**Business Partner:** Withheld by Request      **County:** Bremer  
**State:** Iowa      **Planting Date:** 5/29/2017  
**Harvest Date:** 10/26/2017

Entry #	Brand	Variety/Brand	Yield (bu/a 60#)	Factor(s)	Mst (%)	AGI	Yield Rank	YM Verified Yld	YM Verified Mst (%)	YM AGI	YM Yield Rank
1	Pioneer	P25T01 S TM	62.9		12.3	\$566	1				0

## Iowa - Butler

**Tracking Name:** OFGB17100980\_0001  
**Business Partner:** Peters; Gerald  
**State:** Iowa  
**Harvest Date:** 9/29/2017

**Exp Type:** Genetic  
**County:** Butler  
**Planting Date:** 5/5/2017

Entry #	Brand	Variety/Brand	Yield (bu/a 60#)	Factor(s)	Mst (%)	AGI	Yield Rank	YM Verified Yld	YM Verified Mst (%)	YM AGI	YM Yield Rank
1	Pioneer	P18T85 R	77.4		10.0	\$697	1				0
2	Pioneer	P19A14 X	72.3		10.2	\$651	3				0
3	Pioneer	P21A28 X	70.2		9.8	\$632	8				0
4	Pioneer	P22T24 X	72.2		10.3	\$650	4				0
5	Pioneer	P22T69 R	70.0		10.0	\$630	9				0
6	Pioneer	P22T73 R	77.2		10.2	\$695	2				0
7	Pioneer	P24T84 X	68.3		10.1	\$615	12				0
8	Pioneer	P24T93 R	71.6		10.0	\$644	7				0
9	Asgrow	AG24X7	71.8		9.8	\$646	6				0
10	Pioneer	P25A70 R	68.0		10.5	\$612	13				0
11	Pioneer	P27T47 R	72.1		10.5	\$649	5				0
12	Pioneer	P27T59 R	69.5		10.6	\$626	11				0
13	Pioneer	P28T08 R	69.9		11.2	\$629	10				0

## Iowa - Butler

**Tracking Name:** OFGB17100982\_0005  
**Business Partner:** Atkinson; Robert  
**State:** Iowa  
**Harvest Date:** 10/19/2017

**Exp Type:** Genetic  
**County:** Butler  
**Planting Date:** 5/30/2017

Entry #	Brand	Variety/Brand	Yield (bu/a 60#)	Factor(s)	Mst (%)	AGI	Yield Rank	YM Verified Yld	YM Verified Mst (%)	YM AGI	YM Yield Rank
1	Pioneer	P18T85 R	66.8		11.6	\$601	11				0
2	Asgrow	AG20X7	62.2		11.3	\$560	13				0
3	Pioneer	P21A28 X	66.0		11.4	\$594	12				0
4	Pioneer	P22T24 X	70.3		11.6	\$633	4				0
5	Pioneer	P22T69 R	68.4		11.1	\$616	9				0
6	Pioneer	P22T73 R	71.2		11.6	\$641	2				0
7	Pioneer	P22T73 R	70.8		11.6	\$637	3				0
8	Pioneer	P24T84 X	68.6		11.8	\$617	8				0
9	Pioneer	P24A99 X	69.9		12.0	\$629	5				0
10	Pioneer	P24T93 R	69.7		11.4	\$627	6				0
11	Pioneer	P25A70 R	69.3		11.5	\$624	7				0
12	Pioneer	P27T47 R	68.0		11.7	\$612	10				0
13	Pioneer	P27T59 R	71.6		11.7	\$644	1				0

## Iowa - Butler

**Tracking Name:** OFGB17102456\_0001  
**Business Partner:** Rewerts; Carol  
**State:** Iowa

**Exp Type:** Genetic  
**County:** Butler  
**Planting Date:** 5/15/2017

**Harvest Date:** 10/17/2017

Entry #	Brand	Variety/Brand	Yield (bu/a 60#)	Factor(s)	Mst (%)	AGI	Yield Rank	YM Verified Yld	YM Verified Mst (%)	YM AGI	YM Yield Rank
1	Pioneer	P16A35X	55.4		13.5	\$499	7				0
2	Pioneer	P18T85R	51.4		13.7	\$463	10				0
3	Pioneer	P21A28X	59.2		13.1	\$533	3				0
4	Pioneer	P22T73R	58.4		13.4	\$526	4				0
5	Pioneer	P22T73R	57.3		13.4	\$516	6				0
6	Pioneer	P22T24X	48.9		13.1	\$440	11				0
7	Pioneer	P24T93R	52.9		13.1	\$476	9				0
8	Pioneer	P25A70R	59.7		13.2	\$537	2				0
9	Asgrow	AG20X7	57.6		13.2	\$518	5				0
10	Pioneer	P27T03R	55.4		13.1	\$499	8				0
11	Pioneer	P28T08R	61.7		13.3	\$555	1				0

## Iowa - Butler

**Tracking Name:** OFGB17102457\_0001  
**Business Partner:** Sherman; Loren  
**State:** Iowa

**Exp Type:** Genetic  
**County:** Butler  
**Planting Date:** 5/5/2017

**Harvest Date:** 9/28/2017

Entry #	Brand	Variety/Brand	Yield (bu/a 60#)	Factor(s)	Mst (%)	AGI	Yield Rank	YM Verified Yld	YM Verified Mst (%)	YM AGI	YM Yield Rank
1	Pioneer	P22T69R	57.7		11.6	\$519	3				0
2	Pioneer	P22T73R	57.4		11.7	\$517	4				0
3	Pioneer	P24T84X	54.4		12.0	\$490	8				0
4	Pioneer	P27T47R	61.9		12.6	\$557	1				0
5	Pioneer	P22T73R	55.0		12.5	\$495	5				0
6	Pioneer	P25A70R	59.7		12.2	\$537	2				0
7	Pioneer	P18T85R	55.0		12.1	\$495	6				0
8	Pioneer	P24T93R	54.7		11.0	\$492	7				0

## Iowa - Butler

**Tracking Name:** OFGB17104505\_0001  
**Business Partner:** Beadle; Brad  
**State:** Iowa

**Exp Type:** Genetic  
**County:** Butler  
**Planting Date:** 4/23/2017

**Harvest Date:** 9/22/2017

Entry #	Brand	Variety/Brand	Yield (bu/a 60#)	Factor(s)	Mst (%)	AGI	Yield Rank	YM Verified Yld	YM Verified Mst (%)	YM AGI	YM Yield Rank
1	Pioneer	P22T69R	77.8		12.2	\$700	3				0
2	Pioneer	P22T69R	78.4		12.0	\$706	2				0
3	Pioneer	P22T69R	84.2		12.0	\$758	1				0



## Iowa - Butler

**Tracking Name:** OFGB17104508\_0001      **Exp Type:** Genetic  
**Business Partner:** Harms; Allyn      **County:** Butler  
**State:** Iowa      **Planting Date:** 4/28/2017  
**Harvest Date:** 9/22/2017

Entry #	Brand	Variety/Brand	Yield (bu/a 60#)	Factor(s)	Mst (%)	AGI	Yield Rank	YM Verified Yld	YM Verified Mst (%)	YM AGI	YM Yield Rank
1	Pioneer	P22T73 R	60.3		12.0	\$543	1				0

## Iowa - Butler

**Tracking Name:** OFGB17104858\_0001      **Exp Type:** Genetic  
**Business Partner:** Cuvelier; Tim      **County:** Butler  
**State:** Iowa      **Planting Date:** 5/10/2017  
**Harvest Date:** 9/28/2017

Entry #	Brand	Variety/Brand	Yield (bu/a 60#)	Factor(s)	Mst (%)	AGI	Yield Rank	YM Verified Yld	YM Verified Mst (%)	YM AGI	YM Yield Rank
1	Pioneer	92Y21	60.3		13.5	\$543	1				0

## Iowa - Butler

**Tracking Name:** OFGB17104629\_0001      **Exp Type:** Genetic  
**Business Partner:** Harms; Allyn      **County:** Butler  
**State:** Iowa      **Planting Date:** 4/24/2017  
**Harvest Date:** 9/25/2017

Entry #	Brand	Variety/Brand	Yield (bu/a 60#)	Factor(s)	Mst (%)	AGI	Yield Rank	YM Verified Yld	YM Verified Mst (%)	YM AGI	YM Yield Rank
1	Pioneer	P22T73 R	54.9		11.0	\$494	2				0
2	Pioneer	P22T73 R	55.4		11.0	\$499	1				0

## Iowa - Butler

**Tracking Name:** OFGB17104860\_0001      **Exp Type:** Genetic  
**Business Partner:** Ibeling; David      **County:** Butler  
**State:** Iowa      **Planting Date:** 5/10/2017  
**Harvest Date:** 9/27/2017

Entry #	Brand	Variety/Brand	Yield (bu/a 60#)	Factor(s)	Mst (%)	AGI	Yield Rank	YM Verified Yld	YM Verified Mst (%)	YM AGI	YM Yield Rank
1	Pioneer	P22T69 R	48.0		13.2	\$432	1				0

## Iowa - Butler

**Tracking Name:** OFGB17104856\_0001      **Exp Type:** Genetic  
**Business Partner:** Barnett; Mike      **County:** Butler  
**State:** Iowa      **Planting Date:** 5/5/2017  
**Harvest Date:** 9/29/2017

Entry #	Brand	Variety/Brand	Yield (bu/a 60#)	Factor(s)	Mst (%)	AGI	Yield Rank	YM Verified Yld	YM Verified Mst (%)	YM AGI	YM Yield Rank
1	Kruger	K2-2103	63.7		11.7	\$573	2				0
2	Pioneer	P22T73 R	65.7		12.0	\$591	1				0

## Iowa - Butler

**Tracking Name:** OFGB17104865\_0001      **Exp Type:** Genetic  
**Business Partner:** Klingenberg; Bill      **County:** Butler  
**State:** Iowa      **Planting Date:** 5/5/2017  
**Harvest Date:** 9/29/2017

Entry #	Brand	Variety/Brand	Yield (bu/a 60#)	Factor(s)	Mst (%)	AGI	Yield Rank	YM Verified Yld	YM Verified Mst (%)	YM AGI	YM Yield Rank
1	Pioneer	P24T93 R	60.4		11.6	\$544	1				0

## Iowa - Butler

**Tracking Name:** OFGB17104866\_0001      **Exp Type:** Genetic  
**Business Partner:** Schipper; Larry      **County:** Butler  
**State:** Iowa      **Planting Date:** 5/5/2017  
**Harvest Date:** 9/29/2017

Entry #	Brand	Variety/Brand	Yield (bu/a 60#)	Factor(s)	Mst (%)	AGI	Yield Rank	YM Verified Yld	YM Verified Mst (%)	YM AGI	YM Yield Rank
1	Pioneer	P22T73 R	61.7		12.3	\$555	1				0

## Iowa - Butler

**Tracking Name:** OFGB17105124\_0001      **Exp Type:** Genetic  
**Business Partner:** Harms; Allyn      **County:** Butler  
**State:** Iowa      **Planting Date:** 5/3/2017  
**Harvest Date:** 10/3/2017

Entry #	Brand	Variety/Brand	Yield (bu/a 60#)	Factor(s)	Mst (%)	AGI	Yield Rank	YM Verified Yld	YM Verified Mst (%)	YM AGI	YM Yield Rank
1	Pioneer	P22T73 R	56.5		12.2	\$509	2				0
2	Pioneer	P22T73 R	59.6		12.1	\$536	1				0

## Iowa - Butler

**Tracking Name:** OFGB17105125\_0001      **Exp Type:** Genetic  
**Business Partner:** Kramer; Jeff      **County:** Butler  
**State:** Iowa      **Planting Date:** 5/3/2017  
**Harvest Date:** 10/3/2017

Entry #	Brand	Variety/Brand	Yield (bu/a 60#)	Factor(s)	Mst (%)	AGI	Yield Rank	YM Verified Yld	YM Verified Mst (%)	YM AGI	YM Yield Rank
1	Pioneer	P22T73 R	72.8		12.2	\$655	1				0

## Iowa - Butler

**Tracking Name:** OFGB17105308\_0001      **Exp Type:** Genetic  
**Business Partner:** Mennenga; Dale      **County:** Butler  
**State:** Iowa      **Planting Date:** 5/27/2017  
**Harvest Date:** 10/5/2017

Entry #	Brand	Variety/Brand	Yield (bu/a 60#)	Factor(s)	Mst (%)	AGI	Yield Rank	YM Verified Yld	YM Verified Mst (%)	YM AGI	YM Yield Rank
1	Pfister Hybrids	21R201	48.6		14.0	\$437	23				0
2	Pfister Hybrids	21R201	47.2		13.8	\$425	25				0
3	Pfister Hybrids	21R201	52.6		13.8	\$473	5				0
4	Pfister Hybrids	21R201	49.6		13.5	\$446	15				0
6	Pioneer	P18T85 R	50.9		13.8	\$458	9				0
7	Prairie Brand	PB-2024R2	52.8		13.1	\$475	4				0
8	Cornelius	CB20R4 4	52.6		13.4	\$473	6				0
9	Cornelius	CB20R4 4	50.5		13.2	\$455	12				0
10	Kruger	K2X-2052	50.9		13.0	\$458	10				0
11	Kruger	K2-2103	48.2		13.0	\$434	24				0
12	Pfister Hybrids	21R201	44.0		12.9	\$396	32				0
13	Kruger	K2X-2152	42.5		13.0	\$383	33				0
15	Prairie Brand	PB-2197R2	46.9		13.0	\$422	27				0
16	Prairie Brand	PB-2198R2	45.0		13.4	\$405	31				0
17	Pioneer	P22T73 R	40.1		12.8	\$361	36				0
18	Pioneer	P22T73 R	41.0		13.0	\$369	35				0
19	Pioneer	P22T69 R	45.4		12.6	\$409	30				0
20	Pfister Hybrids	21R201	42.1		12.8	\$379	34				0
21	Cornelius	Choose Prod	46.8		12.7	\$421	28				0
22	Cornelius	CB24R8 2	49.4		12.9	\$445	17				0
23	Kruger	K2X-2442	51.3		12.7	\$462	8				0

Entry #	Brand	Variety/Brand	Yield (bu/a 60#)	Factor(s)	Mst (%)	AGI	Yield Rank	YM Verified Yld	YM Verified Mst (%)	YM AGI	YM Yield Rank
24	Prairie Brand	PB-2486R2	49.0		12.8	\$441	20				0
25	Pioneer	P24T93R	53.1		12.9	\$478	2				0
26	Kruger	K2X-2552	49.4		12.6	\$445	18				0
27	Kruger	K2X-2552	46.7		12.5	\$420	29				0
28	Pfister Hybrids	21R201	48.7		12.5	\$438	21				0
29	Pioneer	P25A70R	49.7		12.4	\$447	14				0
30	Kruger	K2X-2652	50.5		12.3	\$455	13				0
31	Pioneer	P27T03R	49.1		13.0	\$442	19				0
32	Pioneer	P27T03R	52.9		12.9	\$476	3				0
33	Pioneer	P27T47R	50.9		14.1	\$458	11				0
34	Pioneer	P28T08R	57.1		13.9	\$514	1				0
35	Kruger	K2X-2852	48.7		12.9	\$438	22				0
36	Pfister Hybrids	21R201	49.5		12.3	\$446	16				0
37	Prairie Brand	PB-2876R2	51.8		13.5	\$466	7				0
38	Prairie Brand	PB-2876R2	47.1		14.0	\$424	26				0

Iowa - Butler

<b>Tracking Name:</b> OFGB17105478_0001 <b>Business Partner:</b> Schurman; Curtis <b>State:</b> Iowa						<b>Exp Type:</b> Genetic <b>County:</b> Butler <b>Planting Date:</b> 5/3/2017 <b>Harvest Date:</b> 10/5/2017					
--	--	--	--	--	--	---	--	--	--	--	--

Entry #	Brand	Variety/Brand	Yield (bu/a 60#)	Factor(s)	Mst (%)	AGI	Yield Rank	YM Verified Yld	YM Verified Mst (%)	YM AGI	YM Yield Rank
1	Pioneer	P24T93R	76.3		12.7	\$687	2				0
2	Pioneer	P24T93R	77.4		12.6	\$697	1				0

Iowa - Butler

<b>Tracking Name:</b> OFGB17105589_0001 <b>Business Partner:</b> Brocka; Doyle <b>State:</b> Iowa						<b>Exp Type:</b> Genetic <b>County:</b> Butler <b>Planting Date:</b> 5/10/2017 <b>Harvest Date:</b> 10/9/2017					
---	--	--	--	--	--	--	--	--	--	--	--

Entry #	Brand	Variety/Brand	Yield (bu/a 60#)	Factor(s)	Mst (%)	AGI	Yield Rank	YM Verified Yld	YM Verified Mst (%)	YM AGI	YM Yield Rank
1	Pioneer	P22T73R	62.8		13.6	\$565	1				0

Iowa - Butler

<b>Tracking Name:</b> OFGB17106505_0001 <b>Business Partner:</b> Folkerts; Darrel <b>State:</b> Iowa						<b>Exp Type:</b> Genetic <b>County:</b> Butler <b>Planting Date:</b> 5/12/2017 <b>Harvest Date:</b> 10/18/2017					
--	--	--	--	--	--	---	--	--	--	--	--

Entry #	Brand	Variety/Brand	Yield (bu/a 60#)	Factor(s)	Mst (%)	AGI	Yield Rank	YM Verified Yld	YM Verified Mst (%)	YM AGI	YM Yield Rank
1	NK Brand	S20-T6	68.9		14.6	\$620	2				0
2	Pioneer	P22T73R	70.4		14.4	\$634	1				0
3	Pioneer	P25A70R	63.3		14.7	\$570	5				0
4	NK Brand	S26-P3	61.1		14.9	\$550	8				0
5	Pioneer	P27T03R	63.8		14.1	\$574	3				0
6	Pioneer	P27T03R	62.1		14.0	\$559	6				0
7	Pioneer	P27T47R	59.2		14.0	\$533	10				0
8	NK Brand	S28-N6	61.5		14.0	\$554	7				0
9	Pioneer	P31T38X	59.4		13.5	\$535	9				0
10	Pioneer	P31T11R	63.8		13.7	\$574	4				0

## Iowa - Butler

**Tracking Name:** OFGB17106510\_0001      **Exp Type:** Genetic  
**Business Partner:** Wedeking; Jeff      **County:** Butler  
**State:** Iowa      **Planting Date:** 5/15/2017  
**Harvest Date:** 10/18/2017

Entry #	Brand	Variety/Brand	Yield (bu/a 60#)	Factor(s)	Mst (%)	AGI	Yield Rank	YM Verified Yld	YM Verified Mst (%)	YM AGI	YM Yield Rank
1	Pioneer	P22T73 R	71.1		13.9	\$640	2				0
2	Pioneer	P22T73 R	72.8		13.8	\$655	1				0

## Iowa - Butler

**Tracking Name:** OFGB17106665\_0001      **Exp Type:** Genetic  
**Business Partner:** Bochmann; Bruce      **County:** Butler  
**State:** Iowa      **Planting Date:** 5/10/2017  
**Harvest Date:** 10/20/2017

Entry #	Brand	Variety/Brand	Yield (bu/a 60#)	Factor(s)	Mst (%)	AGI	Yield Rank	YM Verified Yld	YM Verified Mst (%)	YM AGI	YM Yield Rank
1	Asgrow	AG24X7	56.5		10.5	\$509	4				0
2	Pioneer	P22T73 R	66.5		11.7	\$599	2				0
3	Pioneer	P25A70 R	67.8		11.6	\$610	1				0
4	Asgrow	AG20X7	62.2		11.4	\$560	3				0

## Iowa - Butler

**Tracking Name:** OFGB17106936\_0001      **Exp Type:** Genetic  
**Business Partner:** Kramer; Jeff      **County:** Butler  
**State:** Iowa      **Planting Date:** 4/23/2017  
**Harvest Date:** 10/21/2017

Entry #	Brand	Variety/Brand	Yield (bu/a 60#)	Factor(s)	Mst (%)	AGI	Yield Rank	YM Verified Yld	YM Verified Mst (%)	YM AGI	YM Yield Rank
1	Pioneer	P24T93 R	73.8		12.5	\$664	1				0

## Iowa - Franklin

**Tracking Name:** OFGB17100980\_0003      **Exp Type:** Genetic  
**Business Partner:** Brandt Family Seed      **County:** Franklin  
**State:** Iowa      **Planting Date:** 5/13/2017  
**Harvest Date:** 10/5/2017

Entry #	Brand	Variety/Brand	Yield (bu/a 60#)	Factor(s)	Mst (%)	AGI	Yield Rank	YM Verified Yld	YM Verified Mst (%)	YM AGI	YM Yield Rank
1	Pioneer	P18T85 R	78.5		14.5	\$707	1				0
2	Asgrow	AG20X7	75.0		14.2	\$675	5				0
3	Pioneer	P21A28 X	74.5		14.3	\$671	6				0
4	Pioneer	P22T24 X	73.2		14.3	\$659	9				0
5	Pioneer	P22T69 R	72.6		14.0	\$653	10				0
6	Pioneer	P22T73 R	75.5		14.0	\$680	3				0
7	Pioneer	P24T84 X	70.8		13.6	\$637	12				0
8	Pioneer	P24T93 R	73.6		14.0	\$662	7				0
9	Pioneer	P24A99 X	73.5		13.8	\$662	8				0
10	Pioneer	P25A70 R	72.3		13.8	\$651	11				0
11	Pioneer	P27T47 R	67.0		13.5	\$603	13				0
12	Pioneer	P27T59 R	75.1		13.4	\$676	4				0
13	Pioneer	P28T08 R	76.3		13.3	\$687	2				0

## Iowa - Franklin

**Tracking Name:** OFGB17100982\_0001  
**Business Partner:** RSTK Farms Corp  
**State:** Iowa

**Exp Type:** Genetic  
**County:** Franklin  
**Planting Date:** 5/8/2017

**Harvest Date:** 10/5/2017

Entry #	Brand	Variety/Brand	Yield (bu/a 60#)	Factor(s)	Mst (%)	AGI	Yield Rank	YM Verified Yld	YM Verified Mst (%)	YM AGI	YM Yield Rank
1	Pioneer	P18T85 R	62.9		14.7	\$566	8				0
2	Pioneer	P22T24 X	68.0		15.0	\$612	4				0
3	Pioneer	P22T69 R	68.7		14.2	\$618	3				0
4	Pioneer	P22T73 R	73.0		14.8	\$657	1				0
5	Pioneer	P22T73 R	72.5		14.9	\$653	2				0
6	Pioneer	P24A99 X	67.2		15.5	\$605	7				0
7	Pioneer	P24T93 R	67.6		14.9	\$608	5				0
8	Pioneer	P25A70 R	67.6		16.1	\$608	6				0
9	Pioneer	P27T59 R	52.8		16.2	\$475	9				0

## Iowa - Franklin

**Tracking Name:** OFGB17100982\_0003  
**Business Partner:** Atkinson; Jim  
**State:** Iowa

**Exp Type:** Genetic  
**County:** Franklin  
**Planting Date:** 5/12/2017

**Harvest Date:** 10/1/2017

Entry #	Brand	Variety/Brand	Yield (bu/a 60#)	Factor(s)	Mst (%)	AGI	Yield Rank	YM Verified Yld	YM Verified Mst (%)	YM AGI	YM Yield Rank
1	Pioneer	P18T85 R	66.9		11.2	\$602	2				0
2	Asgrow	AG20X7	65.9		11.3	\$593	4				0
3	Pioneer	P21A28 X	62.0		11.2	\$558	8				0
4	Pioneer	P22T69 R	64.2		11.1	\$578	5				0
5	Pioneer	P22T73 R	69.8		11.0	\$628	1				0
6	Pioneer	P22T73 R	66.6		11.0	\$599	3				0
7	Pioneer	P22T24 X	62.5		11.3	\$563	7				0
8	Pioneer	P24T93 R	58.6		11.4	\$527	11				0
9	Pioneer	P24T84 X	59.1		11.8	\$532	10				0
10	Pioneer	P25A70 R	64.0		13.4	\$576	6				0
11	Pioneer	P27T47 R	60.7		13.1	\$546	9				0

## Iowa - Franklin

Tracking Name: OFGB17100982\_0006

Exp Type: Genetic

Business Partner: Schmitt, Todd

County: Franklin

State: Iowa

Planting Date: 5/31/2017

Harvest Date: 10/26/2017

Entry #	Brand	Variety/ Brand	Yield (bu/a 60#)	Factor(s)	Mst (%)	AGI	Yield Rank	YM Verified Yld	YM Verified Mst (%)	YM AGI	YM Yield Rank
1	Pioneer	P18T85 R	53.2		11.8	\$479	4				0
2	Asgrow	AG20X7	53.2		11.8	\$479	5				0
3	Pioneer	P22T24 X	55.1		11.7	\$496	1				0
4	Pioneer	P22T69 R	52.9		11.6	\$476	6				0
5	Pioneer	P22T73 R	52.5		11.7	\$473	7				0
6	Pioneer	P22T73 R	52.3		11.6	\$471	8				0
7	Pioneer	P24T84 X	52.2		11.7	\$470	9				0
8	Pioneer	P24T93 R	53.8		11.7	\$484	3				0
9	Pioneer	P24A99 X	51.3		11.7	\$462	10				0
10	Pioneer	P25A70 R	54.3		11.9	\$489	2				0
11	Pioneer	P27T47 R	49.9		12.2	\$449	12				0
12	Pioneer	P27T59 R	50.3		12.0	\$453	11				0

## Notes and Explanations:

(1)  $YIELD = (100 - MOISTURE) \times (LBS. \text{ OF GRAIN}) \times (FACTOR) \div (HARVESTED \text{ LENGTH IN FEET}) \div (HARVESTED \text{ WIDTH IN INCHES})$ . Not applicable if weighed with Yield Monitor. Yield monitor yields are estimates of yield taken from the yield monitor data files. Yield estimate calculations are dependent on the equipment and software manufacturer. Yield estimates from a yield monitor can vary significantly from actual yields of hybrids/varieties at a single point, within areas of a field or in aggregate. Any number of factors such as inappropriate calibration, machine settings, machine dynamics, grain characteristics, temperature, slope, operator error, etc. can impact the accuracy of yield monitor yield estimates.

Temperature, rainfall and solar radiation are estimates based on available data from weather stations in the area. Crop growth indices for individual hybrids, including estimates of silking and maturity dates, are produced by the proprietary EnClass® crop growth model using this weather information. Though crop growth indices produced by the model are calibrated based on historical field observations of products, they may not accurately reflect the growth stage at an individual location.

Where shown, soil information is provided by Soil Survey Staff, Natural Resources Conservation Service, United States Department of Agriculture. Soil Survey Geographic (SSURGO) Database available online at <http://soildatamart.nrcs.usda.gov>.

Information and results contained herein represent the average of all comparisons across the area indicated. Results may not predict future performance and may not be complete. Testing accuracy, area variations and a limited environmental base can give misleading results. Multi-year and multi-location information is a better predictor of future performance. Please use this information as only one component of your product positioning decision.

\*\*\* \*\* Since the trait/segment information is derived from each competitor's own product information, DuPont Pioneer makes no representations or warranties as to its accuracy, completeness or suitability. ^ EXPORT APPROVAL NOTICE: This product is fully approved in the United States and Canada. Traits included in these products may or may not be approved in all global markets; therefore, the combination of these traits and the grain and certain by-products (including oil, dried distillers grain, cobs, and husks) from THESE PRODUCTS MAY NOT BE APPROVED for all markets. Growers that use Pioneer® brand seed with biotech traits are required and agree to adhere to the stewardship requirements as outlined in this product stewardship guide. For questions regarding product stewardship and biotech traits please contact your sales representative or refer to [www.pioneer.com/stewardship](http://www.pioneer.com/stewardship). Growers are required to discuss trait acceptance and grain channeling policies with their local grain handler prior to delivering grain containing biotech traits.

Insecticide Seed Treatment (IST) indicates an insecticide seed treatment was purchased on the seed. Potential insecticide seed treatments include Gaucho®. Purchased or applied to the seed.

Fungicide Seed Treatment (FST) indicates a fungicide seed treatment was purchased on or applied to the seed prior to planting. Potential fungicide seed treatments may include but are not limited to:

Allegiance®, Apron® XL, Maxim®, Apron® Maxx, Apron® Maxx RTA, Captan®, Kickstart®, Protégé®, SoyGard®, Rival®, RTU®, Vitavax 200®, and Stiletto®.

Segments:

B - Always follow stewardship practices in accordance with the Product Use Guide (PUG) or other product-specific stewardship requirements including grain marketing and pesticide label directions. Varieties with BOLT(TM) technology provide excellent plant-back flexibility for soybeans following application of SU (sulfonylurea) herbicides such as DuPont(TM) LeadOff® or DuPont(TM) Basis® Blend as a component of a burndown program or for double-crop soybeans following SU herbicides such as DuPont(TM) Finesse® applied to wheat the previous fall.

R - Always follow grain marketing, stewardship practices and pesticide label directions. Varieties with the glyphosate tolerant trait (including those designated by the letter  $\zeta R \zeta$  in the product number) contain genes that confer tolerance to glyphosate herbicides. Glyphosate herbicides will kill crops that are not tolerant to glyphosate.

RR2Y - Always follow grain marketing, stewardship practices and pesticide label directions. Varieties with the Genuity® Roundup Ready 2 Yield® (RR2Y) trait contain genes that confer tolerance to glyphosate, the active ingredient in Roundup® brand agricultural herbicides. Roundup® brand agricultural herbicides will kill crops that are not tolerant to glyphosate. Genuity®, Roundup® and Roundup Ready 2 Yield® are registered trademarks of Monsanto Technology LLC used under license. Individual results may vary, and performance may vary from location to location and from year to year. This result may not be an indicator of results you may obtain as local growing, soil and weather conditions may vary. Growers should evaluate data from multiple locations and years whenever possible.

As of this printing no dicamba herbicide product has been approved for commercial in-crop use with soybeans with Roundup Ready 2 Xtend® technology. DO NOT APPLY DICAMBA HERBICIDE IN-CROP TO SOYBEANS WITH Roundup Ready 2 Xtend technology IN 2016 unless you use a dicamba herbicide product that is specifically labeled for that use in the location where you intend to make the application. While no in-crop use of dicamba is currently approved, some dicamba products may be labeled for weed control prior to planting a crop and subject to minimum plant back restrictions. IT IS A VIOLATION OF FEDERAL AND STATE LAW TO MAKE AN IN-CROP APPLICATION OF ANY DICAMBA HERBICIDE PRODUCT ON SOYBEANS WITH Roundup Ready 2 Xtend technology, OR ANY OTHER PESTICIDE APPLICATION, UNLESS THE PRODUCT LABELING SPECIFICALLY AUTHORIZES THE USE. Contact the U.S. EPA and your state pesticide regulatory agency with any questions about the approval status of dicamba herbicide products for in-crop use with soybeans with Roundup Ready 2 Xtend technology and follow all pesticide product labeling.

ALWAYS READ AND FOLLOW PESTICIDE LABEL DIRECTIONS. Soybeans with Roundup Ready 2 Xtend technology contain genes that confer tolerance to glyphosate and dicamba. Glyphosate herbicides will kill crops that are not tolerant to glyphosate. Dicamba will kill crops that are not tolerant to dicamba.

Roundup Ready 2 Xtend® is a trademark of Monsanto Technology LLC used under license.

STS - Varieties with the DuPont(TM) STS® gene (STS) are tolerant to certain SU (sulfonylurea) herbicides. This technology allows post-emergent applications of DuPont(TM) Synchrony® XP and DuPont(TM) Classic® herbicides without crop injury or stress (see herbicide product labels). NOTE: A soybean variety with a herbicide tolerant trait does not confer tolerance to all herbicides. Spraying herbicides not labeled for a specific soybean variety will result in severe plant injury or plant death. Always read and follow herbicide label directions and precautions for use. DuPont(TM), STS®, Synchrony® XP and Classic® are trademarks or registered trademarks of DuPont or its affiliates.

LL - Denotes soybean variety with the LibertyLink® gene available from Pioneer. Varieties with the LibertyLink gene are resistant to Liberty® herbicide. Liberty®, LibertyLink® and the Water Droplet Design



are trademarks of Bayer.

P/Plenish - P = Plenish<sup>®</sup> high oleic soybeans for contract production only.

SCN - Displays good to excellent resistance to soybean cyst nematode.

Product responses are variable and subject to any number of environmental, disease and pest pressures. Individual results may vary. Multi-year and multi-location data are a better predictor of future performance. DO NOT USE THIS OR ANY OTHER DATA FROM A LIMITED NUMBER OF TRIALS AS A SIGNIFICANT FACTOR IN PRODUCT SELECTION. Refer to [www.pioneer.com/products](http://www.pioneer.com/products) or contact a Pioneer sales representative or authorized dealer for the latest and complete listing of traits and scores for each Pioneer<sup>®</sup> brand product.

PIONEER<sup>®</sup> brand products are provided subject to the terms and conditions of purchase which are part of the labeling and purchase documents. <sup>®</sup>, TM, SM Trademarks and service marks of DuPont, Pioneer or their respective owners. © 2016 PHII.

© 2015 PHII. All rights reserved. The services associated with providing this information are provided for the grower's individual evaluation of products and conditional upon the grower agreeing that no part of this document, or information provided in this document, may be shared with any third-party including any third-party seed company. Any reproduction or use of this form, or the data contained herein, without prior written permission of DuPont Pioneer is strictly prohibited unless you are a DuPont Pioneer employee or authorized sales agent of Pioneer.

AGI Calc: Yield \* (Market Price + Premium Adjustment)



# P21A28X

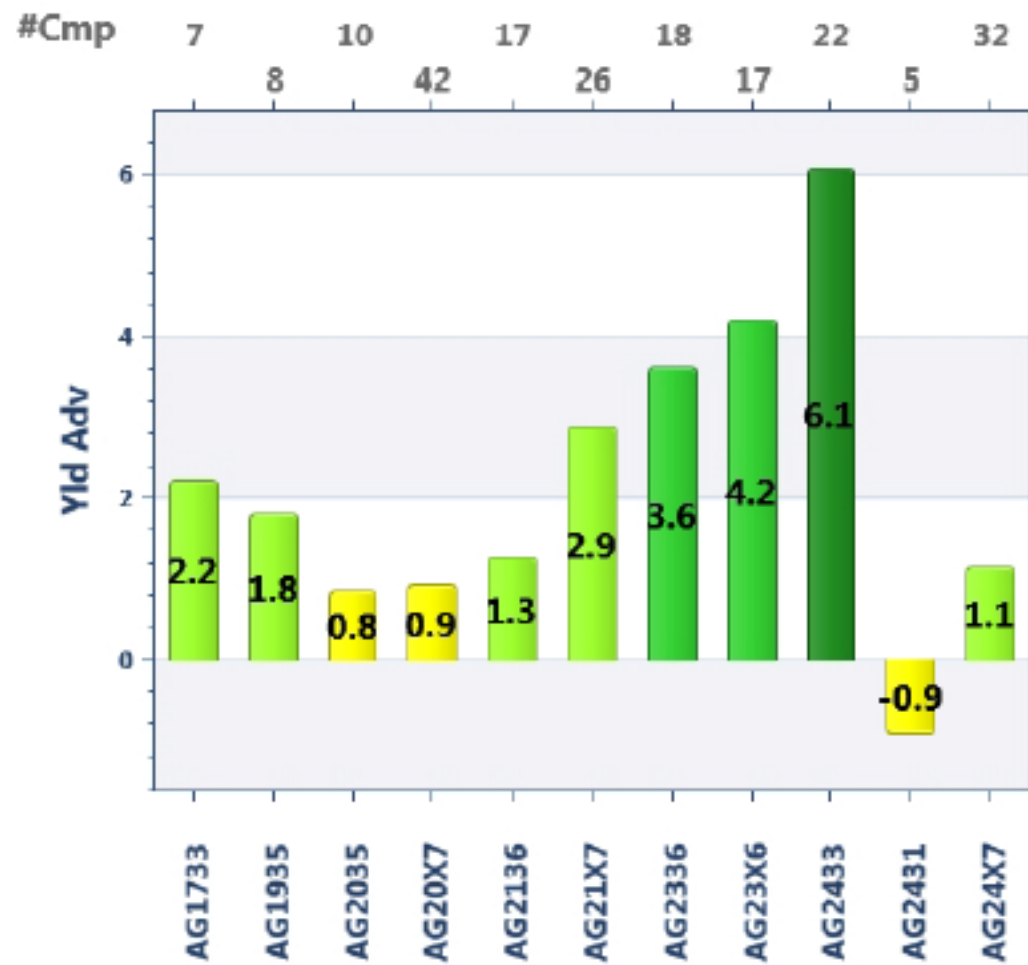

# P22T24X

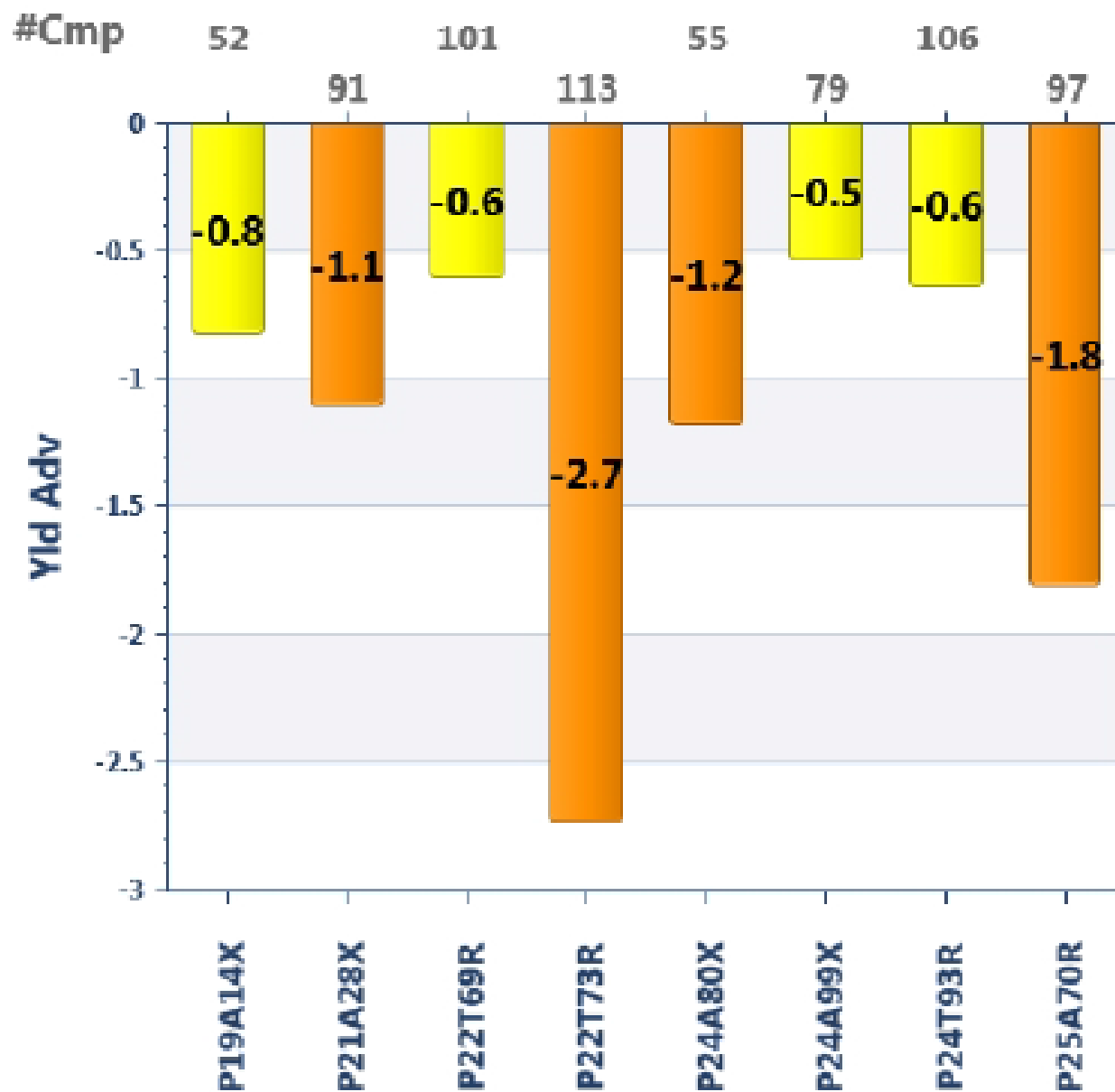
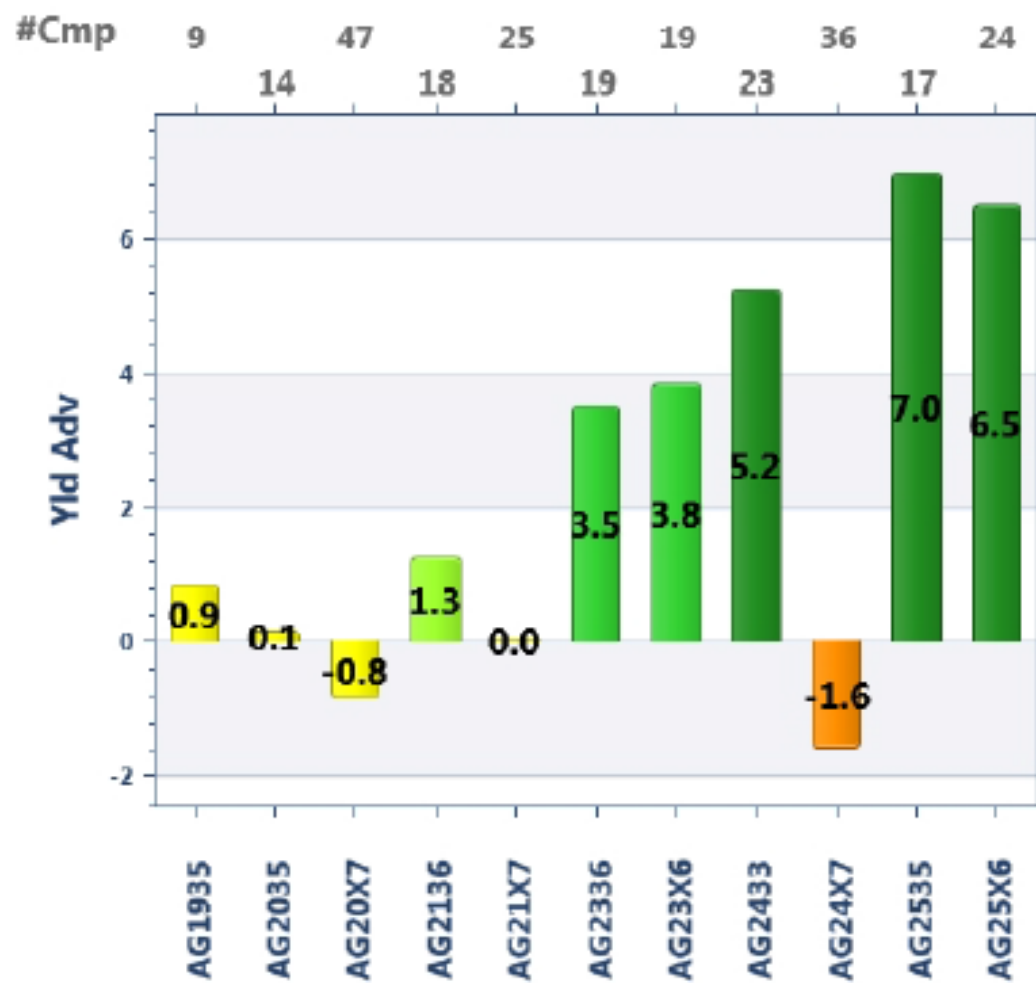

# P22T69R

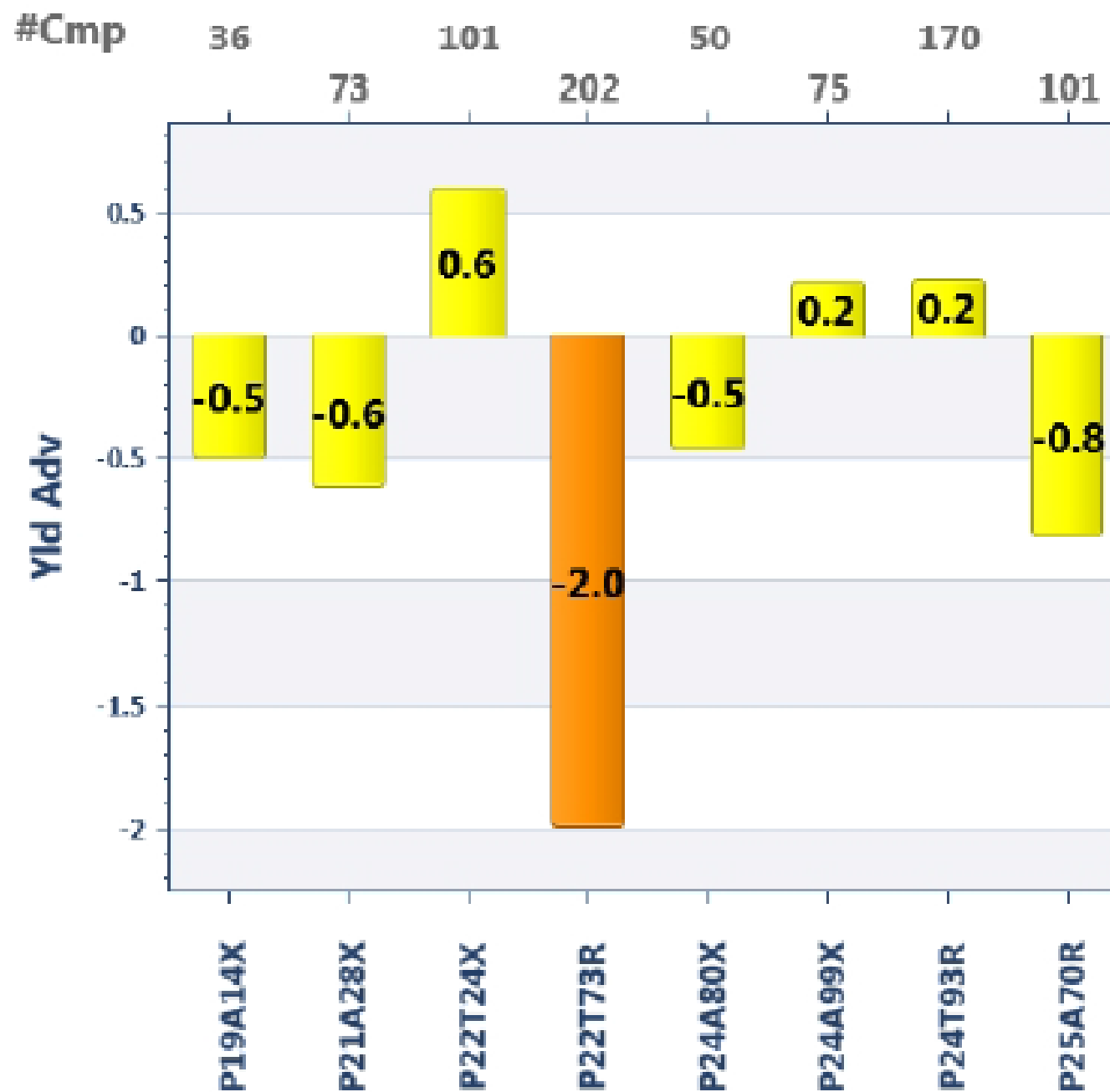
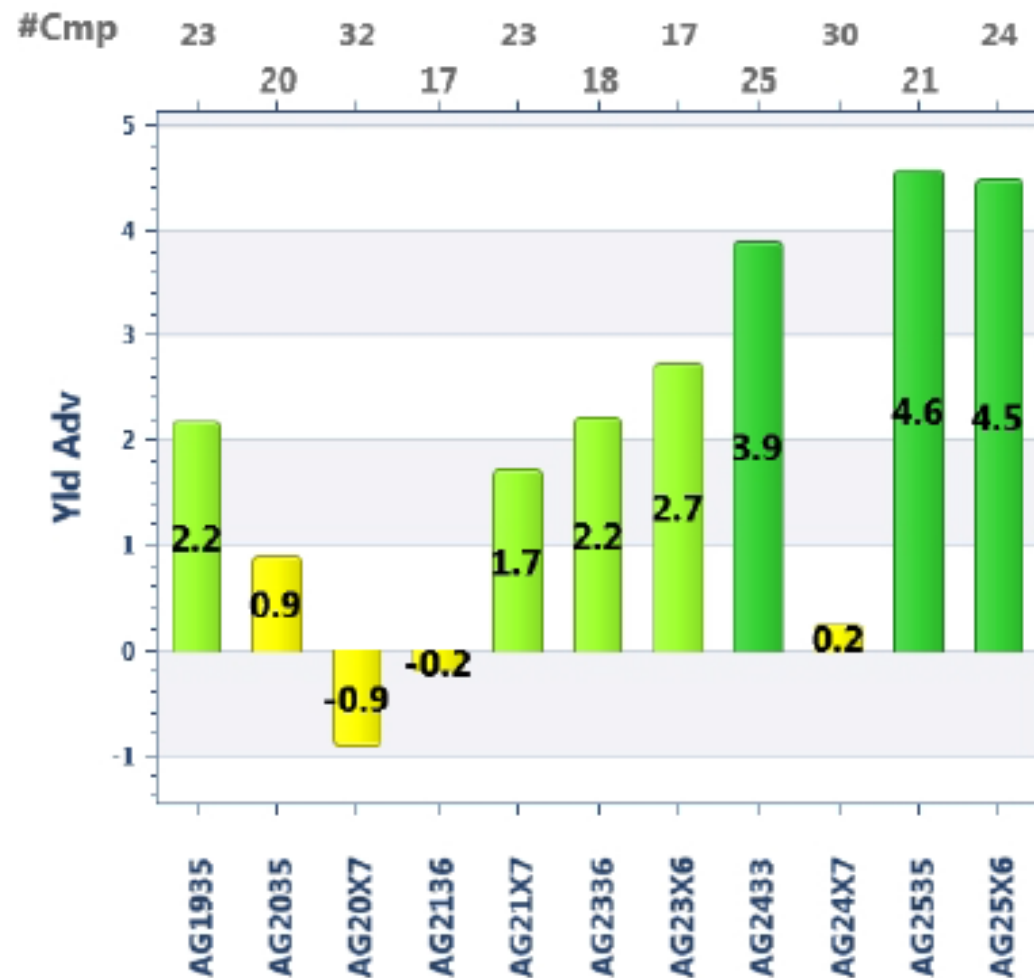

# P22T73R

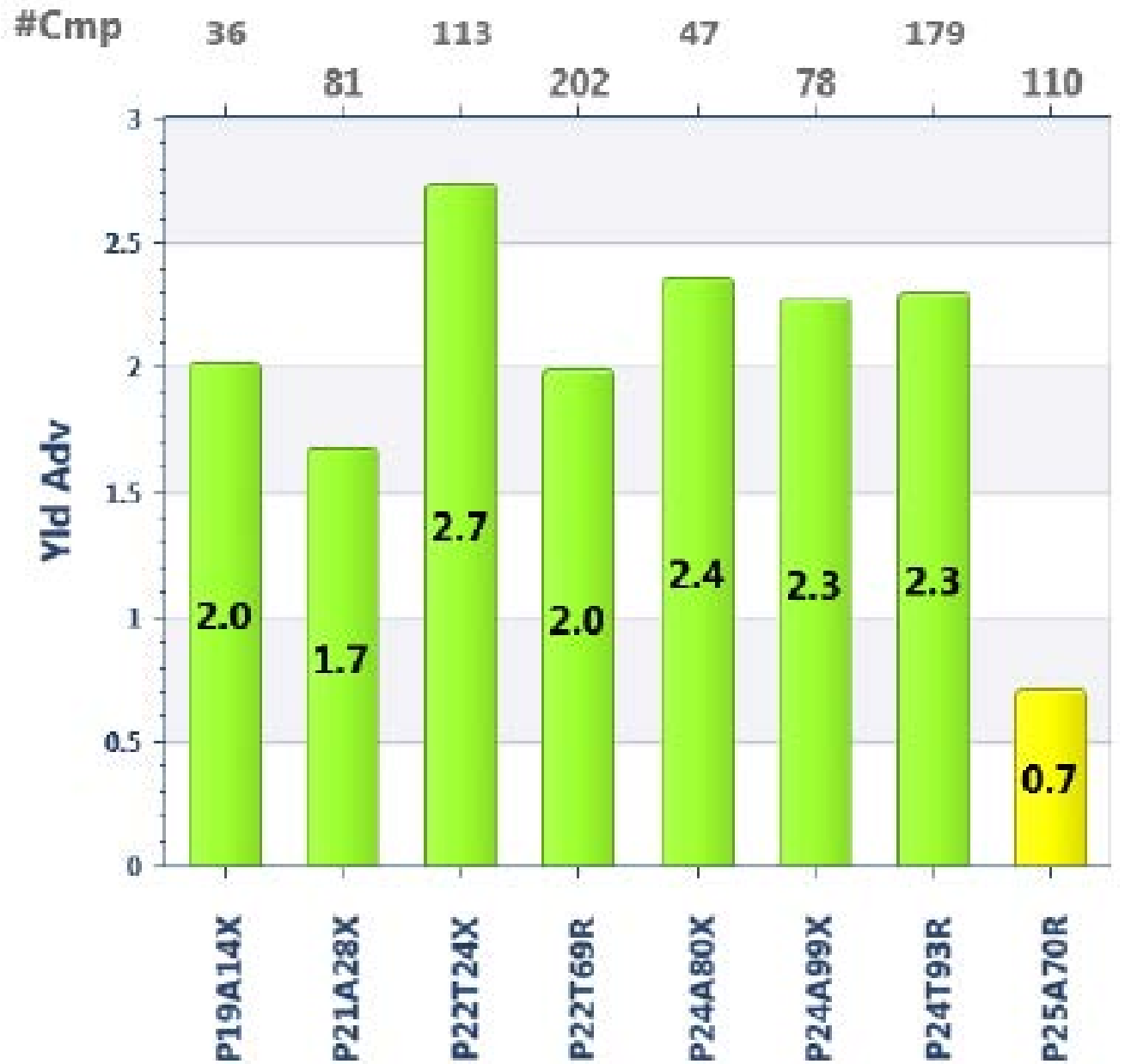
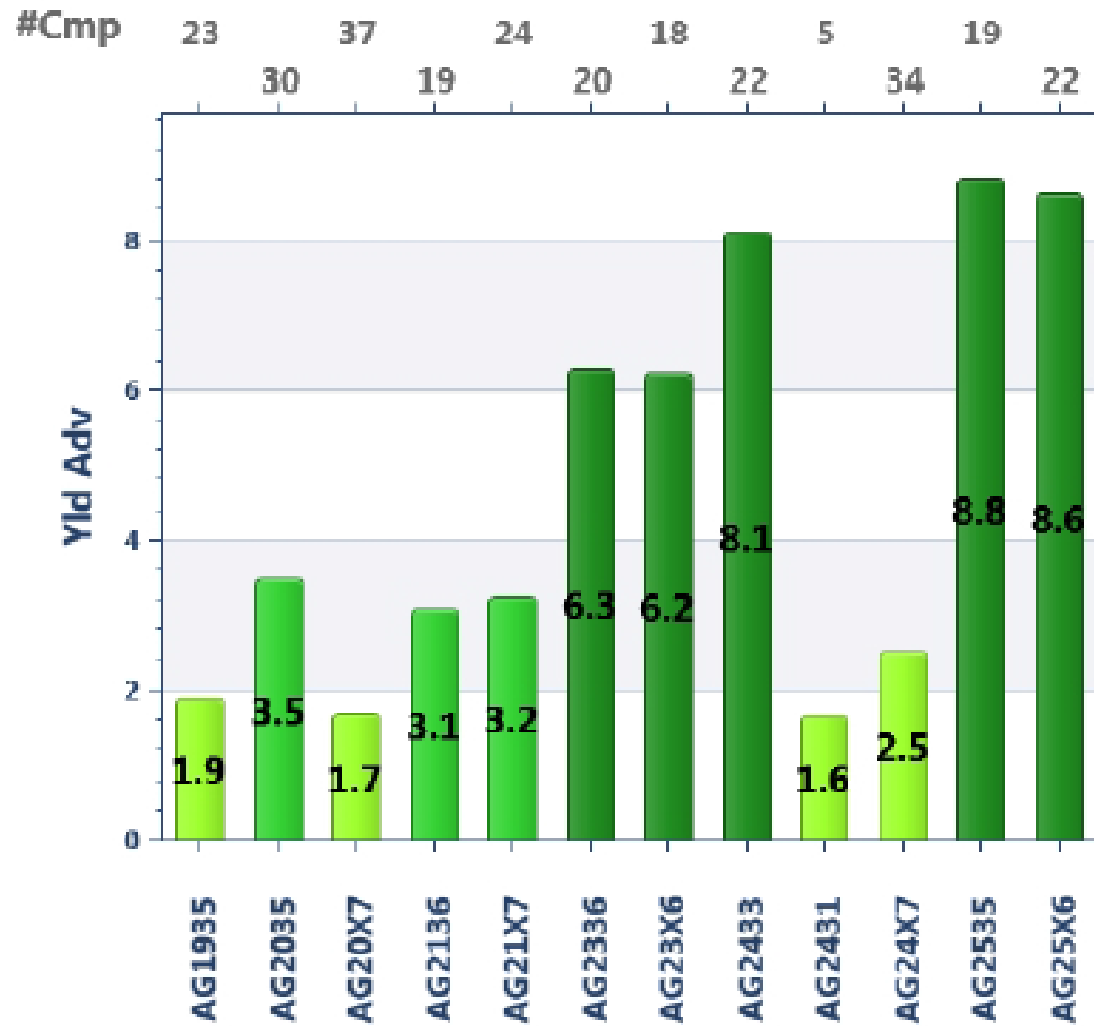

# P24A80X

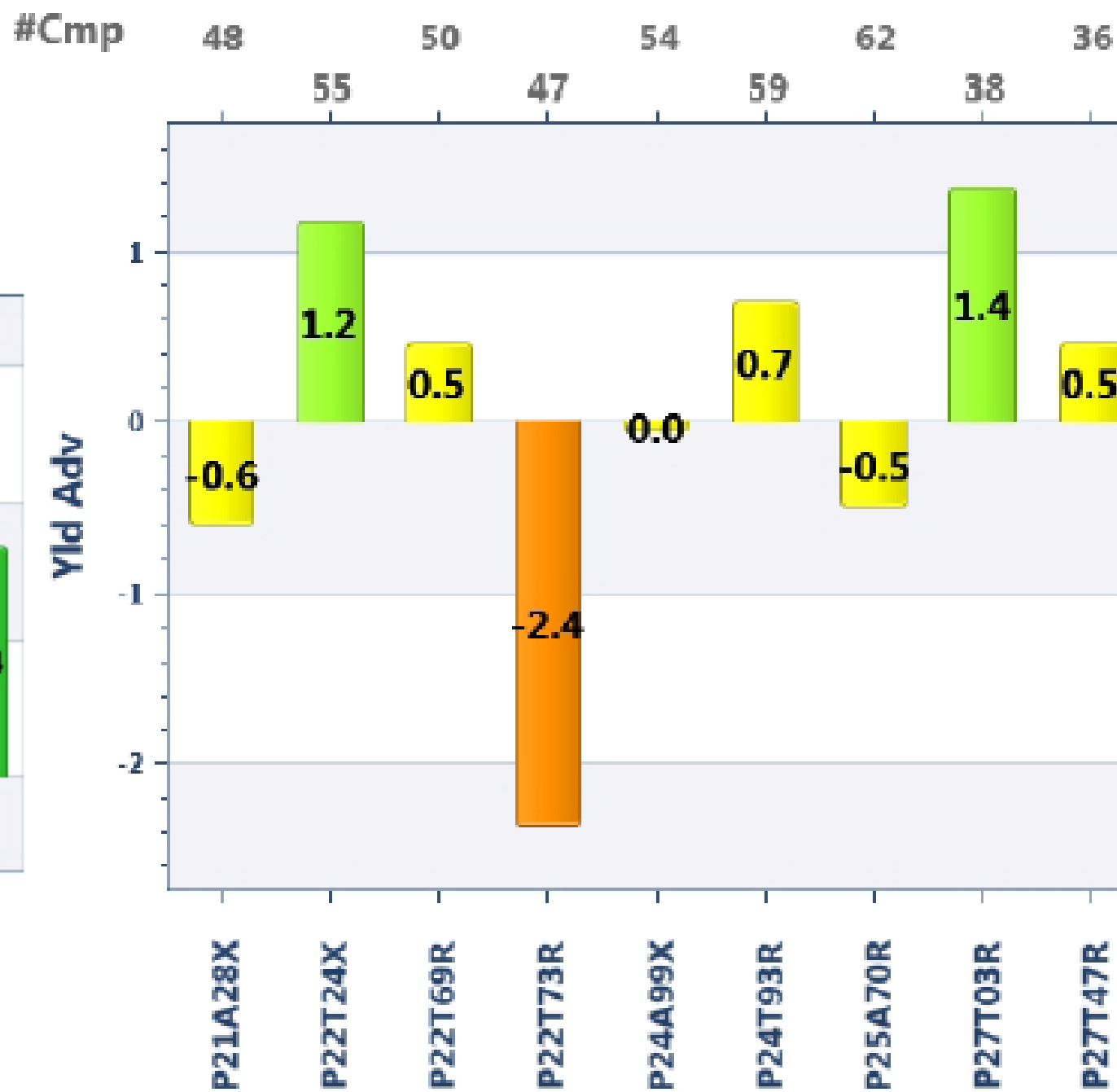
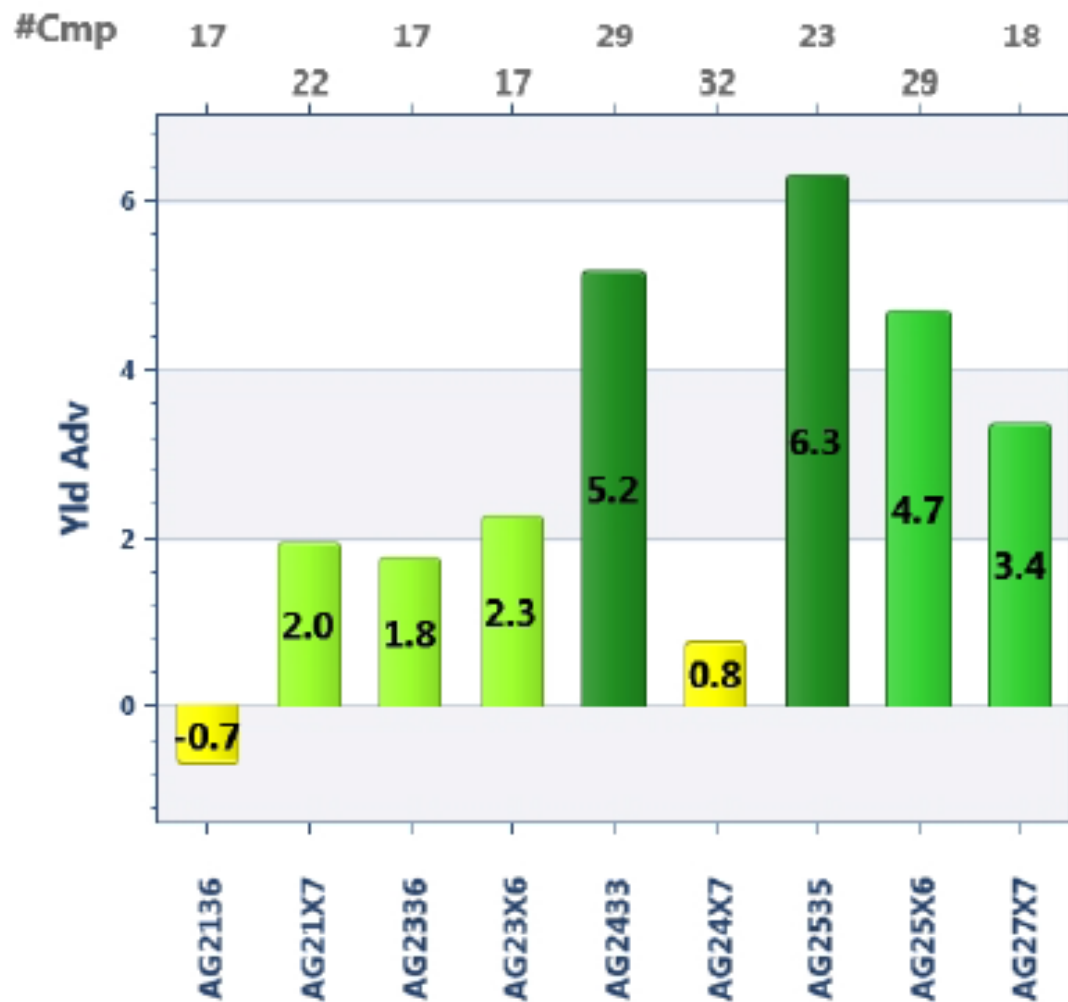

# P24A99X

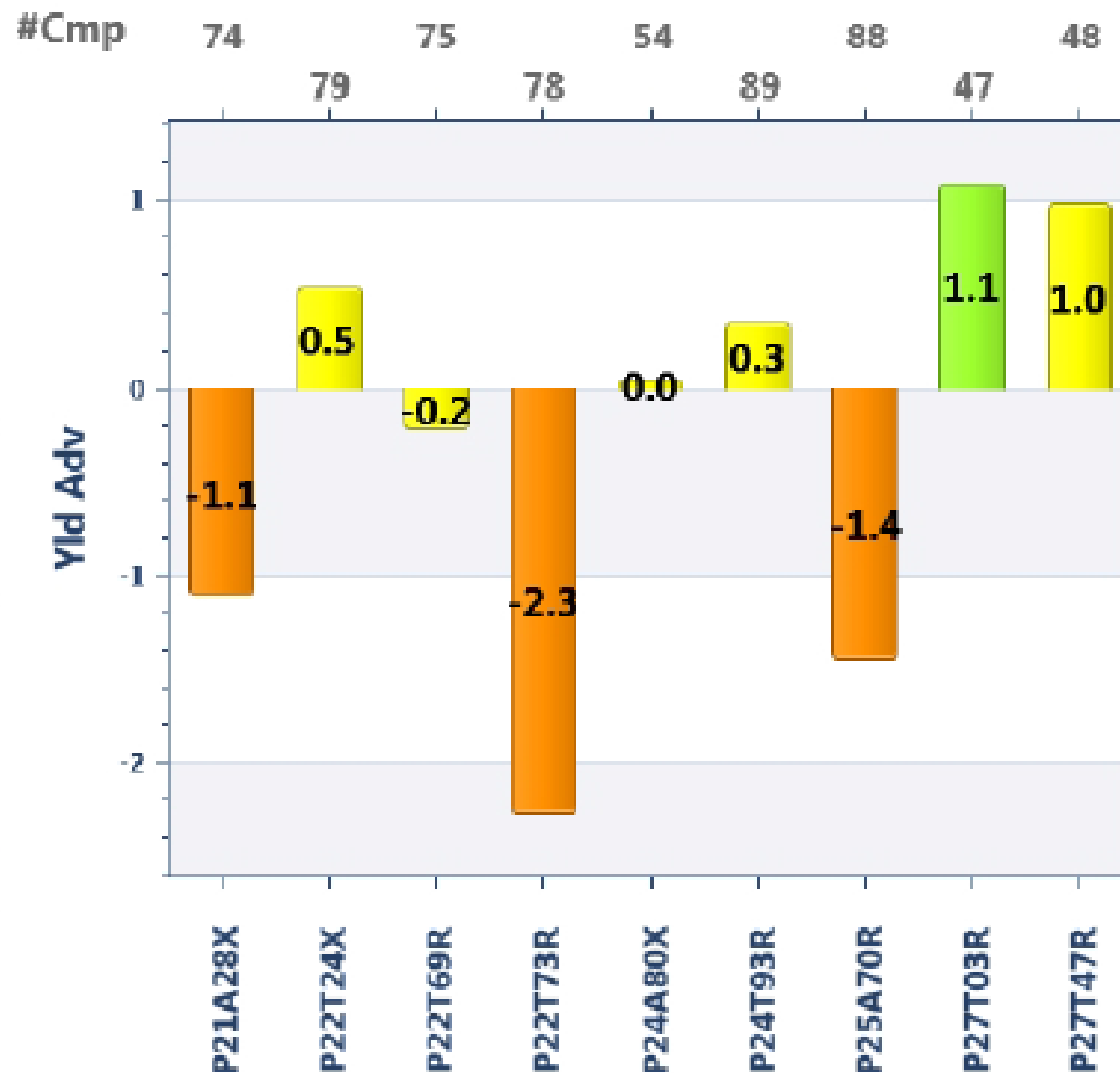
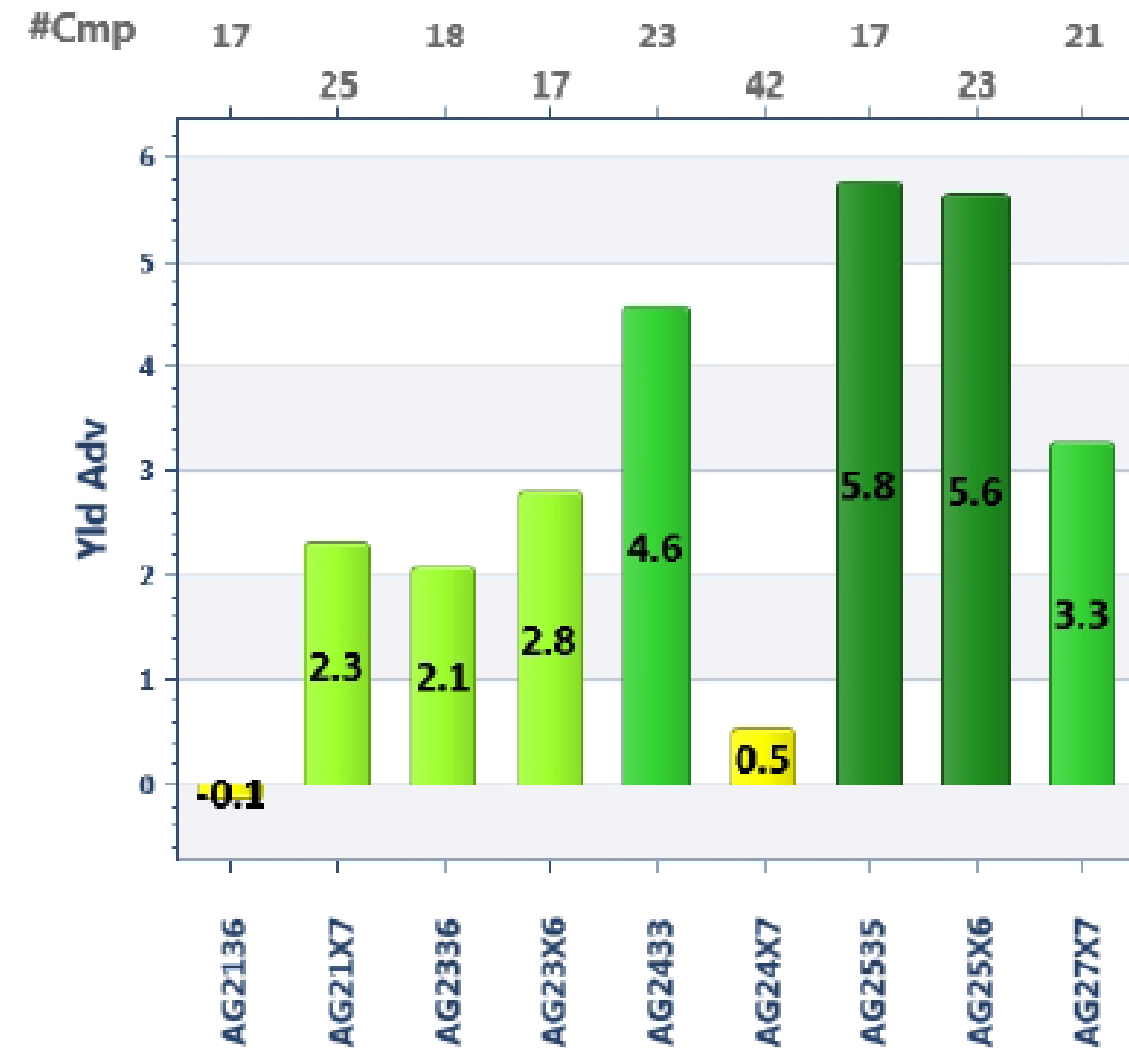

# P25A70R

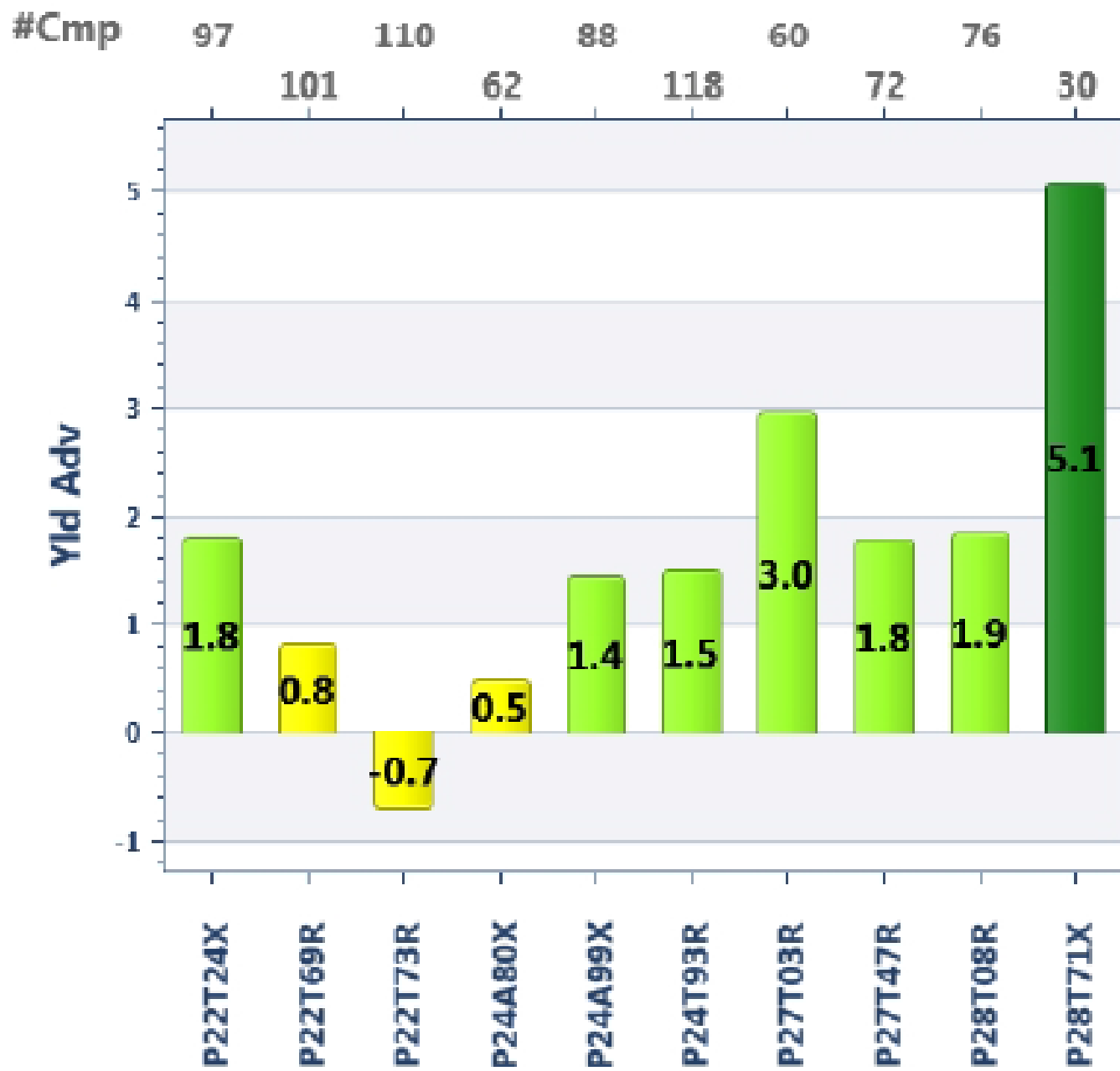
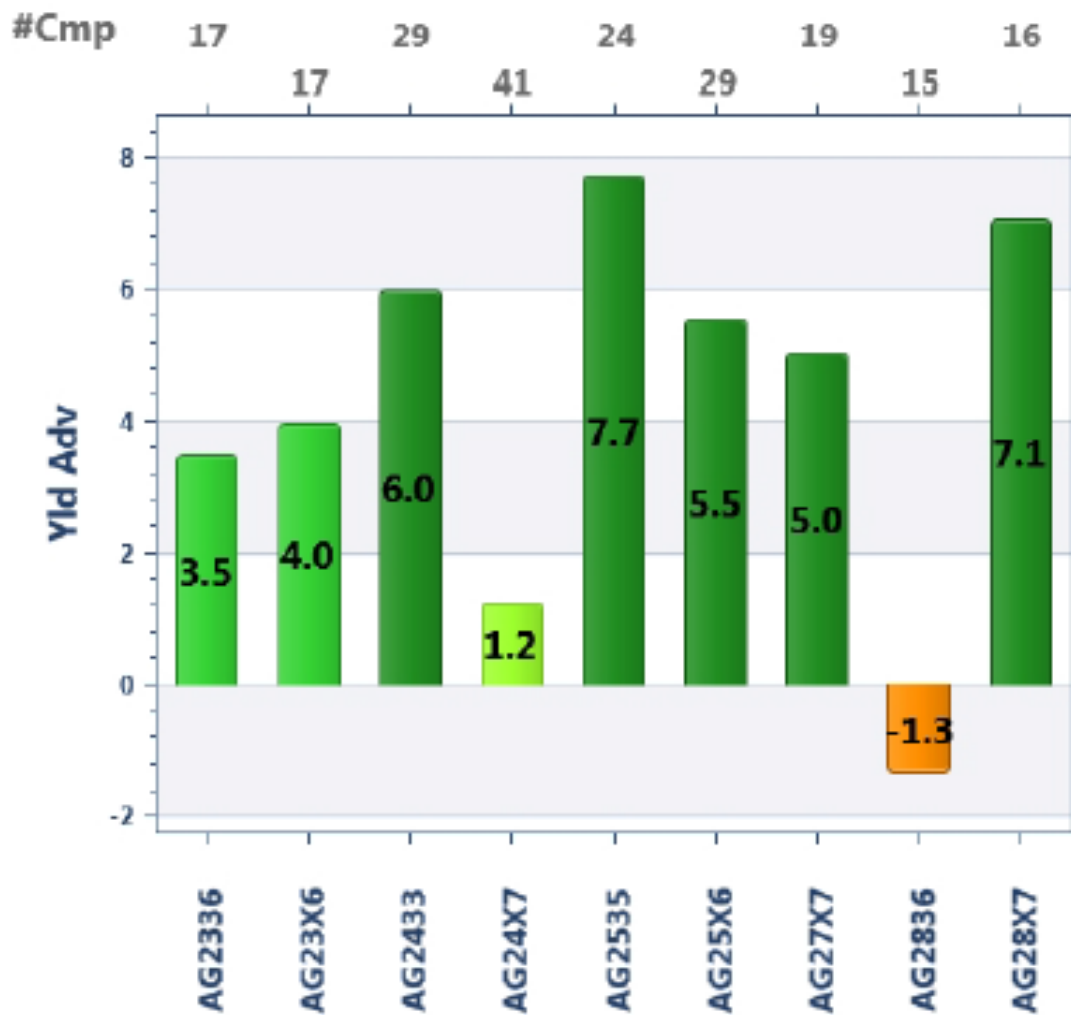

# P27T03R

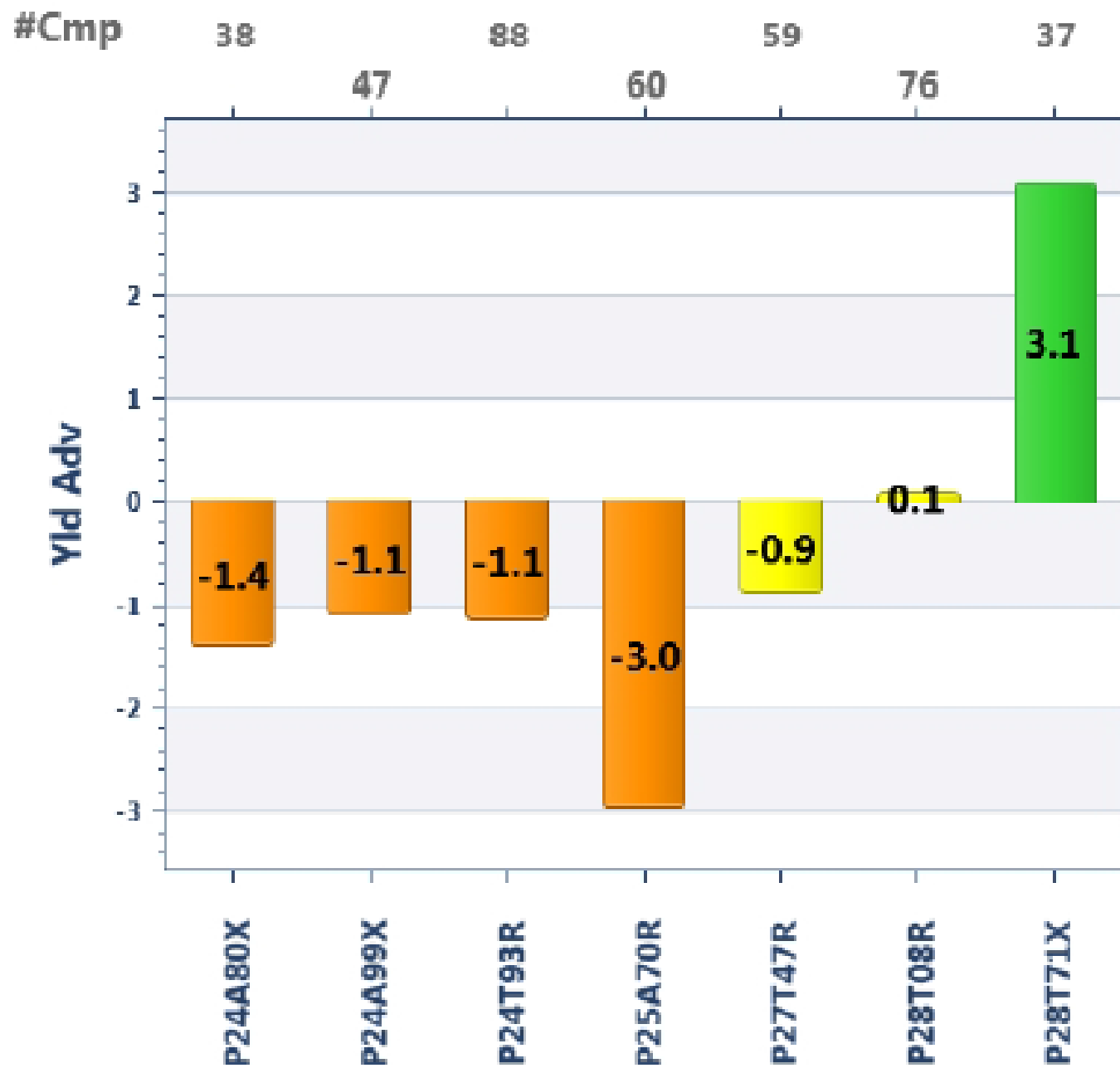
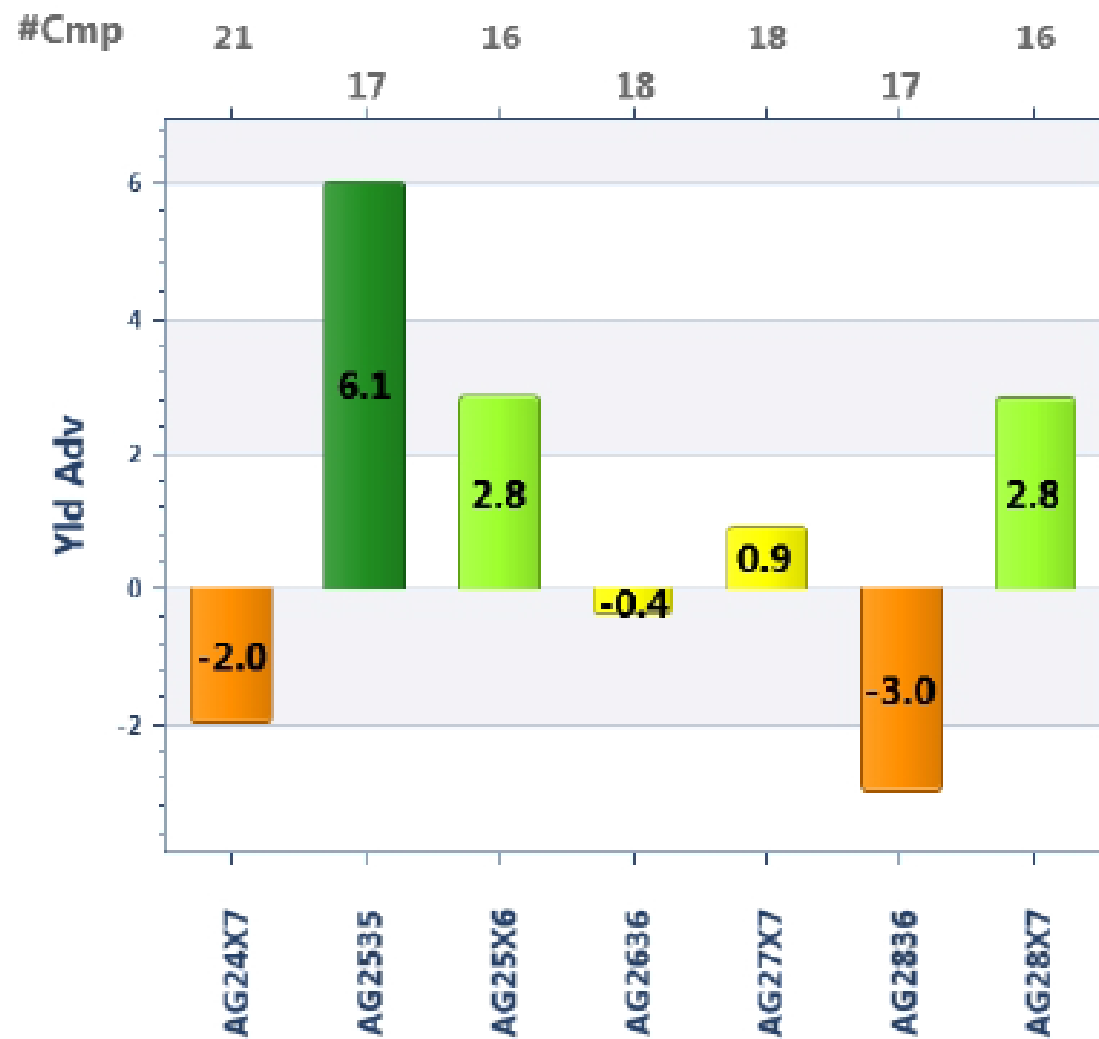



# P27T47R

